2 CENTS PAY NO MORE!

Chicago Daily Tribune

THE WORLD'S GREATEST NEWSPAPER

FINAL EDITION

VOLUME LXXXX.—NO. 249 C (REG. U. S. PAT. OFFICE: COPYRIGHT 1931 BY THE CHICAGO TRIBUNE.) SATURDAY, OCTOBER 17, 1931.—30 PAGES THIS PAPER CONSISTS OF TWO SECTIONS—SECTION ONE * * * PRICE TWO CENTS IN CHICAGO AND SUBURBS ELSEWHERE THREE CENTS

BOMB IN THEATER; 3 BURNED

END TAX STRIKE AND PAY US,' IS TEACHERS' PLEA

Can't Hold Out for Long, They Say.

BY ARTHUR EVANS.

...breaking the "taxpayers' strike" was agreed on last night as the first step in the relief of the 14,000 public school teachers who have not had a pay day since April. This judgment was reached by the Chicago Men Teachers' union at a prolonged meeting in the City club. The members of the union has a reported membership of 1,000—decided to call upon the Cook county board to hire outside judges from downstate to hurry up the hearings on contested tax cases involving $75,000,000.

The teachers also urged the governor's revenue commission to finish its studies quickly with a view of having the legislature called to Springfield in special session before the end of October, if possible.

Not Ready for a "Strike."

"Don't rock the boat," was the plea raised by some of the leaders at the meeting, in reference to talk of "strikes" and of asking the school board to close up the classrooms on Nov. 1.

The closing of the schools in case no pay is forthcoming Nov. 1, was discussed earlier in the day at a mass meeting of north side teachers at Lane Tech school, and although the suggestion was loudly applauded, it was not pushed to a vote.

Some of the men teachers at the north side gathering raised the argument that a little boat rocking would do no end of good. "Rock the boat and the citizens will come and man the pumps, maybe," remarked one naval training instructor.

"Bad Schools in Depression."

But the general sentiment of the meeting was registered in a resolution to the effect that it is in periods of depression that the schools are most indispensable, since young people, "unable to find work, must be in school or on the streets."

The mass meetings of the teachers, now being organized on each side of the city, met with approval of the union as agencies for stirring up public sentiment.

"I hope they continue," said James A. Meade of the Washburne Continuation school, president of the union. "Let the people know the teachers are dissatisfied. Let them know how we feel and the desperate situation in which many find themselves, some without even carfare. But don't let's rock the boat."

Teachers Tell Their Troubles.

Some of the delegates arose, with personal narratives of their experiences.

"I lost my car," said a lanky delegate from Austin High. "I managed to get it back, but the payment cost me $60 more because it was in scrip. I lost my home because they wouldn't take scrip. The telephone company wouldn't take scrip, they shut me off. I had money in two banks. Both of them went broke. Lots of others are in the same boat as I am."

"Yes," interrupted another delegate. "In our school there are teachers who sign checks in the lunch room. All they've got is carfare."

Thurlow G. Essington, former state senator, spoke on the general situation and what may be expected from the legislature. After that there was a shower of questions. The main query was, "How soon can relief arrive?"

"Too Little Common Sense."

"We teachers," remarked Campbell Meade of the Washburne school, "have had too much of everything except common sense. I was supposed to be an educater until I attended one of these mass meetings; then I wanted to go back as a longshoreman. There's been too much fooling. Scrip was knocked out today. Some of you teachers went out and broadcast that scrip was no good. Now scrip is held invalid, and you can't even get that."

"The police and firemen were paid, but the teachers are out in the cold, and the people don't know it generally," remarked a delegate.

"Yes," said another, "Mayor Cermak says if the school board resigned he would be pay for teachers. Why not?"

"The mayor has disavowed any responsibility for the board of education," rejoined President Meade. "Our position is one of neutrality. Whether the mayor could do anything if the board resigned I don't know. But the teachers are the only group unpaid."

"Are the banks hostile?" asked a delegate.

"They are not hostile, I believe," replied Mr. Essington. "But you can't

(Continued on page 14, column 2.)

NEWS SUMMARY

of The Tribune

[And Historical Scrap Book.]

Saturday, October 17, 1931.

LOCAL.

Three men injured by bomb in movie; one of the victims is held as suspect in bombing. Page 1.

Capone case will go to jury today; District Attorney Johnson to make final argument for U. S.; defense attorneys conclude pleas. Page 1.

"Break the tax strike and give us our pay," is plea of teachers; can't hold out much longer, they say. Page 1.

U. S. S. Akron, world's largest airship, may fly over Chicago during forenoon today. Page 1.

Poor in ghetto area besiege school for food and clothing. Page 3.

Wolf to fight prison term for bank theft; wife hires lawyer, who will ask court to set aside sentence. Page 4.

Report true bills voted against Tilton, cancer quack, and four others; two physicians reported included. Page 4.

Day's gifts of $161,076 raise relief fund total to $1,513,505; special gifts division makes new report. Page 6.

Air lines executive points to rapid strides in aviation and predicts that industry will lead nation back to prosperity. Page 7.

Aldermen discover that records of issuance of permits for erection of billboards have been destroyed. Page 8.

Six owners of loop property pay $149,553 on 1929 taxes while remainder is protested in court. Page 11.

Feminine wet and dry leaders exchange criticisms in two north shore meetings. Page 11.

Death notices, obituaries. Page 16.

News of society. Page 19.

FOREIGN.

Japan denounces American entry in league discussions as illegal. Page 1.

Chinese troops ambush rival army at Taitsihar; many slain in battle. Page 2.

Chancellor Bruening rules as Germany's dictator; wins confidence vote in reichstag. Page 6.

Premier Laval of France sails for visit to Hoover. Page 10.

Pope Pius protests separation of church and state in Spain and calls common day of prayer. Page 10.

DOMESTIC.

Edison lies in coma from which he has not aroused for two days. Page 3.

Japanese ship feared sunk in Pacific with 40 aboard as rescue ships find part of cargo. Page 5.

Publisher tells Illinois editors he looks to press to steer world clear of political anarchy. Page 10.

President Angell of Yale in address in New York to surgeons pleads for birth control. Page 12.

WASHINGTON.

U. S. warns league of nations it enters Manchurian crisis only to give moral support for peace. Page 2.

Hoover asks public support for pruning federal expenditures. Page 7.

Bishop Cannon and woman aid indicted by U. S. grand jury on ten counts of violating corrupt practices act. Page 9.

SPORTS.

Yale meets Chicago today; lovefest among alumni and a battle between Eli and Maroon elevens. Page 21.

Northwestern meets U. C. L. A. eleven at Evanston today. Page 21.

Gloomy Wisconsin eleven meets worried Purdue today. Page 21.

Michigan plays Ohio State today before crowd of 70,000. Page 21.

Charles W. Murphy, owner of Cubs from 1906 to 1914, dies at 63. Page 21.

Indiana is Iowa's homecoming enemy. Page 22.

Double Heart walks through mud to win Hawthorne feature. Page 22.

Notre Dame goes on warpath for Drake game today. Page 23.

De Paul whips St. Mary's of Winona, Minn., 20 to 6. Page 23.

Bradley tests remade Illini eleven today. Page 23.

EDITORIALS.

American Folly; Four Murderers Electrocuted; A Lawless Law. Page 12.

BOOKS.

Knut Hamsun's latest, "August," lacks appeal that made "The Growth of the Soil" famous, Miss Butcher says. Page 14.

Marion Strobel writes of George Dillon, whom admirers compare to Keats. Page 14.

Frank Swinnerton gives latest gossip about London books. Page 14.

FINANCE, COMMERCE.

Chicago federal reserve bank increases its rediscount rate to 3½ per cent. Page 25.

Chicago stock prices improve while ticker slows down. Page 25.

Scrutator tells of orderly revolution taking place in use of fuels. Page 25.

Rise in stock prices again headed by rail division. Page 25.

Uncle Sam's foreign trade shows seasonal upturn. Page 24.

Want Ad Index. Page 27.

Average daily net paid circulation of THE CHICAGO TRIBUNE *for the month of* September, 1931, *exceeds* 825,000

FATE OF CAPONE WILL REST WITH THE JURY TODAY

G. E. Q. Johnson to Close U. S. Plea.

BY PHILIP KINSLEY.

United States District Attorney George E. Q. Johnson will make the closing argument in the Al Capone income tax case this morning and the jury will be instructed and will retire for a verdict early this afternoon, according to plans made last night.

GEORGE E. Q. JOHNSON.

The government has two hours for its final argument. Instructions of Federal Judge James H. Wilkerson are expected to take about an hour. The district attorney may decide to divide his time with one of his assistants. Mr. Johnson has taken no active part in the courtroom procedure until this point.

Defense Presents Its Plea.

Capone's attorneys, Michael Ahern and Albert Fink, had the major part of the court session yesterday in presenting their pleas to the jury. Both attorneys argued the weakness of the income tax law, its alleged vagueness, in their talks to the jury, presenting some of the same arguments they had used in their vain effort to get the court to direct a verdict for the defendant.

Mr. Fink sought to have the jury find a verdict for Capone on the argument that the evidence does not support the felony counts in the indictment, that no attempt to evade the income tax has been shown. He argued that failure to file a return could not be construed as an attempt to evade.

Judge Indicates His View.

Judge Wilkerson, indicating in advance his instructions on this point, said that while failure to file in itself was not an evasion, it could be so considered in connection with concealment of property. There is evidence that Capone had money sent to him under assumed names and his property was never held in his own name.

Legally speaking, Mr. Ahern argued strenuously on the proposition that no "corpus delicti" has been established in the case; that is, that no legally taxable income has been proved by the government. Judge Wilkerson also touched on this point in conversation from the bench when he said that he thought the admissions of the defendant established that.

Capone Interested Listener.

Capone was probably the most interested person in the courtroom as the arguments proceeded. The government lawyers spoke caustically of him. His own atterneys spoke kindly of him.

Mr. Ahern compared him to a modern mythical Robin Hood, a creation of the newspapers, and said that the government had moved against him as a result of public hysteria reaching to Washington. He told the story of the Roman senator, Cato, and how, when Cato saw Carthage prosperous and happy he kept shouting in the Roman senate that Carthage must be destroyed. Mr. Ahern drew the modern corollary, referring to censorious agencies which had banded themselves together to run the country and now shouted:

"Capone must be destroyed."

Both attorneys said again and again that what was being attempted was without legal sanction in the body of proof offered by the government, that the government was seeking to emancipate itself from the law.

Pictures Al as Beloved Chief.

Capone, according to Mr. Fink, was loved by his followers, open handed, generous, a man that a bookmaker would trust with a $10,000 bet. Mr. Ahern said his client was one of the great spendthrifts of history.

"This does not fit in with the government picture of a miserly effort to evade income tax," said Mr. Fink. "A tin horn and a piker might try to defraud the government of such a tax, but not Capone.

"Suppose that until May 26, 1927, when the Supreme court spoke, Capone, like many other men, believed that money received from illicit transactions was not taxable income. Suppose he had been advised of that, and

(Continued on page 8, column 1.)

AS THE JAPANESE ELDER STATESMEN THINK IT OVER

BY REFUSING A PEACEFUL SETTLEMENT, WE ARE GETTING THE OPINION OF THE WORLD ARRAYED AGAINST US. CAN WE AFFORD TO IGNORE IT?
MANCHURIA
KOREA
JAPAN
CONFERENCE OF THE JAPANESE ELDER STATESMEN
McCUTCHEON

DIVORCES WIFE BUT CONTINUES TO LIVE WITH HER

Mrs. Josie Dennehy, 2732 West Pershing road, filed a petition in the Circuit court yesterday charging that her husband, Michael, divorced her two years ago, but kept the fact from her and continued to live with her until last week.

Her petition, filed by Attorney Victor Frohlich, asks that the divorce granted to Dennehy be set aside and that Mrs. Dennehy be given an opportunity to defend herself on the charge of drunkenness on which he obtained the decree. The decree was granted on April 13, 1929, by Judge Stanley Klarkowski. Mrs. Dennehy says her husband, who is the owner of a soft drink parlor, continued to treat her kindly and gave her flowers and candy frequently until a month ago. Her suspicions were aroused when he cut her household allowance in half and began staying away from home at night, she said. She investigated and discovered on Oct. 10 that he had obtained a divorce, she said.

PLANES RESCUE PASSENGERS ON ICE BOUND SHIP

NOME, Alaska, Oct. 16.—(AP)—Airplanes aided today in the removal of passengers aboard the steamer Baychimo, locked in the arctic ice pack several hundred miles north of here.

Two cabin planes, flown by pilots Vic Cross and Chester Brown, arrived near the Baychimo, a Hudson's Bay company ship, off Wainwright yesterday and preparations were made to fly the passengers to Kotzebue, 250 miles away.

A brief message from Wainwright said a number of passengers and their baggage were loaded into the planes for the flight.

THE WEATHER

SATURDAY, OCTOBER 17, 1931.

Sunrise, 6:05; sunset, 5:04. Moon sets at 9:53 p. m. today. Mercury and Jupiter are morning stars. Saturn is an evening star.

Chicago and vicinity—Fair Saturday and Sunday, slightly warmer Sunday; moderate north to northwest winds Saturday.

Illinois—Fair Saturday and Sunday, slightly warmer Sunday.

TRIBUNE BAROMETER.

TEMPERATURES IN CHICAGO

MAXIMUM, NOON.....62
MINIMUM, 2 A. M.....48

3 a. m.	51	Noon	62	8 p. m.	54
4 a. m.	50	1 p. m.	62	9 p. m.	53
5 a. m.	51	2 p. m.	61	Unofficial—	
6 a. m.	49	3 p. m.	60	10 p. m.	52
7 a. m.	49	4 p. m.	58	11 p. m.	50
8 a. m.	52	5 p. m.	57	Midnight	49
9 a. m.	54	6 p. m.	56	1 a. m.	48
10 a. m.	56	7 p. m.	55	2 a. m.	48
11 a. m.	60				

For 24 hours ended at 7 p. m. Oct. 16: Mean temperature, 56; normal, 54; excess since Jan. 1, 1,061 degrees; excess since Oct. 1, 73 degrees.

Precipitation, none; excess since Jan. 1, 4.88 inches; excess since Oct. 1, .54 of an inch.

Barometer, 7 a. m., 29.85; 7 p. m., 29.89.

Highest wind velocity, 17 miles an hour from the northwest at 11:58 a. m.

[Official weather table on page 26.]

Giant Akron May Fly Over Chicago Today

BULLETIN.

Akron, O., Oct. 17.—[Saturday.]—(AP)—The U. S. S. Akron, cruising the middle west on a two day test flight, radioed word here today that she had passed over Springfield, Ill., at 4 a. m. today and was proceeding to Chicago by way of Bloomington.

(Picture on back page.)

Chicagoans probably will get a sight this morning of the U. S. S. Akron, the world's largest airship.

A direct message from the ship to the Great Lakes Naval Training station was received at midnight in response to a query by THE CHICAGO TRIBUNE. It stated: "The Akron will probably fly over Chicago early Saturday forenoon."

The Akron is the navy's newest airship scouting cruiser, officially designated as ZRS-4. Early yesterday morning the big craft rose from its field at Akron, O., to stay aloft for 48 hours on a 2,400 mile endurance flight, the last of a series of test flights required by the navy before its acceptance from the builders, the Goodyear-Zeppelin corporation.

Comes East from Omaha.

The air giant is to pass over Chicago from the west, on its return from Omaha, the most westerly point in the cruise. The ship touched various Ohio points early in the day yesterday and picked up the Ohio river at Cincinnati, following that stream to Louisville. Thence it continued along Indiana border towns to Evansville, turned northwest to St. Louis, and then headed west for the circle around Omaha.

This endurance flight will complete the 180 hours of test flights required. Previous test flights have indicated the ship meets navy specifications, and it is expected to be delivered to the navy at the Lakehurst, N. J., station next week.

Top Speed 84 Miles an Hour.

The Akron was started in 1929 and made its first flight, for 2 hours and 47 minutes, on Sept. 23. It cost $5,375,000 to build and exceeds all its predecessors, both in the United States and abroad, in nearly all its performance qualifications. With an overall length of 785 feet, the Akron carries 6,500,000 cubic feet of helium gas.

Eight Maybach motors, installed inside the hull, propel the Akron at a top speed of 84 miles per hour, or at a cruising speed of 50 miles per hour. The propellor shafts tilt on their axis through 90 degrees, and the motors are reversible, allowing the propellors to assist in raising or lowering the ship, as well as to brake its forward movement.

Lieutenant Commander Charles E. Rosendahl, senior surviving officer of the destroyed airship Shenandoah, is in command of the Akron, which carries a crew of 11 officers and 40 men. Among many outstanding features of the Akron is a compartment in the fore hull in which five navy pursuit planes will be carried.

SEIZE, THEN FREE FOREST VIEW'S CHIEF OF POLICE

William Dillon was having a shoe shine in a barber shop at 72 East 22d street when Policemen John Hanrahan and Michael Lalawski entered. They asked him what his name was and he said it was William Dillon.

"Do they ever call you Porky?" asked Lalawski.

"Yes," said Dillon, "but it's a bum rap. Porky Dillon is a criminal. I, gentlemen, am the chief of police of Forest View."

He displayed his star and, as one policeman to another, claimed immunity from arrest. Hanrahan and Lalawski took him into a car and started for the detective bureau. Before they reached there Ald. William Pacelli of the 20th ward and State Senator Daniel Serritella, former city sealer and a Capone lieutenant, were telling Chief of Detectives Schoemaker that the chief of police of Forest View was a fine fellow and shouldn't stay in jail.

An examination of Dillon's credentials showed that he was the veritable chief and he was freed. Forest View has been for a long time, according to repute, under domination of Al Capone's forces. Dillon was arrested by federal authorities last spring on a charge of violating the prohibition law, but the case was dropped.

ELTINGE HURT BY SWORDFISH; HAS OPERATION

Los Angeles, Cal., Oct. 16.—(AP)—Julian Eltinge won his battle with a 190 pound swordfish, but the marlin got in several rapier like thrusts which caused the famed female impersonator to undergo an intestinal operation.

Details of the sea fight were disclosed today at the hospital where Eltinge was recovering and Dr. Earl C. O'Donnell, a companion, was under treatment for an infected hand. James Jump, fisherman, received severe cuts on one hand.

Blast Throws 800 in Panic; Seize Victim

(Pictures on back page.)

Three men were burned, one seriously, and 800 theatergoers made a panic stricken rush for exits last night when an incendiary bomb exploded in the Colony theater at 3208 West 59th street.

Peter Mooney, 30 years old, 2357 Emerald avenue, a former convict, was the man most seriously hurt. Investigation caused the police to believe that he carried the bomb into the theater himself and that it exploded prematurely while he was handling it or while it lay in his lap. He suffered burns from his waist to his knees and on his hands and face.

The others were burned on the hands when they beat out the flames on Mooney's clothing. They are Edward Foy, 5643 South Spaulding avenue, a city fireman, and Edward Schaeffer, 3021 Clifton Park avenue.

First Bombing of Patrons.

This bomb was the first that has been directed at showgoers in the theters that have allied themselves to fight against demands of the motion picture operators' union headed by Thomas E. Maloy. Previously there had been thirteen bombs directly attributed to the owner-operator war, but all had been exploded with the purpose of doing property damage.

Mooney, who was taken to the Holy Cross hospital and later to the Bridewell hospital, denied being a bomber and asserted the explosive had been tossed at him from the balcony. None of the other patrons of the theater near him saw the supposed throwing and two women who were seated behind Mooney said he had been manipulating some object in a handkerchief. A wet handkerchief was found under the seat he occupied.

Bomb Causes a Panic.

The bomb made little noise, but its bright flash and the pungent odor of sulphur and phosphorus that followed it caused the panic in the audience. Mooney, with his clothing ablaze, ran from his aisle seat to the door. Foy and Schaeffer, assisted by Policeman James Lawler, stationed in front to prevent bombings, extinguished the flames that flared around him.

J. C. Mitchell, manager of the theater, and Robert Sommerfield, an usher, declared that when Mooney was taken into a basement room for emergency treatment he shouted that he wanted clothes and wanted to get out and didn't want to go to a hospital.

The theater, owned by the Wasson Building corporation, employs a nonunion operator.

After Mooney was questioned at the Bridewell hospital, Lieut. Walter Storms of the detective bureau ordered that his home be searched. Mooney's record at the bureau of identification shows that he was arrested for burglary in 1922, and that in 1927, after being convicted of a burglary he was sent to Joliet penitentiary. He was paroled in 1929.

Owners to Continue Fight.

No further moves toward peace were made yesterday by the Allied Independent Theater Owners association and the operators who were locked out more than six weeks ago. There was an all day meeting of the owners, but it was asserted they had determined to carry on their fight to a finish.

Some of the owners said that a new fund of $50,000 for the fight was being raised and that they would continue to employ nonunion operators imported from New York.

Mayor Cermak yesterday expressed himself as dissatisfied with the failure of all peace negotiations. He was known to have formed a plan to call in the managers of the large theaters which are carrying on with the union and demand that they take a hand in getting a settlement.

Two small theaters were bombed yesterday, the Byrd at 4726 West Madison street and the Lindy at 3427 Ogden avenue. Both employ union operators.

Starting Tomorrow—

"OFFICIAL CONTRACT"

By CHARLES TRUE ADAMS

America's Foremost Contract Bridge Authority

Order has come out of the contract bridge chaos! Tomorrow the Chicago Tribune will begin publication of "Official Contract," with Charles True Adams as the Tribune's Contract Bridge Editor.

Sixteen of America's leading bridge authorities have finally agreed upon the conventions for "Official Contract." The nation's best bridge brains, including Charles True Adams, Work, Sidney Lenz, Kerwin, and others collaborated upon the principles of "Official Contract," which will be expounded by Charles True Adams in the Chicago Tribune starting tomorrow.

Don't miss Charles True Adams' first article in tomorrow's

Society Section of the

Chicago Tribune

THE WORLD'S GREATEST NEWSPAPER

LEAGUE, ALL BUT JAPAN, CHEERS AS U. S. SITS IN

Too Big 'Glad Hand' Annoys Leaders.

U. S. Action Limited

The American state department in authorizing Prentiss B. Gilbert yesterday to take a seat in the league of nations council's discussion of the Manchurian dispute emphasized that American co-operation will be limited to steps designed to mobilize world public opinion against warfare between Japan and China. There will be no co-operation in any other form of persuasion or co-operation which the league may decide to employ.

BY EGBERT SWENSON.

[Chicago Tribune Press Service.]

GENEVA, Oct. 16.—The United States took a seat at the table of the league of nations council tonight in the person of Prentiss B. Gilbert, American consul at Geneva, following America's cabled acceptance of the council's invitation, which Japan fought to the end. His formal entry at the heels of a liveried league attendant precipitated an unscheduled love feast which, before it was over, proved embarrassing to the moguls of the league.

Everybody welcomed the American delegate with the conspicuous exception of Kenkichi Yoshizawa, Japanese delegate, and Mad. Birger Braadlan, foreign minister of Norway. It had been arranged by Aristide Briand, French foreign minister, and other leaders of the council, who were desirous of avoiding such conspicuous abstinence by Japan, that Briand and a couple of others representing small countries were to speak pieces of welcome. But the program went wrong.

Everybody Wants to Speak.

The actual presence of the United States at the horseshoe council table after all these years of aloofness from the league was too much for these members not scheduled to speak. One after the other the representatives of Peru, Panama, Poland, Jugo-Slavia, and the rest signaled Chairman Briand for permission to testify their pleasure at America's presence. One after the other they were given permission, with increasingly wry grimaces by the grizzled Frenchman. The speechmaking grew and so did the tension of the league officials.

But Norway saved the day. Her delegate deliberately refrained from welcoming the United States delegats. It was explained later that Norway felt its friendliness toward the United States could not be questioned, and that if Braadlan failed to speak it would not be misinterpreted. And thus Japan would not be left isolated in refraining from welcoming the American.

Yoshizawa Shakes Hands.

Yoshizawa retrieved himself personally after the meeting by seeking out Gilbert and shaking hands warmly. He abandoned his usual oriental inscrutability in favor of a broad, friendly smile.

Mr. Gilbert, in a speech to the council, emphasized that he was sitting in at the council's deliberations only under the terms of the Kellogg pact outlawing war. He said he would not take part in duscussions or measures decided on under the league covenant.

While no program for tomorrow's deliberations was issued tonight, it is understood that the "big five," France, Britain, Italy, Germany, and Spain, will meet in secret session with Gilbert, thus making it the "big six."

Statement to League.

The statement made by Mr. Gilbert follows:

"In this moment of deep international concern I thank you for your invitation to sit in your deliberations and to participate in your discussions in so far as the pact of Paris, to which my country is a party, is concerned.

"The government of the United States of America has been following with the closest attention the proceedings before the council for the settlement of the dispute at present unhappily existing between China and Japan. My government does not seek to intrude with respect to such measures as you may propose under the covenant of the league of nations; and is not in a position to participate with the members of the council in the formulation of any action envisaged under that instrument, for the composing of differences existing between two of its members.

"It has already conveyed to you its sympathetic appreciation of your ef-

Paris, and its wholehearted accord with the objective you have in view; and it has expressed the hope that the tried machinery of the league may in the case, as on previous occasions, be successful in bringing this dispute to a conclusion satisfactory to both parties. Moreover, acting independently and through diplomatic channels, my government has already signified its moral support of your efforts in this capacity to bring about a peaceful solution of the unfortunate controversy in Manchuria.

Cannot Participate with League.

"In your deliberations as to the application of the machinery of the covenant of the league of nations, I repeat, we can of course take no part. But the pact of Paris, bearing as it does the signature of the president of the meeting together with that of our former secretary of state as joint proponents, represents to this extent in America an effective means of marshaling the public opinion of the world behind the use of pacific means only, in the solution of the controversies between nations. We feel not only that this public opinion is a most potent force in the domestic affairs of every nation, but that it is of constantly growing importance and influence in the mutual relations of the members of the family of nations.

"The timely exercise of the power of such opinion may be effective to prevent a breach of international peace of world-wide consequences. We assume that this may be the reason why the consideration of the relationship between the provisions of the pact of Paris and the present situation has been brought forward in this body; and the purpose which has moved my government to accept your invitation is that thus we may most enthusiastically and effectively take common counsel with you on this subject."

Instructions to Gilbert.

The instructions sent by Secretary of State Stimson to Mr. Gilbert follows:

"You are authorized to participate in the discussions of the council when they relate to the possible application of the Kellogg-Briand pact, to which treaty the United States is a party. You are expected to report the result of such discussions to the department for its determination as to possible action. If you are present at the discussion of any other aspect of the Chinese-Japanese dispute it must be only as an observer and auditor."

U. S. CALLED MEDDLESOME

TOKIO, Oct. 17 [Saturday].—[A.T.]—The Rengo News agency today carried a statement from army authorities characterizing America's attitude on the Manchurian situation as "extremely meddlesome."

The statement said army authorities explained that the government has repeatedly stated the recent difficulties in Manchuria should be settled directly between Japan and China without the intervention of a third party.

Therefore, the statement continued, "it is extremely meddlesome on the part of the United States to concern herself with a serious issue arising in the region where Japan has special, peculiar relations. Such a step would only irritate the sensitive feelings of the Japanese people, who are particularly susceptible regarding Manchuria."

Action Causes Great Concern.

Receipt of dispatches this morning saying the council of the league of nations had overridden Japan's opposition to the participation of an American representative in the council's discussion of the Manchurian question caused great concern among officials. Although today was a national holiday, the war department and foreign office forces worked on full schedules.

Reports of pending actions were numerous. One said the government was considering sending another set of instructions to Kenkichi Yoshisawa, Japanese spokesman at Geneva, owing to the latest developments.

Military authorities at a joint conference were reported to have voted to uphold Japan's position in objecting to having an American representative at the league council table, and the Rengo News agency said that, "as far as the army is concerned, secession from the league, if necessary, would be quite in order."

Charges China Is Favored.

In this connection a foreign office spokesman asserted there was a feeling in government circles that China had repeatedly been favored at Geneva and that if this attitude continued Tokio's sentiment toward the league was bound to change.

He declared that "Japan has absolutely no intention of declaring war upon China." Japan's attitude, he said, was in no way directed at America itself, and he reiterated the contention that the Kellogg pact applied to a situation involving war or danger of war. He added that Japan believed American participation in the Geneva conference might only delay a solution by encouraging China to refuse to enter into direct negotiations.

Meanwhile Gen. Giro Minami, minister of war, invited representatives of the vernacular newspapers to meet with him at noon, in view of "the gravity of the situation," apparently referring to the action at Geneva in overriding Japan's objections.

U. S. Makes Position Plain in Entering League Parley

[Chicago Tribune Press Service.]

Washington, D. C., Oct. 16.—[Special.]—A representative of the United States today took his seat in the council of the league of nations considering the Manchurian crisis, but at the same time this representative, Prentiss Gilbert, American consular representative at Geneva, made it plain that the United States was there solely to lend moral support to the league's effort to prevent warfare between China and Japan.

American coöperation will be limited to steps designed to mobilize world public opinion against such a conflict, state department officials disclosed here. There will be no coöperation in any other form of persuasion or coöperation which the league may decide to employ.

U. S. Bars Sanctions.

Under no conditions, it was said, will the United States coöperate with the league in the application of sanctions provided in the league covenant, which authorizes the use of an economic blockade or armed forces to prevent hostilities between league powers.

The state department's position is that the United States, by working with the league council in the present crisis in Manchuria, is following the course best designed to mobilize world public opinion simultaneously against war in the orient. The state department is desirous that the league council urge all world powers to express their disapproval of violation of the Kellogg pact which might lead to a declaration of war.

Gilbert Gets Instructions.

Mr. Gilbert's instructions authorized him to participate in the discussions of the council only when they related to the possible application of the Kellogg-Briand pact.

"You are expected," Mr. Stimson's instructions read, "to report the result of such discussions to the department for its determination as to possible action. If you are present at the discussion of any other aspect of the Chinese-Japanese dispute it must be only as an observer and auditor."

Notwithstanding this country's limited participation in the league's deliberations, apprehension was aroused in congressional circles. The question was raised immediately as to whether this country would be able to divorce itself utterly from future action by the league in this crisis—if that body went so far as to urge an economic blockade against Japan. With resentment against the United States already high in Japan as the result of American pacific efforts, speculation was aroused as to the possible effect on American-Japanese relations of a league move to force Japan out of Manchuria, even if the state department declined to join openly in such a step.

Japan May Seize Pretext.

In some quarters the view was expressed that American participation in the league sessions may be seized upon by Japan as an excuse for ignoring whatever action the league-United States conferees may take. It was pointed out in this connection that as Japan already has declared American participation illegal it is possible the Japanese government would go a step further and declare illegal any action taken.

The action of the Hoover administration in authorizing Mr. Gilbert to sit with the council marked a high water mark in American coöperation with the league. It also immediately raised the question in political circles as to whether the United States was not now, for all practical purposes, in the league. Another point raised was that of whether the state department virtually welded the Kellogg peace pact to the league of nations. By coöperation with the league in a move to make the pact effective it is held in some quarters that the Hoover administration has tacitly taken the position that the machinery of the league is necessary to bring the pact into action.

CHINESE TROOPS AMBUSHED; MANY SLAIN IN BATTLE

Rival Army Opens Fire as It Advances Into City.

[Copyright: 1931: By the New York Times.]

DAIREN, Oct. 16.—Telegraph and telephone communications from Tsitsihar, northwest of Harbin, along the Chinese Eastern railway, were cut off this morning due to severe fighting between Chinese factions for possession of the city.

Chang Hai-peng's troops approached Tsitsihar late yesterday afternoon, expecting peacefully to occupy the city on behalf of the Manchurian independence movement, when troops loyal to Chang Hsueh-liang, governor of Manchuria, unexpectedly attacked. Gen. Ma Chan-shan, acting governor, had promised to surrender the city peacefully, but when Chang's soldiers were about to enter the walled city Gen. Ma launched a surprise attack. Vast numbers of Chinese, Japanese and Koreans are fleeing to Harbin.

Report Many Casualties.

The casualties on both sides were reported large, but no details have been received. General Ma was reported to have lost the battle and is now retreating, strongly pressed by Chang. Gen. Ma is expecting reinforcements from Hailar.

The Japanese have unconfirmed reports to indicate that Chang is receiving soviet support, but this is not verified. Nevertheless, twenty soviet military trains are reported in readiness on the Siberian border at Manchuli and a portion of the Heilungkiang armies loyal to Chang Hsueh-liang are now proceeding westward from Hailar in a forlorn hope to repel an expected Russian invasion of the Chinese Eastern railway zone.

Japanese Troops Move South.

[Chicago Tribune Press Service.]

SHANGHAI, Oct. 17.—[Saturday.]—Japanese armored trains, continuing their progress south on the Peiping-Mukden railway, have reached Kowpangtze, less than 40 miles from Chinchow, while additional Japanese war equipment has been landed at Shanhaikwan, near the great wall.

GANG KILLS ONE, BEATS ANOTHER IN NIGHT ATTACK

Fleomino Montigo, 28 years old, 921 South Ashland avenue, was shot to death and his roommate, Adrian Elanparo, 22 years old, was beaten by a gang of hoodlums while they were on their way home from work late last night.

Both men, Filipinos, left a street car at Ashland avenue and Taylor street. As they reached Marshfield avenue they were beaten by half a dozen men. Elanparo was knocked unconscious with a club. Montigo fled. He is employed at the Speedway hospital and is studying medicine.

Apparently Montigo was followed by his assailants and was shot in the right side by one of the gang as he reached his home, and the police found him dead.

Chicago Daily Tribune
THE WORLD'S GREATEST NEWSPAPER

Vol. LXXXX. Saturday, Oct. 17. No. 249.

Published daily at Tribune Tower, Chicago, Illinois.
The Tribune Company, publishers.
MAIL SUBSCRIPTION PRICES.
Mail subscription prices in Ill. [outside of Chicago], Ind., Iowa, Mich., and Wis.—Daily, with Sunday, one year, $12.50.
Zones 3 and 4 in states other than Ill., Ind., Iowa, Mich., and Wis.—Daily, $7.50 per year.
Zones 5 to 8, inclusive, Canada, Mexico, and foreign—Daily, $15.00 per year.
Entered as second class matter June 3, 1902, at the postoffice at Chicago, Ill., under the act of March 3, 1879.

U. S. Judge to Sentence 6 for Fake Anti-Freeze Sales

Six men caught peddling colored water to motorists as anti-freeze solutions in violation of the patent and copyright laws, will be sentenced today by Federal Judge John P. Barnes.

NO TIME TO REDUCE NAVY, BRITTEN SAYS; WILL FIGHT SLASHES

Washington, D. C., Oct. 16.—[Special.]—With the Manchurian crisis threatening a situation in which it might be necessary to protect American commerce in the Orient, now is no time to cut down the American navy, Representative Fred A. Britten [Rep., Ill.] declared today.

"World depression coupled with the Chinese-Japanese clash in Manchuria has created a political tension that may break out in any one of several directions and put the entire globe in the precarious position occupied in 1914," Representative Britten said. "This certainly is no time to tinker with the first arm of the national defense and I shall oppose in every practical way the serious curtailments which are being suggested for the navy."

HELP CHILDREN, LET DOGS WAIT, CERMAK'S VIEW

Mayor Cermak yesterday replied to the women foes of vivisection who appeared on Thursday before the judiciary committee of the city council to protest with tears the treatment accorded dogs in the new city pound.

"I'm in favor of treating dogs humanely, but I'll shed my tears for the kids," the mayor said. "I only wish that all of them could be taken care of as well as dogs are at the pound. I wonder how many children have porcelain bathtubs and exercise rooms. If I'd been mayor I could have found a better use for that $80,000 they put into the new pound.

"Here our policemen and firemen are without salaries, and these women are worrying about dogs. They want a veterinarian there. The police have one for their horses, and he visits the pound now. As for prohibiting vivisection, I'd rather have them experiment on dogs than on children."

BRUCEWOOD DRESSES

Worth $25, $29.50, $35 and not a one less than $17.50, at

$13.50

A great event to introduce our new dress floor

We're opening up an entire new floor for dresses today . . and we feel sure this value is just the kind of a souvenir you'll like. The very smartest and very last minute styles. Sheer wools, satins, silks, many with fur . . actual $17.50 to $35 Brucewoods at $13.50 . . 75% are the $25 to $35 kind . . and many are even worth more. Sizes 12 to 44

TODAY AT 8:30—7th FLOOR

Maurice L Rothschild
State at Jackson

shayne. specials for saturday

coats with "shayne quality" furs

Yes, even on coats priced as low as these! The one sketched is of Chardella Cloth in the new Patou Red, gorgeous with silky Black Wolf. There are many others in Beaver, Persian Lamb, Wolf and Cross Fox.

$69.50

youthful hudson seal coats

with the new romantic treatment of small rounded collar and sleeve. Shayne quality of fine Hudson Seal, crepe-lined. In Misses' sizes only.

$175

dresses with the new shoulders—

smooth and without seams—are a feature of many of our Crepe Frocks that have just arrived. This one is in the famous Chellita Cloth, in Brown, Black or Spanish Tile. sizes only.

$29.50

french hat importations

from Agnes and Maria Guy (two are sketched)—copied for as low as

$10

John T. Shayne
MICHIGAN at RANDOLPH

All 4 Stores Open Saturday Evenings

Our World Famous Selection of

Stetson Hats

$7 Unlined $7.50 Silk Lined

Exclusive Shapes in New Colors and Rich Two-Tone Effects

Charter House Hats for Young Men, at $5

THE HUB
HENRY C. LYTTON & SONS

State and Jackson CHICAGO
Orrington and Church EVANSTON
Marion and Lake OAK PARK
Broadway and Fifth GARY

© The Hub, 1931

Saturday's Special

$25 to $35

FROCKS

$22

TODAY

And such an opportune time . . when the season is young . . when fashion's whims are new . . when Johnson & Harwood's collection of Silk Frocks and Woolen is charmingly varied. Frocks that play their fashion roles perfectly . . Frocks whose remarkable reduction is a compelling example of the savings you make today.

Johnson & Harwood
PITTSFIELD BLDG. 1st & 3rd FLOORS
27 NORTH WABASH AVE. at WASHINGTON

ROTHMOOR COATS

A group of dress and sport styles very specially priced at

$50

Who says miracles don't happen? When you can get coats like these simply smothered with precious fur . . for $50. When you can get Rothmoor's famous quality . . and style that's nothing short of a revelation . . all at $50! Who says miracles don't happen? Sizes 12 to 46

5th floor—other Rothmoor coats to $250
All interlined with warm lambs' wool

Maurice L Rothschild
State at Jackson

POOR BESIEGING SCHOOL FOR FOOD AND CLOTHING

Principal Begs Help to Alleviate Want.

Such contributions to the Hungry Children's Fund will be received at the following Tribune offices: 2 South Dearborn street, 1101 East 63d street, and 4102 West Madison street.

BY KATHLEEN McLAUGHLIN.

Down in the ghetto area around Maxwell street destitution has closed in like a plague. Home after home has fallen a victim to the depression and disease has followed in the natural course of events. Disease, doctors advise, whose traces never can be removed by adequate care in after life. Disease whose ravages on child health today still will be apparent when the juveniles of the present have become the men and women of tomorrow.

The Foster school at 720 O'Brien street is offering much needed help to these afflicted people. Miss Isabel Annan, its youthful, capable, and kind hearted principal, is besieged on every side for food, clothing, and shelter for her students and their elders. Whether she will or no—and she emphatically will not—the welfare work that cries aloud to be done is encroaching on the educational activities of the school. Miss Annan and other principals face the inevitable squarely.

Principal Asks Help.

"Before a child can learn he must eat," she says. "We're doing what we can to get them clothed and fed—but the task is so mountainous, and what we can do so very little. We need help. So terribly that I simply can't express it.

"Yes, I can too!" she exclaimed. "Nothing could tell the whole awful story better than to say that almost half the children in Foster school belong to families whose main means of existence is by picking up the discarded fruit and vegetables around Maxwell, South Water and Randolph street markets.

"That's why there are at least forty serious cases of rickets among the children here. That's why we distribute as much cod liver oil and milk as we can possibly accumulate for them. That's why we see youngsters waiting around at the door of the lunchroom each noon, wistful but afraid, hoping to get some food. We limit it to fifteen for free meals this week."

Holes in Boy's Shoes.

Alvin, a colored girl of 11, brought in a small Mexican lad in tattered rompers for Miss Annan's inspection. Both bare toes were visible through holes in his shoes. Miss Annan smiled.

"I see," she said. "Plain to be seen what's wrong there. That's the fourth pair of shoes I've had applications for. You go on back to class, Jose. And Alvin, tell us what you had for lunch today."

Alvin hung her head and mumbled: "I don't have any."

"What? Why, I told you to go every day and get lunch," Miss Annan protested. "Why didn't you?"

"Any number of children are like that," commented the principal. "We never know they're hungry, because they don't say anything. Alvin and her brother, Ernest, 13 years old, and their baby sister are staying with an uncle and aunt.

"They had been living off the county, and when their mother left had only a bit of oatmeal to eat. They boiled it up and fed it to Jessie, the baby, and they went without eating. Food is terribly scarce in the place they're staying now. But it's amazing to see how these youngsters love that baby."

"She's the only sister I ever had," put in Alvin, smiling with pride.

Alvin and Ernest and thousands of others like them will receive help from the Hungry School Children's fund opened by THE TRIBUNE to continue the work the teachers could not afford any longer, since they have not been paid for months.

Pupils March Ten Blocks for Charity Lunches

Pupils of the Schiller school, 700 Vedder street, eating charity lunches at Children's shelter, 1839 North Ogden avenue, after march of ten blocks from school. Children such as these are being benefited by contributions to The Tribune's fund for hungry school children. [TRIBUNE Photo.]

DAY'S DONATIONS

Yesterday's contributions to the fund were:

$50. Mrs. Minnie K. Krauss, A Friend, Anonymous, Mrs. R. T. De Moe, Samuel Howard.

$25. Elizabeth Porter, A Friend, Dorothy E. Rathbun, Frank J. Skala.

$20. A. M. Daniels, Edyth Wyant, James D. Marnane.

$15. Mrs. Laura B. Goodman, William Dorgvett, Mrs. James E. O'Riley.

$10.

Mrs. Silas Ichenhauser	Mrs. H. E. Mack
Mrs. H. E. Haase	Mrs. Chester D. Tripp
Julia and Sylvia	Cora E. Block
Mrs. Joseph Wineman	Mrs. Florence Parlia-ment
E. W. Hirsch	
Edna C. Morgan	Mrs. A. D. Nast
E. R. Newman	Ethel Wood
Ann Eichengreen	Elizabeth Boyce Gil-bert
Kabo Corset Co.	
Rigney J. Sackley	Rowena F. Miller
Rogers Park club	Lucia E. Hill
Mrs. Samuel A. Stein	Katherine Lefens
Anonymous	E. B. Blair
Mary Nancy Graham	Our Baby
Mrs. Piera Knott	William C. Bentner
Friends of Music	

$8.98. Shirley Baranczik and Louane Sutton.

$7.50. Friends.

$6. Dorothy Jane Horner.

$5.

Mrs. Sophia Wendell	Mary Ruth Courteol
Wally Levy	Good Citizenship club, Vanderpoel school
Elizabeth S. Davis	Jacquette H. Eaton
Anna Helena Kahn	Mrs. Paul McBride
Mrs. Joel Schoenberg	Mrs. F. Rubovits
Mrs. Robert F. Fitz-simons	Mrs. Walter C. Jones
	Charles H. Schiller
B. Bennett	Mary L. Watson
Mrs. Roy B. Winters	Mrs. Fern C. Watkins
R. Beinlich	Neil Russell
Ray Edward Haber-mann Jr.	Bertha Beach
	H. Asher
Morris Sternberg	Henrietta Goldstein
Mrs. W. L. Jacoby	Mrs. McPherson Holt
M. A. Kilpatrick	Dr. George E. Lake
J. L. C.	Joy Ann Hershenhorn
R. C. Bates	Chester Swisher
1925 Orrington-rd., Evanston	R. S. M.
Anonymous	S. A. M.
A Friend	Dorothy I. Knott
B. S.	K. M. D.
S. A. Shackell	Anonymous
Mrs. James P. O'Keefe	Chapter I. P. E. O. Sofia Reinold

$4. Josephine W. Oldacre, Mrs. Helen Leininger, Anton Thamstea, Sympathizers.

$3.

Ella G. Schufelt	Ella R. Warren
Louise Kirchheimer	Mrs. James P. Ryan
Mrs. Richard Wagner	Elizabeth Stein
Yetta Frank Bibb Class	Mrs. Leone R. Carlson

$2.65. Allan S. Jackson.

$2.50. The Friends, Messengers and Employes, Western Union Telegraph company; Dr. H. L. Walker.

$2.

Hortense B. Levy	Public School Teacher
Miriam and Joan Nathanson	F. R. Eiseman
	Michael R. Kasunas
Mrs. Mary Lowenthal	K. A.
Dortha B. Doolittle	Florence Carruthers
W. E. Hertzberg	R. H. Jones
Alma Falter	Helen R. Fellows
Mrs. Benjamin Levin	Edna Marquardt
Mrs. Colette Sasse	May B. Freedman
Mrs. J. L. Baxter	Mrs. H. Chapman
Charles Allen Fox	Mary Ryan
Mrs. Sam Rosenbaum	Donald and Marie
Anonymous	Jeanne Elston
Anonymous	Peter Woji
Kathleen and Patsy Garvey	Mrs. F. Populorum, Mrs. C. Scheer
B. Smith	W. A. P.
B. J. S.	Anonymous
O. Markevich	Mrs. R. G. K.
C. Stovelbeck	Harold Mills
Anonymous	E. J. Martin

$1.50. Clara Dykstra.

$1.

Marie C. Beck	June Eberhart
Charlotte Brown	Lillian Rymdahl
Mrs. R. Gullikson	Russell F. Knight
M. O. Howle	B. Wulff
E. H. Fuller	Martha Larsen
Mrs. R. L. McFerran	William Baldauf
Evelyn Traxel and Mildred Lange	Margaret R. Thurston
	M. L. Norris
M. C.	Mrs. Ecey Falkberg
Mrs. S. Ryser	A friend
Anonymous	B. F. Reynolds & Co.
A. G.	C. C. Holm
H. V. R.	Wynne Company
Mrs. L. R.	Garfield Rawitsch Jr.
Charlotte Janus	Anonymous
Anonymous	Charles Schmidt
M. W. D.	A friend
A friend	M. B.
Florence Meehan	Anonymous
Billie Jean Bauer	A. P. B.
Anonymous	Louise Grosh
Harry Singleton	Anonymous
Robert P. Cottle	Marie Wilkeson
C. M. W.	N. A. Bixler
Mrs. J. C. Wilson	Joseph Dusek
A friend	Marie Fischer
Anonymous	Jack and Jeane Steinhoff
Anonymous	
Peggy and Steinhoff	Sonnie H. G.
Natalie Stern	Betty Lou Jackson
J. F. Clark	Ella Schoenfeld
Ruth Decker	E. J. Martin

Fifty cents—G. Baumgartel, Ethel Ahrens, Carl Henry, Mrs. Velma Plumb.

Ten cents—A sympathizer; Charles Lane Jr. and Glen Harold Moffett.

Total	$ 1,186.83
Previously acknowledged	11,162.01
Grand total	$12,348.84

Scores of meals for other hungry boys and girls will be made possible through the efforts of Shirley Barancik and Louane Sutton, both 9 years old, who sent in $8.98 yesterday. Shirley and Louane were so touched by the accounts of children in need that they picked and sold flowers one day, and on another opened a miniature bakery, which raised the donation they sent.

Friends of Music, a north side organization, sent $10 with the assurance that the gift would be repeated for five months. Similar pledges will help to swell the fund in ensuing weeks.

Gifts may be mailed to the cashier of THE TRIBUNE, with the coupon accompanying this.

Hungry School Children Fund

There are 15,000 children who go to school hungry every morning. A dime a day will furnish a substantial daily meal for one child.

I will contribute $....., weekly....., monthly, or the enclosed donation. State school, if any, to which you prefer donation assigned.

.....School.

Signature .....

Address .....

Fill out and address to The Hungry Children's Fund, CHICAGO TRIBUNE.

EDISON FAMILY BY BEDSIDE AS COMA PERSISTS

For First Time Physician Remains for Night.

West Orange, N. J., Oct. 16.—[Special.]—Thomas Alva Edison's long struggle for life appears fast drawing to its close. This evening, with his entire family and his personal physician in close attendance upon him the 84 year old inventor lay in a comatose state in his sickroom at Glenmore, the Edison estate in Llewellyn Park here.

Dr. Howe's 10 p. m. bulletin read: "The indications at present are that Mr. Edison will have a quiet night. As far as can be told there will be no emergency during the night. His condition continues about the same as reported two hours ago."

Although his appearance is that of a man enjoying quiet, normal slumber, Mr. Edison has not roused from coma in two days and Dr. Hubert S. Howe, who has been closely watching him ever since his collapse in early August, does not expect him to do so.

Charles Edison, son of the inventor, said this evening that the family realizes that "the end is near" and indicated that the strain of the long vigil was causing some anxiety for his mother. It was as much for her sake as for that of the sick man that Dr. Howe is remaining at the Edison home tonight, he said.

Indications that Mr. Edison's circulation is beginning to fail were noted by Dr. Howe in a bulletin which he issued shortly after 8 o'clock this evening. On the other hand, some improvement was noted during the day in the quality of his pulse, Dr. Howe observed, and the net change in his distinguished patient's condition was slight.

Earlier in the day Dr. Howe had explained that the extent of the coma into which Mr. Edison has fallen has not been determined, since no effort has been made to stir him from it. It is now eleven days since the sick man has taken any fluids and his most recent nourishment was few spoonfuls of stewed pears on Sunday.

William L. Edison and his wife, son and daughter-in-law of the sick man, arrived this afternoon from their home in Wilmington, Del., and early this evening Mrs. Marian Oser, a daughter, came on to West Orange from New York, where she had been staying recently.

Her arrival completed the gathering of the immediate family. Mr. Edison's wife has scarcely left his bedside through the protracted struggle, while the other children, Charles, Thomas A. Jr. and Theodore Edison and Mrs. John Eyre Sloane make their homes near by and have been at Glenmore daily.

OAKBURY
coats and dresses for girls sizes 6 to 16

Now, we'll show you JUST how to go about it. Do everything that mother tells you to . . eat your spinach even if you don't like it . . help mother tidy up even if she doesn't ask you to . . and we feel sure she'll get you an Oakbury. And even if you don't . . Oakbury's are so smart and such wonderful values . . there's a chance she'll get you one anyway

OAKBURY COATS $15 *Others to $50*

OAKBURY DRESSES $3.95 *Others up to $55*

3RD FLOOR

Maurice L Rothschild
State at Jackson

Psstt!
Jack Frost Soon!

Warm Coats Are $10.75

There's a narrow banding of nutria—just enough fur for little girls from 2 to 6. The coat is of fine "needlepoint" wool, warmly interlined. It comes in tan, green, blue.

Beret to Match, $1.95

Snug Little Sweater Sets Are $3.95

Brushed wool—leggings, cap, mittens and sweater in button or slip-over style. In pink or white. $3.95.

The Baby Shop, Third Floor.

CARSON PIRIE SCOTT & Co

Suede cloth sport jackets for women, misses and boys

89c

A find of finds . . and wonder of all wonders . . of genuine suede cloth . . and only 89c. For indoors or outdoors . . under a coat when it's cold . . in place of a coat when it's mild . . for a thousand different uses.

Sizes 12 to 18

3rd floor—write us or phone Harrison 9000 if you can't come in

Maurice L Rothschild
State at Jackson

"TRY AND BEAT THEM"

$3.85

GROSSMAN'S MEN'S SHOES ARE YOUR BEST BET"

They're good—because they're Brockton-made of full grained calf skin

Black or Tan. Sizes 5-16, widths AA to EEE

GROSSMAN'S

LOOP STORE

16 E. RANDOLPH ST.

and 10 outlying stores

Brag About 'Em, or Your Money Back Quick!

COUPON FOR TRIBUNE ACCIDENT INSURANCE POLICY

For New Policy or Renewal. $1.25 a Year

To secure the Chicago Tribune-Federal $7,500.00 Travel Accident Insurance Policy, or to renew for another year one previously issued to you, cut out and fill in the application below and send it with registration fee of $1.25 to Tribune Insurance Dept., Federal Life Insurance Co., 188 N. Michigan Ave., Chicago, Ill. Remit by money order or check payable to Federal Life Insurance Company. (During the first five years, as provided in the policy, the value of all specific indemnities increases 10% each year the policy is renewed.)

☐ NEW POLICY OR ☐ RENEWAL

(Check here if you wish new policy. Check here if you wish old policy renewed.)

APPLICATION for $7,500.00 TRAVEL ACCIDENT INSURANCE POLICY

Issued to Readers of the Chicago Tribune

If Renewal, write Policy Number here. No.....

(If you want a new policy ALL QUESTIONS BELOW MUST BE ANSWERED. If you wish to renew a Policy previously issued to you, indicate above and fill in name, address and policy number.)

Do you apply for a $7,500.00 Travel Accident Policy in the Federal Life Insurance Company, issued only to Readers of the Chicago Tribune?.....

What is your Full Name?.....

Address? ..... Number ..... Street

..... City ..... State

What is your Age?..... Place of Birth?.....

Date of Birth? Month..... Day..... Year.....

Are you Totally Blind or Deaf?..... Are you Crippled to the Extent That You Cannot Travel Safely in Public Places?.....

What is the name and address of person to whom you want this insurance paid in case you are killed? (If not answered insurance will be payable to your Estate.)

Beneficiary's Name?.....

Relationship? .....

Address? .....

Do you certify that you are or will become a reader of the Chicago Tribune?.....

Sign your name here.....

NOTICE: Not more than one policy will be issued to any one person. Issued Only to Applicants Over 10 and Under 70 Years of Age.

Favorable Market Conditions Enable Field's to Sell

"ARISTO SPECIAL" SHOES for $6.50

Black Calf, Custom Last

"Worthy of the ARISTO name." They're made the way we know shoes *must* be made to stand up—prime, unblemished leathers, faultless workmanship, comfortable, fashionable styling—the best we can buy to sell at this price. Inspect them today in our

New Moderately Priced Section—Second Floor

THE STORE FOR MEN

MARSHALL FIELD & COMPANY

Wyle Quality in Quality

At Our Price—
A Wyle Hat for Every Frock

"Grand Prix"

The most flattering new hat imaginable! It's simple in style, perfectly proportioned, beautifully made—the type of hat that you'll really enjoy wearing. Clever fashionables are choosing it in various colors to harmonize with fall costumes. Black, kiltie green, mascara brown, Spanish tile, navy, tomato red, empire purple and beige. Head sizes 21, 21½, 22, 22½, and 23.

$1.88 MORE NUMBER WHY PAY MORE WYLE HAT SHOPS

WYLE HAT SHOPS

Look for the *Wyle* Name on the Window

Phone Victory 5000 for the address of your nearest Wyle Hat Shop

BRUCEWOOD SHOES

A new department just opened for women and misses

Isn't it superb? Isn't it a find? And wait till you slip it on . . what a wonderful revelation in comfort! Simply one of our many Brucewood shoes that have got all Chicago excited

$6.50

Other Brucewood shoes at $12.50 Meadowbrook shoes at $8.50 and $10.50

SEVENTH FLOOR

Maurice L Rothschild
State at Jackson

VOTE TO INDICT TILTON, 4 OTHERS IN CANCER 'CURE'

Report Physicians Named in True Bill.

The grand jury is reported to have voted true bills yesterday against Old Doc Lester Tilton, self-styled cancer healer of Clinton, Ia., and four men alleged to have been associated with his various Chicago cancer clinics. The charge is conspiracy to operate a confidence game, a felony punishable by one to five years' imprisonment.

Reported named with Tilton were two licensed physicians, Dr. Joseph Duffy, 5755 North Clark street, and Dr. Otto Holinger, 4632 North Rockwell street, as well as two professional promoters, Harry De Joannis, 4049 North Ridge avenue, and James Madison Price, present address unknown. Dr. Duffy and Dr. Holinger have been members in good standing of the American, Illinois and Chicago medical societies.

Work on Case 4 Months.

The case, which has been in preparation four months, was presented to the grand jury by Assistant State's Attorneys Charles A. Bellows and Edwin Spivo on evidence procured by J. E. Edwards, chief inspector of the state department of registration and education. Two true bills are said to have been voted, the first naming all five defendants on six conspiracy counts and the second charging Tilton with violating the medical practices act to obtain money under false pretenses.

Tilton is already facing trial before Municipal Judge Thomas A. Green for practicing medicine without a license, a misdemeanor. He was arrested on June 14 by Inspector Monahan at Fulton, Ill., just across the Mississippi from Clinton, Ia., on a farm containing peat bogs, from which he distilled ingredients for his cancer cure.

Swanson Seeks Test Case.

Upon his being jailed in Chicago, Chief Inspector Edwards urged that the case be presented immediately to the grand jury for indictment on a felony. State's Attorney Swanson vetoed the proposal, deciding to make a test case first by trying him on the misdemeanor. This case has been hanging fire since June and is now scheduled for trial Oct. 28.

In the interval Mr. Edwards issued citations against six physicians, including Dr. Duffy and Dr. Holinger, compelling them to show cause why their licenses should not be revoked for associating with a quack.

KELLOGG DELAYS NEW MACHINERY DISPLACING JOBS

Battle Creek, Mich., Oct. 16.—(AP)—W. K. Kellogg, chairman of the board of directors and president of the Kellogg company, today said he had ordered company executives to delay installation of a new invention that would eliminate many jobs in the plant.

The device, he said, is a packing machine that would replace four of the five girls working on each packing line in the plant, thus eliminating more than 100 jobs.

Mr. Kellogg said that while he felt the machine would eventually increase the number of employés, it would temporarily decrease the force if installed at the present time.

TO GET DIVORCE

ANN CANNON REYNOLDS.
[Acme Photo.]

Reno, Nev., Oct. 16.—(AP)—Ann Cannon Reynolds has taken up residence on a dude ranch near Reno for the purpose of obtaining a divorce from her wealthy 19 year old husband, Smith Reynolds, son of the late tobacco magnate.

Mrs. Reynolds arrived here Oct. 5, and, it was learned today, was accompanied by her husband, who, after seeing that she was comfortably settled and details of her divorce arranged, returned to their southern home.

Reynolds was only 17 and Ann Cannon 19 when they married at York, S. C., on Nov. 16, 1929. They have a year old daughter.

While details of a property settlement were not revealed, it was indicated Mrs. Reynolds will receive a small monthly allowance which will be increased several years hence when her husband comes into his full share of the estates of his father and mother. Under the terms of their wills, Reynolds will receive $50,000 annually from his mother's estate after he is 25 and considerably more than that from his father's estate when he attains the age of 28 years.

WARNS AGAINST FAKE CHARITIES OF RACKETEERS

Mrs. Elizabeth A. Conkey, commissioner of public welfare, yesterday informed the city council's committee on unemployment that racketeers are taking advantage of the depression to operate a number of "charity" events.

"Some of these people," he said, "spend just enough of the money collected to make their acts legal. An ordinance providing for the issuance of a permit by the public welfare department should be passed by the council. The department then would be able to proceed against the racketeers."

The committee ordered a resolution drafted for submission to the council requesting the bankers to buy tax anticipation warrants or to let bankers outside of the city buy them after Ald. Oscar F. Nelson [46th] charged that the local bankers are responsible for the refusal of outside bankers to buy.

WOLF TO FIGHT PRISON; WIFE SAYS HE'S DUPE

Lawyer Will Ask Court to Set Aside Sentence.

(Picture on back page.)

A legal battle to save Walter Wolf from the ten to one hundred year prison sentence imposed on him as a result of his plea of guilty to embezzling $3,666,929 from the Continental Illinois Bank and Trust company, will be launched on Monday before Chief Justice Harry M. Fisher in Criminal court.

Attorney Louis Piquett, retained by Wolf's wife, Esther, to defend the former manager of the Continental bank's coupon department, announced yesterday after a conference with the prisoner in the county jail that on Monday he would present to Judge Fisher a motion to stay the mittimus committing Wolf to the penitentiary and another to set aside the sentence.

Should the court grant these motions, the case would be returned to the status it held prior to Oct. 9, when Wolf pleaded guilty. If the motions are denied Attorney Piquett indicated he would appeal.

Piquett Charges Injustice.

"An injustice has been done my client somewhere along the line," the lawyer asserted upon emerging from Wolf's cell. "In the first place he told me that he had been assured he would get no more than 1 to 10 years if he pleaded guilty.

"He made other revelations implicating several important people. In justice to these people, I cannot reveal their names until I have investigated Wolf's story. I can say that no important officers of the bank are involved."

Wolf's wife, a striking brunette with flashing brown eyes, accompanied Attorney Piquett to her husband's cell. In the first interview she has given since Wolf confessed his embezzlement six weeks ago, the wife asserted her belief that her husband had been "duped."

"My husband never spent any of the money he is accused of stealing," she declared. "We always lived within his income of $75 a week. I want to do everything under the sun to help him now. He has been wronged."

Deny Promise of Consideration.

Denials that Wolf had been promised any consideration for his plea of guilty were issued by James H. Leavell, president of the Continental bank, and by Assistant State's Attorney Henry E. Ayers, who prosecuted the case. Mr. Ayers announced that he would oppose the motion to set aside the sentence and State's Attorney Swanson declared he would appear in court to back up his assistant.

"Wolf, in his confession, in his sworn testimony before the grand jury and in his testimony before the chief justice, insisted that no one connected with the bank had any knowledge of or connection with his embezzlements," Mr. Leavell said. "In addition a very careful and thorough investigation has failed to disclose that any one connected with the bank was in any way implicated.

"That Wolf had conspirators outside the bank has always seemed clear to us. Indeed, indictments have already been returned in one instance.

"No one in any way connected with the bank has at any time had any understanding or made any promise in regard to Wolf's punishment. That matter rested solely with the court and the state's attorney."

That Judge Fisher would grant Wolf's plea for setting aside the sentence was deemed improbable by observers of the case, who recalled the excoriation the judge gave the prisoner upon his plea of guilty. The only embarrassment likely to accrue from Wolf's change of attitude, it was said, would be with reference to the prosecution of David D. Weiss, tailor-broker, who has been indicted as Wolf's accomplice.

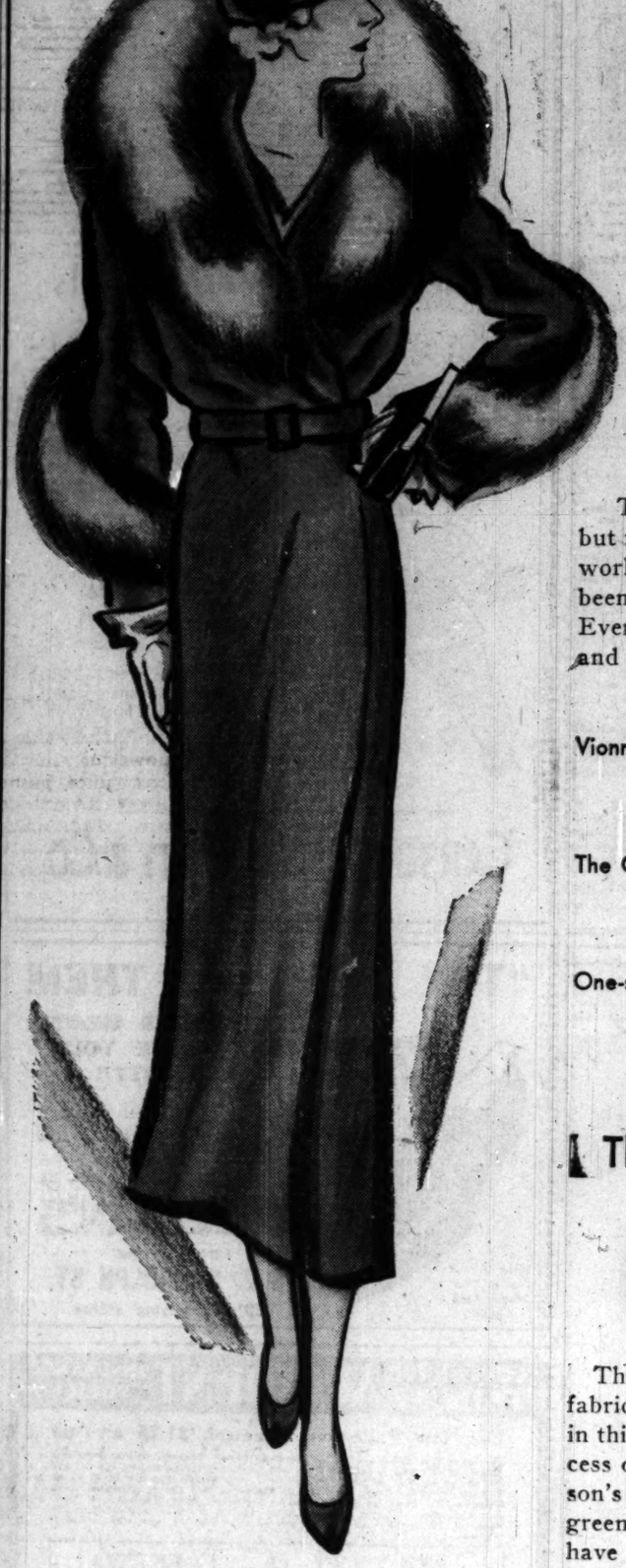

Amazing Coats!

If words could tell or pictures show to the full extent how AMAZING THESE VALUES ARE—every one of the Coats in This Sale would be sold before evening!

They have all the new fashion points; but more, they have these fashion points worked out with the finesse which has been noted only in very high priced coats. Every variation of the "1931" fur collar and cuff theme is here—

Vionnet's Cross Collar
Paquin's One-sided Collar
The Question Mark Collar
The One-sided Shawl
The Plastron Collar
The Lei Collar
One-sided and High Fastening
Low Shoulder Treatment
Fur High on Sleeves

There Are 50 Styles at

$57.50

These coats are made of the important fabrics. And these, too, have quality which in this season is so necessary for the success of the molded silhouette. The season's colors, too—black, browns, reds, greens in exactly the right shades. They have all the fashion-important furs—note the impressive list below!

These Furs of Choice Quality Are Luxuriously Used

Persian Lamb Caracul Baby Lynx Beaver
Cross Fox Dyed Blue Fox Fitch Skunk

Moderately Priced Coat Section, Fourth Floor, Wabash

CARSON PIRIE SCOTT & CO

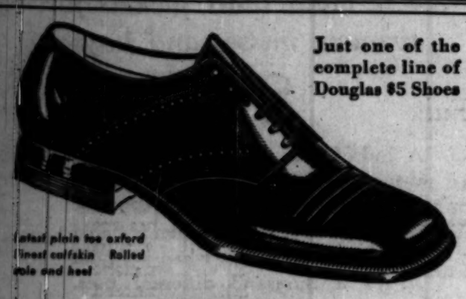

Just one of the complete line of Douglas $5 Shoes

latest plain toe oxford
finest calfskin Rolled
sole and heel

$5

The Biggest Shoe Value you can buy today!

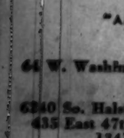

More power to your $5 bill! It now gives you an unlimited choice of the smartest styles — finer leathers — enduring value in every single shoe.

Values at $6 and $7 that equal shoes sold elsewhere at much higher prices.
Cuniform Arch Health Shoes, $7.50, $8
Women's latest fall styles — $5 and $6
Boys' shoes reduced to $2.50, $3, $3.50

Value Guaranteed

W. L. DOUGLAS SHOES

"AMERICA'S BEST KNOWN SHOES"

LOOP STORES
64 W. Washington St. ★135 W. Madison St. (nr. La Salle)
OUTLYING STORES
6240 So. Halsted St. 525 W. North Ave. (opp. Woolworth's)
435 East 47th St. 4002 West Madison St. (nr. Crawford)
1341 Milwaukee Avenue (opp. the Fair)
Open Saturday Evenings
★Store carries Men's and Boys' Shoes only.

A Grand Stand Event

$8.75

HATS THAT STAND OUT IN THE CROWD

Right—turban with quaint bow trimming. Left—soleil, softly edged with velvet ruching, imitation crystal wings. *Felts—Sailors—Soleils in all head sizes.*

STREET AND SPORTS SECTION
FIFTH FLOOR—MIDDLE, STATE
Also in Our Three Suburban Stores

Presto!

You're into these thrilling young garments...

ZIPPER FASTENING

Presto! they're on—these side fastening zipper garments. They wash... the elastic doesn't stretch and the fastener is rustproof. They hold their shape. Girdle at right... $5 Girdle, far right, $10

TWO ALL-IN-ONES!

Left: the cup bust is of net... the body of batiste. At $10

Far Left: uplift bust of lace, and so are the panel and the deep and dainty flounce. $12

YOUNG MODERNS' SECTION
FIFTH FLOOR—SOUTH, WABASH
Also in Our Three Suburban Stores

Candy Specials

3-lb. combination box assorted chocolates, salted peanuts and creamed Brazils, 75c
3-lb. box general assortment of candy, $1
Assorted full cream caramels, lb. 50c
Chocolate covered mints, lb. 50c

Samples of candy will be given away by the Sugar Cane Girl today

CANDY SECTION, THIRD FLOOR, NORTH, STATE

MARSHALL FIELD & COMPANY

JAPANESE SHIP WITH 40 ABOARD BELIEVED LOST

Lindberghs on Liner Hunting Survivors.

San Francisco, Cal., Oct. 18.—(AP)—A deckload of lumber carried by a Japanese freighter Tonan, reported sinking in the stormy north Pacific early today, was found by the Dollar liner President Jefferson, cruising in the vicinity, late this afternoon.

In a message to the Mackay radio station here, the Dollar liner said:

"Found deck load, but nothing else. Combed vicinity three hours in company with Ayaha Maru and Taigen Maru, but no ships found trace of anything except logs from Tonan Maru deck load."

The Japanese freighter carried a crew of from forty to fifty men. The rescue ships proceeded immediately to the position given when the freighter sent its first S O S, but the search was abandoned because of poor visibility due to rain and high seas.

Lindberghs Aboard Jefferson.

The Jefferson, whose passengers included Col. and Mrs. Charles A. Lindbergh, was continuing the search, as were the two other ships, in the hope some of the crew may have escaped in lifeboats.

The Tonan was carrying a lumber cargo to Shanghai, having left Portland, Ore., Sept. 30. The ship indicated earlier it had lost the deck load.

"We are now sinking. Come quickly," the 7,154 ton freighter radioed shortly before 6 a. m. No further messages were intercepted as far as coast radio stations could learn late today.

"Our stern deck is same horizon west east. Now we want quick come," was a message intercepted a little after 4 a. m.

Adrift in Fog Belt.

The position the Japanese ship gave was latitude 50:24 north, longitude 178:30 east, in the world's worst fog belt south of the western Aleutian islands. The President Jefferson, bound for Puget sound, was some four hundred miles distant when the first call for help was received, and its course was changed for the race to the rescue.

The Tonan is 415 feet long and is one of a fleet of five ships built 12 years ago for the trans-Pacific trade. It is under the management of the Nippon Yusen Kabushiki Kaisha of Kobe, Japan.

Flying Conditions at Chicago Airport

Following are the flying conditions along the various air routes from Chicago as given out at 3 a. m. by the United States aerological station at the Chicago airport:

Chicago-St. Louis—Clear; ceiling unlimited; visibility, 12 miles; wind northwest, 10 miles an hour.

Chicago-Kansas City—Clear; ceiling unlimited; visibility, 10 miles; wind northwest, 5 miles an hour.

Chicago-St. Paul—Clear; ceiling unlimited; visibility, 10 miles; wind north, 10 miles an hour.

Chicago-Clev.-Det.—Clear; ceiling unlimited; visibility, 8 miles; wind northwest, 6 miles an hour.

Detroit-N. Y.—Overcast; ceiling, 800 feet; visibility, 6 miles; wind northwest, 16 miles an hour.

Chicago-Omaha—Clear; ceiling unlimited; visibility, 10 miles; wind northwest, 10 miles an hour.

Chicago-Atlanta—Clear; ceiling unlimited; visibility, 7 miles; wind northwest, 5 miles an hour.

Chicago airport—Clear; ceiling unlimited; visibility, 15 miles; wind north, 8 miles an hour; temperature, 41 degrees; dew point, 34; barometer, 29.94.

Half fares for children from 3 to 12 years of age and free passage for children in arms will go into effect tomorrow on Century Air lines. Century officials estimated that 11 per cent of the 40,213 passengers carried on the system in the last six months were 12 years or younger.

During the six months from April 1 to Oct. 1 Century Air lines carried 14,128 passengers, or 21.3 per cent of the 66,302 total carried by sixteen air lines operating in and out of Chicago airport, according to A. R. Bone Jr., general traffic manager.

Approximately 16,500,000 letters, or 205 tons of air mail, were carried on the New York-Chicago-Pacific coast route of United Air lines last month. The volume was 40 per cent of all air mail carried in the United States. The line carried 6,179 passengers on the 2,766 mile route.

Third quarter operations of United Air lines included 3,032,260 miles flown, 17,980 revenue passengers carried and 618 tons of air mail carried. Passengers, mail, express, and mileage showed increases over the previous quarter, and larger increases over the same period last year. In September, 965,782 miles were flown, 410,017 pounds of mail carried, and 5,507 revenue passengers carried.

A bill for an accounting was filed yesterday in the Circuit court in behalf of 12 minority stockholders of the Continental Aircraft and Transport company, 5032 West 63d street. The bill, filed by Attorney Louis P. Miller, alleges that stock held by the plaintiffs was misapplied in connection with the management of the company and its subsidiary, the Hi-Lo Fan corporation. Capital stock of $2,000,000 was listed. The majority stockholders were given as the Herman Leinweber estate and Victor H., William H., and Curtis H. Leinweber.

NEW GAS GOES INTO HOMES OF CHICAGO TODAY

Fuel Turned On in City; Suburbs Get It Soon.

Scorched eggs and wheat cakes will be the fare of Chicago husbands this morning if their wives are neglectful of their cooking and read the morning paper or listen to the radio instead of keeping a watchful eye on the gas stove. Flames from gas burners will be nearly twice as hot as they were yesterday, due to the beginning of service with a mixture of natural and artificial gas.

Two advantages accompany the new gas. With a heat content of 800 British thermal units as compared to 530 B. T. U. in the old gas the mixture will cook more rapidly. Gas bills will show a saving to home owners at the end of the month, with a reduction of 6½ per cent for domestic use and 31 per cent in gas used for heating.

The new mixture was turned into the mains of the Peoples Gas Light and Coke company last night and this morning the new gas is being supplied to 97 per cent of the users in Chicago.

The new reduced rates were fixed by the Illinois commerce commission and are temporary. Hearings on rates will be resumed the last of the month if consumers or the company show them to be unfair. The commerce commission last year ruled to permit the gas company to charge consumers on a heat basis instead of a cubic content rating. The change was necessitated by the increase in the heat content with the natural gas.

The Public Service Company of Northern Illinois expects to start distribution of the new fuel in the suburbs today. Engineering problems have held up the new service. Tentative plans call for starting the mixture into the south section of Oak Park and into Cicero, Berwyn, Forest Park, and Riverside today. Tomorrow the northern part of Oak Park and River Forest will receive the service.

Northern suburbs are scheduled to be cut in on Wednesday and by next Saturday all of the suburban burners adjusted for the mixture will have been cut in. A month or six weeks will be required before all burners will be adjusted so that the entire Chicago area may receive the new mixture.

MRS. MORROW WON'T TAKE APPOINTMENT TO HUSBAND'S PLACE

MRS. DWIGHT W. MORROW. [Acme Photo.]

Washington, D. C., Oct. 16.—[Special.]—Mrs. Dwight W. Morrow, widow of the late senator from New Jersey, does not aspire to the seat vacated by the death of Mr. Morrow and will not take it if Gov. Larson of New Jersey tenders it to her, it was disclosed today in well informed quarters. Senator Morrow died suddenly on Oct. 5.

Mr. Morrow's friends are reported to be seeking the appointment of Reeve Schley, former law partner and intimate associate of Mr. Morrow and a vice president of the Chase National bank.

SEIZE ALCOHOL GUARD.

Prohibition agents seized Joseph Jankowski as he stood guard over forty gallons of alcohol at 1407 South 50th court, Cicero, and confiscated a still at 1409 South 50th court yesterday.

OPEN SATURDAY NIGHT UNTIL 9 O'CLOCK

QUALITY—SERVICE—STYLE—SATISFACTION

CLOTHING VALUES WITHOUT PARALLEL

We're adding four full floors to our building . . 50% more selling space. We have proven ourselves to be the country's most successful clothing institution . . and we have done it by giving unparalleled qualities and values such as these

Suits, topcoats and winter overcoats $35

Actual savings of over 33⅓%. Suits by Wall St., G.G.G. and other famous makers

We have given powerful value demonstrations in the past . . we have revolutionized values, pushed prices down and qualities up. But past achievements dwindle to insignificance compared to this one . . Suits of heavy 15 oz. custom worsteds . . topcoats of luxurious camels hair, tweeds and covert weaves . . overcoats of rich deep fleeces, silky dress velours, hardy boucles . . actual savings of over 33⅓% . . and that's by today's market . . not last year's

Men's suits, 2nd fl.—young men's suits, 4th fl.—topcoats and overcoats, 6th fl.

KUPPENHEIMER

2 trouser suits and topcoats of imported Donegal tweeds

Even prewar values seem small compared to this one. Imagine Kuppenheimer's world famous quality in suits with 2 pairs of trousers . . not one pair . . and at $49.50. It seems unbelievable. Imagine topcoats of rich exclusive genuine Donegals from Scotland at $49.50. It's a value triumph without parallel

$49.50

Men's suits 2d fl.—young men's 4th fl.—topcoats 6th fl.

ROTHWALL

Fully silk lined suits and topcoats at $55

Suits of this quality are extremely rare. They're custom needled even to the point of hand stitched edges, and the fronts are entirely worked by hand. Both the suits and topcoats are fully lined with exquisite silks that are unconditionally guaranteed for a full year. At $55 they're a phenomenal revelation in quality value

$55

Also Hickey-Freeman suits (not silk lined) at $55

A SUPER VALUE $28.50 *by Stewart McCray*

2-TROUSER suits, winter overcoats and topcoats of camels hair, tweeds, covert weaves

Here's what you've been waiting for, hoping for, wondering whether it would be humanly possible or not. An entirely new conception of value. Two trouser suits of superlatively fine worsted woolens . . genuine camels hair polo coats, topcoats of rich tweeds and sleek covert weaves . . a super accomplishment that'll startle and surprise every man and young man in Chicago

Suits, 3d floor—topcoats and winter overcoats, 6th floor

BOYS' VALUES WITHOUT PARALLEL—3rd Fl.

STEWART McCRAY, JR. *Suits for high school fellows at* $16.50 *2 long trousers*

CORDUROY LONG SLACKS *for high school fellows at* $2.95 *22 inch bottoms*

GENUINE HORSEHIDE *leather coats, lamb and blanket lined* $9.95 *Black or tan with wombat collar*

SUITS FOR BOYS *with 2 full cut plus 4 knit grip knickers* $12.50 *Sizes 8 to 16*

MAURICE L ROTHSCHILD

MINNEAPOLIS — State at Jackson CHICAGO — ST. PAUL

CARSON PIRIE SCOTT & CO

Worthy of Your Most Prized Photograph

This Picture Frame

Very Specially Priced

$1.95

It's a real "find" when you can get modernistic frames of non-tarnishable chromium at this low price. Light in weight with a shiny silver color finish, and striking touches of green or black. They boast of an easel back. 7 by 9 and 8 by 10 inches.

Camera Section, First Floor.

3-Piece

Cloisonne Smoking Set

Very Specially Priced

$1.15

Every smoker will appreciate the convenience of this charming smoking set. It boasts of a matching cigarette box, match box and tray. Choose your favorite color.

Lucifer Electric Cigar and Cigarette Lighter, $1.95

Notions, First Floor.

Typical Field Smartness
Typical Field Quality

in These Two Trouser

SUITS

$34.50 two trousers

$37.50 two trousers

$43.50 two trousers

Large Selection—Smartly Styled—Luxuriously Lined—More than the Usual Hand Work for the price.

So far do they outrank suits of the "machine age" of suit making years ago that comparison of values is impossible. Better fit, better fabrics, better linings, more hand work—all the things you expect to find in suits of today you'll find in these—on our third floor, downtown store and in our Evanston store.

THIRD FLOOR

THE STORE FOR MEN

MARSHALL FIELD & COMPANY

Hear the Store for Men broadcast of the Yale-Chicago game, today, in your home or in Our Men's Grill. WBBM, Pat Flannagan.

$161,076 GIVEN TO RELIEF FUND IN SINGLE DAY

Golf Clubs Aid Drive by Special Meets.

Swelled by a single day's contributions of $161,076, the joint emergency relief fund raised to care for the poor and unemployed this winter yesterday passed the million and a half mark and stood at $1,513,505.

This sum does not include any contributions from the division which is expected to bring in the greatest share of the $8,500,000 needed, the force of 1,200 who are seeking funds from trades, industries and the professions. This group will report for the first time next Tuesday.

Special Gifts Division.

The major part of yesterday's contributions were obtained by John Stuart's division of the special gifts division, organized under the direction of Robert Maynard Hutchins of the University of Chicago.

The pledges reported by the team captains in Mr. Stuart's division are as follows:

Max Adler	$ 9,650
Robert A. Gardner	14,200
John A. Holabird	9,200
Douglas Stuart	33,000
John F. Wilson	22,600
Total	$88,650

Added to this amount was $2,426 received by J. Russell Forgan, chairman of the benefits division, from special golf tournaments staged at seven country clubs, and a gift of $70,000 from Harold F. McCormick.

"The teams are working hard, and we expect them to finish their task within the next two weeks," said President Hutchins. "We believe that those who can afford to give large amounts are realizing their responsibility and that we will have many more large gifts to announce within a few days.

Finds Wealthy Doing Their Share.

"I am sure that employés who are being asked to contribute one day's pay a month for six months through the trades, industries and professions division, realize that the well to do citizens of Chicago are doing their share and that this campaign will be a success because all classes are contributing whatever they can to take care of those who are in distress."

The golf clubs which conducted special tournaments for the benefit of the fund, and the sums they have donated are as follows:

Butterfield Country club	$ 500
Calumet Country club	100
Hinsdale Golf club	550.55
Edgewater Golf club	740
Glenenglen Country club	75
Bryn Mawr Country club	200
Chicago Golf club	260.67
Total	$2,426.22

More than 30 other clubs will stage tournaments over the week-end in the fund's behalf. C. A. Nash, president of the Chicago Daily Fee Golf association, indicated yesterday that the 13 courses represented in his group will also have a big purse to hand over to the relief fund.

Special sweepstake events have been held at the various public fee courses under his jurisdiction during the last fortnight, with a free membership for 1932 offered to the winner of the charity match at each club. Leslie Gordon is chairman of the golf benefits division of the relief committee.

Bankruptcy Suit Is Filed Against Joliet Trade Group

An involuntary petition in bankruptcy was filed against the Joliet chamber of commerce in the United States District court yesterday in Chicago. According to the petition, which was filed by Attorney Robert E. Higgins of Joliet, a $5,000 judgment has been entered against the chamber in the Will county court and a levy has been made on its real estate. The petition was filed in behalf of three creditors who have claims aggregating $500.

BRUENING TO RULE AS A DICTATOR; WINS CONFIDENCE

Reichstag O. K.'s Cabinet and Then Adjourns.

BY SIGRID SCHULTZ.

[Chicago Tribune Press Service.]

BERLIN, Oct. 16.—Germany tonight is under a dictatorship with Dr. Heinrich Bruening playing the rôle of the iron fisted chancellor. The mild looking Herr Bruening became the virtual dictator of the country today when the reichstag gave him a vote of confidence and then adjourned until Feb. 23.

The vote of confidence Chancellor Bruening's new cabinet received even surpassed the anticipation of the chancellor himself. It was 295 to 270. Adolf Hitler's National Socialists and Dr. Alfred Hugenberg's Nationalists did their best to defeat the government and were even assisted in their efforts by their mutual hated enemy, the communists.

Opposition Walks Out.

The radicals thereupon asked for the dissolution of the reichstag. This was rejected by a majority of 68 votes. Still undaunted, they attempted to exploit the unpopularity of the chancellor's emergency decrees, but Bruening emerged victorious by a majority of 103 votes.

Disgusted with the turn of events, the Fascists and Nationalists walked out of the reichstag.

"We will return only when there exists the possibility of preventing specially wicked measures directed against our people," Wilhelm Frick, Hitler's henchman, announced.

"It's a confession of defeat," cried Bruening's supporters as the opposition rose from its seats and filed out.

The reichstag's adjournment until next February clears the way for Chancellor Bruening to launch his campaign "to lift Germany out of the rut" without any parliamentary interference.

The chancellor announced that the government would study the proposal of devoting money intended for the construction of "pocket cruisers" to the feeding of poor children during the winter after the reichstag had accepted this motion by a Socialist member.

Chancellor Bruening, in defending his régime, stated:

"In the first years after the war we paid reparations by borrowing funds from abroad. When my first cabinet came into power we started paying reparations out of Germany's earnings. As matters stand today, Germany can pay the sums prescribed in the treaties only by borrowing abroad or by exporting vast amounts of goods.

"The world is not ready to absorb our exports and until then we must continue on the road we started and sincerely try to fulfill our agreements. For a few more months Germany must forget her internal quarrels."

U. S. LOOKS INTO $1,000,000 DEALS OF WALKER AID

New York, Oct. 16.—[Special.]—The federal government, it was learned today, has the $1,000,000 business transactions of Russell T. Sherwood, financial and business agent for Mayor James J. Walker, under investigation. The inquiry was spurred by facts uncovered by accountants for the Hofstadter legislative committee who have been looking into Sherwood's affairs for some time.

Sherwood has been missing from this jurisdiction since last August and the mayor had been publicly taxed by Samuel Seabury, counsel to the Hofstadter committee, with responsibility for his absence.

SHERWOOD IN MEXICO.

[Chicago Tribune Press Service.]

MEXICO CITY, Oct. 16.—Russell Sherwood, missing financial secretary of Mayor James Walker of New York, has been registered at the Hotel Ritz here for a week with a new bride. He refused to see the press, but when called over the telephone he said:

"I'm here on my honeymoon. As for the newspaper stories, I have nothing to say. My business here is my own."

Planes Collide 1,000 Feet in Air; 4 Army Flyers Die

MEXICO CITY, Oct. 16.—(AP)—Four Mexican army flyers were killed today when two planes collided 1,000 feet in the air.

Son of Attorney O'Hara Named Deputy Marshal

Barratt O'Hara Jr., 25 years old, son of Attorney O'Hara, was appointed a deputy United States marshal yesterday by Marshal H. C. W. Laubenheimer. O'Hara has been a law student at Northwestern university. He plans to resume his studies at the expiration of his service in the federal building.

Bad Times Force Poland to Drop Chicago Exhibit

[Chicago Tribune Press Service.]

WARSAW, Poland, Oct. 16.—Poland will not participate in Chicago's Century of Progress exposition in 1933 because of the economic crisis, and a government grant of $300,000 has been withdrawn. Efforts of American and Polish chambers of commerce, the foreign office, and interested industries to raise the necessary funds have failed.

HARTMAN'S AUDITORIUM

Tonight . . . 8:30 P. M.

The Second in a Series of Intimate Talks on Grand Opera

MUSIC AND DRAMA

by Frank St. Leger . . . Conductor Chicago Civic Opera Company

12TH FLOOR, WABASH AND ADAMS

ADMISSION FREE

REGAL REDUCES

And We Shall Continue to Give Our Customers the Benefit of Any Reductions in the Cost of Raw Materials—Lowest Price Since 1917

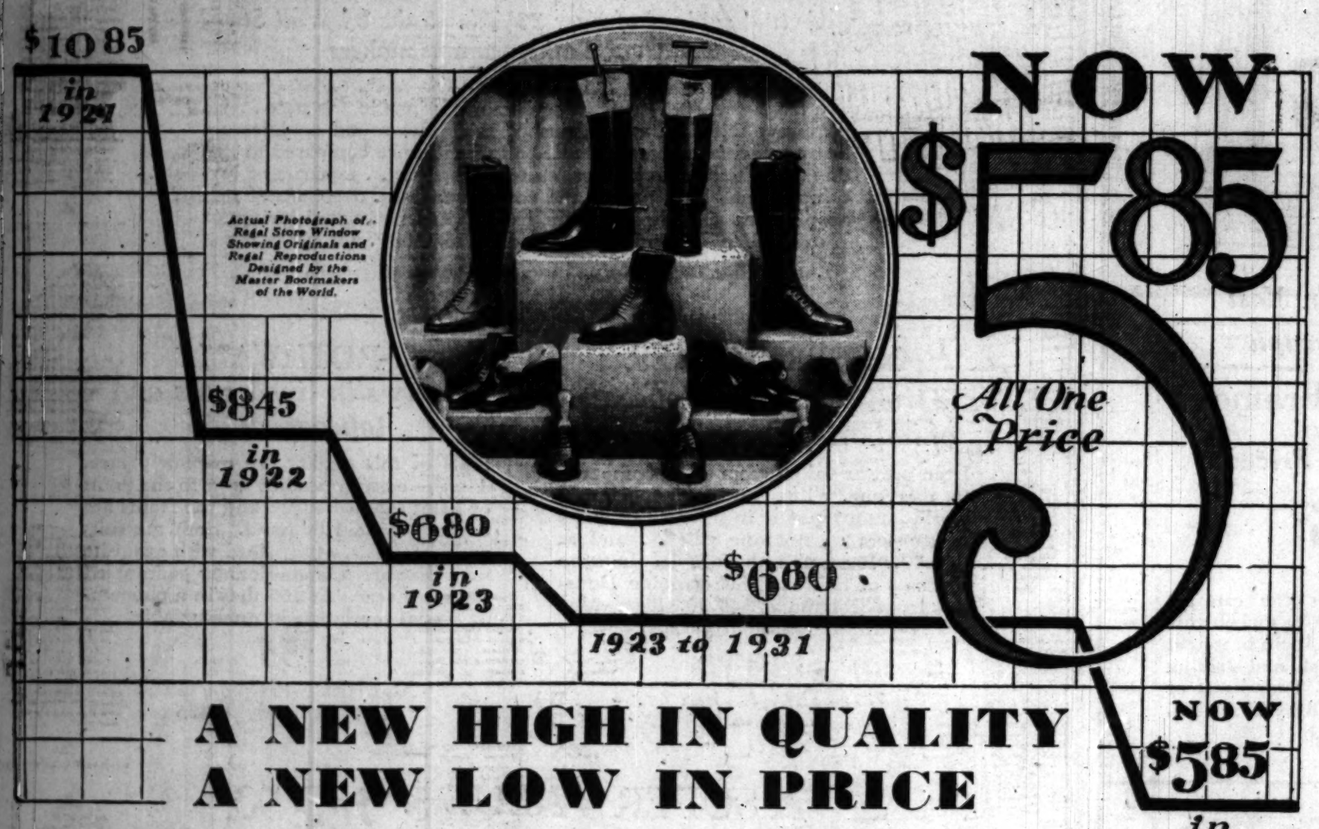
$10.85 in 1921
$8.45 in 1922
$6.80 in 1923
$6.60
1923 to 1931
NOW $5.85 All One Price
NOW $5.85 in 1931
Actual Photograph of Regal Store Window Showing Originals and Regal Reproductions Designed by the Master Bootmakers of the World.

A NEW HIGH IN QUALITY
A NEW LOW IN PRICE

We have always lowered the price of Regal Shoes and given the Public the benefit of any savings we could make, whenever the cost of raw materials made a reduction possible.

Today we have once more reduced the price of Regal Shoes, and they are now $5.85—the lowest price since 1917. And we believe this reduction in Price, without any change in Regal Quality, establishes a new National Standard of Shoe Value.

Every Regal Shoe now in our 105 Regal stores, from coast to coast—All Leathers, All Styles—everything from a Walking Shoe to a Riding Boot—all made to sell for a Higher Price—are now reduced to a Lower Price and are now—ALL ONE PRICE—$5.85.

Chairman of the Board

Listen In! Radio Reproductions Impersonating Famous Stage and Screen Stars Every Friday Night Columbia Broadcasting System Station WBBM 8 P. M.

REGAL SHOES

FROM MAKER TO WEARER — REG. U. S. PAT. OFF. — REGAL FACTORIES, WHITMAN, MASS.

39 North Dearborn Street, Cor. Washington (Men's Exclusively)—open Saturday evening

39 South Wabash Avenue, Near Monroe (Men's and Women's)—open Saturday evening

119 South Dearborn Street (Men's Exclusively)—open Saturday evening

53 West Madison Street (Men's Exclusively)—open every evening

4718 Sheridan Road, Near Wilson (Men's and Women's)—open every evening

To Find Your Exact Size

IS ONE THING

To Find the Model and Color

IS ANOTHER

To buy at a Price You Want to Pay

IS STILL ANOTHER

YET . . . All Are Easy in This Great Selection of

TOPCOATS

$45 • $55

Others $30 to $125

Every Coat of Full Marshall Field Quality, although prices are much lower.

FABRICS . . . worsteds with worsted backs, tweeds, camel's hair.

COLORS . . . blues, tans, grays, browns, oxfords in large numbers.

MODELS . . . long models, short models, single or double breasteds, button through or fly fronts.

FOURTH FLOOR

Specializing in Stanford Williams Company Clothes

THE STORE FOR MEN

MARSHALL FIELD & COMPANY

Hear the Store for Men broadcast of the Yale-Chicago game, today, at home or in our Men's Grill, WBBM, Pat Flannagan announcing

HOOVER SEEKING PUBLIC SUPPORT OF BUDGET CUTS

Naval Reductions Said to Point the Way.

[Chicago Tribune Press Service.]

Washington, D. C., Oct. 16.—[Special.]—President Hoover today called for public support of a fiscal program limiting federal expenditures to the "last cent consonant with the obligations of the government."

In a public statement calling attention to the fact that the navy department had submitted a report calling for drastic economies during the 1933 year, President Hoover said that all the principal officers of the government were coöperating in similar reductions.

No definite figures outlining the exact size of the economies asked by President Hoover of his official family have been published. In the event other departments make proportionate cuts to those demanded of the navy department, the 1933 budget estimates submitted to the White House by cabinet officers and heads of departments will be reduced by in excess of 200 millions. As submitted a few days ago, the estimates for 1933 were 300 millions above contemplated expenditures for the current year.

Issue Taken to Country.

In many quarters the President's statement was interpreted as fulfilling, at least in part, his recent threat to take to the country the issues between himself and navy admirals, over the extent of economy reductions demanded of the navy department. Those taking this view point to the President's known dissatisfaction with the opposition that has developed in navy and congressional circles to his program for slashing naval expenditures during 1933 by $61,000,000.

As disclosed yesterday, the navy economy program, as worked out in compliance with White House instructions, calls for slashes in commissioned warships, personnel, and the naval establishment ashore. Economies recommended called for cutting the navy budget estimated for 1933 by approximately $52,000,000, bringing the budget figure for the navy down to 345 millions, a decrease of $41,000,000 below expenditure for the current year, now expected to run somewhat above 390 millions.

Hint Political Opposition.

In his statement today the President did not specifically mention navy and congressional opposition to naval cuts in calling for the support of public opinion. Whether the President was asking national support for a program to close political navy yards, as recommended by the navy, was not made clear. Much political opposition to the shore station economy program recommended by the navy was expressed today.

The President stressed the difficulties encountered in effecting economies, asserting that special interests continued to urge increased expenditures for pet projects, notwithstanding the leanness of the national revenues.

President's Statement.

The President said in his pronouncement:

"I have received the proposals of the high officials of the navy of plans for reduction of expenditures. They are being considered in the full light of maintained efficiency of the department. Such studies and revisions are equally in progress in every other department of the government. The proposals of all the departments will require study and consideration. No conclusions have been reached on any particular proposed expenditure or economy. Final decision will not be reached until the final budget is presented to congress.

"All of the principal officers of the government are coöperating to bring about reductions. In times when the income of the people is reduced and when taxes or loans may stifle economic recovery there is only one course of sound fiscal policy, and that is to reduce the expenditure of the government to the last cent consonant with the obligations of the government."

Sees Efficiency Impaired.

It became known today that Secretary of the Navy Adams, in submitting his program for naval slashes, called attention of President Hoover to the fact that adoption of such a drastic reduction would seriously impair the efficiency of the navy for years to come. According to authoritative information the naval secretary left a letter with Mr. Hoover pointing out that if the economies are insisted upon the combat strength of the fleet would be weakened seriously.

The secretary called attention to the fact that this reduction together with others preceding it will cut the navy's backbone, or battleship strength, down to about 70 per cent of what it was in 1930.

HUSBAND SHOOTS OTHER MAN AND TWO BYSTANDERS

A husband who went gunning for his estranged wife and her suitor confronted them in front of 621 North Racine avenue last night.

He opened fire immediately. When police arrived from the North Racine avenue station, a block away, they found the suitor, Peter Tachigan, 38 years old, 820 North avenue, and two bystanders lying wounded on the sidewalk. The wounded bystanders are Miss Mary Glowacka, 17 years old, 621 North Racine avenue, and Alfred Vitacco, 13, of 1216 Erie street. Tachigan had been shot in the abdomen and Miss Glowacka in the mouth. Both were taken to the county hospital in a serious condition. Young Vitacco was wounded in the left wrist.

The police started a search for the cuckolding husband, Jack Pabougan, 58 years old, of 704 North Ogden avenue. He is a hot dog vendor. Detectives learned that his wife, Dorothy, 30 years old, had left him two weeks ago and joined Tachigan.

STANDARD FIVE DOLLAR ROOMS $3 WEEKLY $17.50
A REVELATION IN HOTEL LIVING
CHICAGO'S HOTEL KNICKERBOCKER
1365 ROOMS PALMOLIVE BLDG (OPPOSITE THE DRAKE)

SEES AVIATION LEADING NATION TO GOOD TIMES

Air Lines Official Points to Gains.

BY HUGH SEXTON.

Aviation has gone forward steadily during the last eighteen months while general business has slackened, Col. Halsey Dunwoody, vice president of American Airways, Inc., told 400 members of the Executives' club at a luncheon in the Hotel Sherman yesterday.

Col. Dunwoody predicted that in one respect—miles flown on established commercial air lines in the United States—the total for this year probably will be double that of last year. He said mail poundage will show an increase of almost 2,000,000 pounds and the number of passengers carried will be almost 100,000 more than last year.

"I believe that aviation, radio and television, either as individual industries or as a group, will lead business back to normal and increased prosperity," he said. "In the last eighteen months one operating unit of an air transport line reduced its monthly operating loss from $200,000 to almost nothing.

"The growth of aviation in the United States since 1918 has been phenomenal. In that year a total of 16,000 miles were flown carrying the air mail. The next year the total jumped to 160,066 miles—ten times the distance. In 1921 the total mileage had grown to 1,854,985 and in 1926 it passed the 2,000,000 mark.

"Following Col. Lindbergh's epic flight the growth of aviation went by leaps and bounds. In 1926 a total of 22,064,727 miles was flown in commercial operations. The following year the total exceeded 35,000,000, and in 1928 that figure was doubled. Again the previous year's total was doubled, in 1929, and more than doubled in 1930, with a total of 225,000,000 miles flown. This year we are flying a total of 500,000,000 miles or more.

"Air mail poundage started at 17,831 in 1918. Last year it was 7,719,698 pounds, and this year it will exceed 9,500,000 pounds. In 1928, 49,713 passengers were carried, last year 385,910 were carried, and this year the total will exceed 450,000. In the United States we had 1,782 airports last year and this year we have 2,230 airports."

ASKS $50,000 OF CONTRACTOR IN LOVE THEFT SUIT

James G. Cole of Indianapolis filed suit for $50,000 yesterday in the Superior court against Warren B. Eldred, a general contractor living in the Lake Lane Apartment hotel, 6214 Winthrop avenue, charging him with alienating the affections of Cole's wife, Lorraine.

In his bill Cole states that after he moved from Chicago to Indianapolis his wife made frequent trips here to visit two sisters who live in the hotel. He charges Mrs. Cole met Eldred last Thanksgiving day and that in March his wife left him and has since lived at the hotel with Eldred.

Louis Schram, 2707 Euclid Park place, Evanston, filed a suit for $100,000 in the Circuit court charging alienation of affections against Saunder Karger, a wholesale dealer in notions living at the Chicago Beach hotel. Schram's wife, Rena, divorced him last July 18 on grounds of cruelty and six days later was married to Karger. Schram, a representative of a silk hosiery concern, charges that following the divorce he discovered that Karger had been a frequent visitor to the Schram home when business took Schram out of the city.

MANDEL BROTHERS MEN'S SHOPS
a store of youth • a store of fashion • a store of moderate price
©Copyright

Effective Immediately!
The $40 Worsted-Tex Suit

Guaranteed to Be the Finest $40 Suit in America

NOW Reduced to $34

The First Time in History Worsted-tex Suits Have Ever Sold Below $40

Also! The Famous Knit-tex Topcoat, Now $25!

Mandel's—Second Floor—Wabash.

FLANUL FELT HATS MANDEL BROTHERS

It's Time to "Dress Up" in a
DERBY!

Do the Job Well by Wearing Our
Flanul Felt
PADLEY

Shiny black felt that will stay black in rain, snow, or sun. In the narrow, tightly-rolled brims that are new and smart, and the more conservative styles for the older man.

$7—$10

MANDEL BROTHERS
MEN'S HATS
FIRST FLOOR—WABASH

FLANUL FELT HATS MANDEL BROTHERS

FLANUL FELT HATS MANDEL BROTHERS FLANUL FELT HATS MANDEL BROTHERS
FLANUL FELT HATS MANDEL BROTHERS FLANUL FELT HATS MANDEL BROTHERS

THIS ENDS YOUR SEARCH FOR A
TRULY FINE APARTMENT
[FURNISHED OR UNFURNISHED]
...Outstanding in Location, Appointments, Service and Value

You need not pay an exorbitant rental to live according to your chosen high standards. Just glance below—you'll spot the very apartment you are looking for, at just the price you wish to pay. The apartments represented range from one room kitchenette to five rooms—both furnished and unfurnished. Rentals, from $50 to $200, indicate a new departure in apartment value.

All of the apartments are modernly equipped with electrical refrigeration and other latest conveniences. All are charmingly decorated and beautifully carpeted. Many have distinctive features of their own. Light and gas are included in rentals.

The buildings shown are among the finest that Chicago's delightful Lincoln Park and North Side Sections have to offer. They are but a few of the many fine residential structures under the experienced management of Cochran & McCluer Co., whose high standards of apartment home service have been recognized for years.

Make an inspection tour of several or all of these luxurious, fireproof buildings. The cordial service of building management experts, on the premises, is at your disposal day and night. They will be pleased to show you typical apartments—without obligation, of course. Call at your convenience, or phone for an appointment.

Lobby 444 St. James Place, No. 12

Cochran & McCluer Co.
Established 1881
MANAGEMENT DIVISION
40 North Dearborn St., Chicago • Central 0930

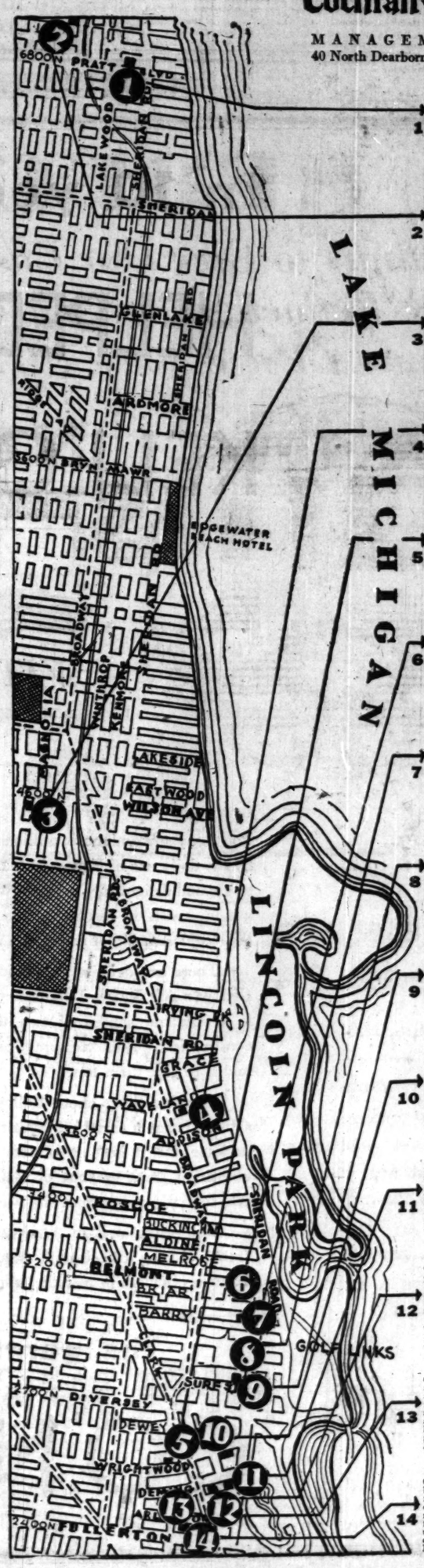

1 Just one and one-half blocks from the lake. Delightful roof garden open to guests. Apartments of 1, 2 and 3 rooms smartly furnished and carpeted. Large baths and closets. Convenient to transportation, shopping center and Morse Avenue Beach. Rentals from $60 to $150 include complete hotel service. One of North Side's finest residential buildings. Mr. Nicholl, Manager. Phone Briargate 4800.

2 Located in the heart of the Rogers Park residential district. Convenient to Morse Avenue shopping district; bus, elevated and Northwestern R. R. transportation. Unfurnished kitchenette apartments of 2 and 3 rooms. Craftex decorated walls. Beautiful lighting. Shower and tub baths. Rentals from $50 to $75. Mr. Horton, Manager. Phone Rogers Park 8040.

3 This attractive building, near the heart of the Uptown shopping district and Clarendon Beach, offers exceptional values in 2 and 3 room furnished apartments. Quiet residential neighborhood. Charming furnishings and decorations. Bedrooms in Colonial manner. Complete hotel service. Electrical refrigeration. Bus, elevated and surface line transportation. Rentals $55 to $110. Mrs. Buntin, Manager. Phone Sunnyside 4699.

4 Located one block north of Addison between Pine Grove and Broadway. Spacious, well-arranged furnished apartments of 1, 2 and 3 rooms. All have outside exposure. Large closet space. Tile baths. Electrical refrigeration. Complete hotel service. Excellent transportation. Rentals range from $50 to $100. Mrs. Shamtine, Manager. Phone Lake View 9870.

5 Just a half block from Lincoln Park. Imposing building of 1 and 2 room apartments, beautifully furnished in antique oak. Delightful view of park, lagoon and harbor. Near golf course. Motorbus transportation. Electrical refrigeration. Maid service. Rentals from $65 to $110. Mr. Farrell, Manager. Phone Mohawk 2923.

6 Located in a quiet residential neighborhood, just a few minutes' walk from the Yacht Harbor, golf course and bathing beaches. Interesting view of lake. Beautiful shrubbery surrounding. Apartments, furnished and unfurnished, consist of 2, 3 and 5 rooms. Rentals range from $60 to $150. Mr. Combest, Manager. Phone Buckingham 2816.

7 Ideally situated just a block from Sheridan Road. Pleasant open view on all sides of building. Handsome lobby. Apartments, furnished and unfurnished, consist of 1 to 3 spacious rooms. Carpeted. Efficient hotel service. Unusually fine ventilation. Excellent transportation. Prices, $52.50 to $120 unfurnished; $110 to $120 furnished. Mr. Sweeney, Manager. Phone Bittersweet 5839.

8 In one of Chicago's most desirable residential districts close to Belmont Harbor and Lincoln Park. All outside apartments of 2½ and 3 rooms, unfurnished. Carpeted to blend with artistic decoration. Motorbus transportation. Rentals from $65 to $110—exceptionally moderate for building of this standard. See manager on premises or phone Buckingham 7574.

9 Pleasingly located about a half block from Diversey Beach. Fine view of park and lake. Furnished or unfurnished apartments of 2, 2½ and 3 rooms. Newly furnished apartments done in exquisite manner. Colonial furniture in bedrooms. Complete hotel service. Rentals $65 to $135. Mr. Wilburn, Manager. Phone Buckingham 6644.

10 This building represents the ultimate in unfurnished apartments of 1, 2 and 3 rooms. Entrance through a magnificent lobby keynotes the luxury which characterizes the whole building. Delightful view of park and near North Side. Decoration in latest manner. Rentals $50 to $135—include carpeted floors, gas, light, electrical refrigeration and electric dishwasher. Mrs. Brown, Manager. Phone Lincoln 6780.

11 Spacious, exquisitely furnished apartments, many of which overlook Lincoln Park. Some apartments consist of living room, bedroom, dinette and kitchenette (with dressing room or bed-closet adjoining). Others consist of living room, adjoining dressing room and kitchenette. Newly decorated. Rentals from $65 to $125. Mr. Hallam, Manager. Phone Mohawk 2811.

12 One of Chicago's most distinguished residential hotels. In architectural beauty and luxury of appointments it is in perfect harmony with its delightful Lincoln Park location. Furnished suites of 1 and 2 spacious rooms, each suite in individual treatment. All outside exposure. Reception halls in suites. Rentals $60 to $105—exceptionally moderate considering character of building. Mr. Sayles, Manager. Phone Mohawk 1827.

13 Combines exceptionally pleasant residential atmosphere, fine transportation and easy access to summer and winter sports. Apartments, handsomely furnished and attractively arranged, consist of 1, 2 and 3 rooms. Rentals, ranging from $50 to $120, include luxurious carpeting, electrical refrigeration, gas and light. Mr. Keil, Manager. Phone Mohawk 1340.

14 One block north of Fullerton and one-half block west of Clark—near Lincoln Park, with fine transportation to Loop. Attractively decorated apartments, furnished and unfurnished, of from 1 to 3 large rooms. Rooms finely arranged. Tile baths with shower. Maid service, gas, light, electrical refrigeration included in rentals ranging from $50 to $145. Mrs. Slaton, Manager. Phone Mohawk 1919.

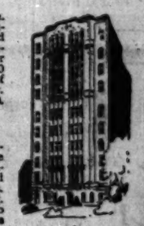
1 PRATT LANE
1246 Pratt Boulevard

2 1528 MORSE AVE.

3 THE DEERFIELD
4536-40 Magnolia Avenue

4 CARLETON PLAZA
612 Gary Place

5 PARK CENTRAL
443 Wrightwood Avenue

6 426 ROSCOE

7 THE BRIGHTON
515 Briar Place

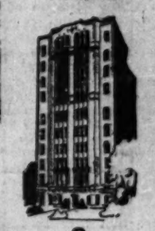
8 440 BARRY AVENUE

9 420 SURF STREET

10 PARK ROYAL
451 Wrightwood Avenue

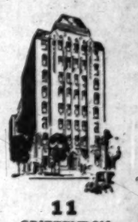
11 CRITTENDON
428 St. James Place

12 ST. JAMES HOTEL
444 St. James Place

13 COPELY-PLAZA
629 Deming Place

14 850 ARLINGTON PLACE

FATE OF CAPONE WILL REST WITH THE JURY TODAY

U. E. Q. Johnson to Make Final U. S. Plea.

(Continued from first page.)

that just as soon as he discovered the contrary he went to Washington and hired an attorney and tried to pay what he owed. And why didn't they let him pay it instead of using the evidence to try to put him in jail?

Calls Jury the Bulwark.

"Are they really prosecuting this defendant because of an attempt to defraud the United States on income, or is it just to use that as a means to stow Al Capone away? If the latter, don't you [the jury] be a party to it. You are our only bulwark that can resist oppression in a time of public excitement. Judges cannot do it. The fathers of this country put this power in the hands of the people."

As Mr. Fink pleaded for the gangster chief he waved his arms high, and many in the courtroom, following his gestures, looked above to the paintings on the walls above the jury box. Here sat a conclave of the fathers of this country, probably engaged in constitution making. They made quite a contrast with the group below.

A full account of the arguments of the defense attorneys and of the final opening argument of the government is given below.

CLAWSON'S ARGUMENT

The morning session began with the address of Assistant United States Attorney Samuel G. Clawson, who concluded the government's opening argument to the jury. Mr. Clawson confined his remarks almost exclusively to the Mattingly letter.

"Mattingly told the revenue agents that he would consult with Capone about his tax liability," said Mr. Clawson. "Then he consulted with Capone and returned to the agents. His client was willing to coöperate with the government, but did not want anything he said to be used against him for criminal prosecution.

"He was told by Agent Wilson that the revenue agents' office had nothing to do with criminal prosecution, could extend no immunity. The taxpayer could talk if he pleased, but he did so at his own peril.

Mattingly Brings in Capone.

"Then Mattingly decided to bring Capone in. Capone was present at this conference and heard what was said. If Mattingly overstepped his authority under his power of attorney from Capone, Capone had a chance to speak. And if he had not received a fair warning against incriminating statements before, this time he was certainly warned.

"Mr. Herrick [C. W. Herrick, internal revenue agent in charge of the Chicago office] told him that any statements that could be used against him probably would be used. He didn't say they might be; he said they would. But when Mr. Herrick asked whether, according to the defendant's statements, the taxable years in question would be 1926 to 1929, inclusive, Capone himself spoke up. 'That's it exactly,' he said. That was the most significant thing about the interview—Capone's own admission of his liability.

"Can you, gentlemen of the jury, entertain any serious doubt that Capone knew what this was about? He was there. He had a liability. He was willing to pay and he had the money. Even though he had lost from $47,000 to $110,000 a year on the races, as the defense has shown us, and his expenditures for luxuries had been enormous, as we have shown, he still had the money and wanted to pay his taxes. Is it conceivable, then, that he had no taxable income?

The Estimate of $266,000.

"Then on Sept. 20 [1930] Mattingly brought in the letter. He had consulted with Capone and this was the best they could do—an estimate of taxable income of $26,000 for 1926, $40,000 for 1927, and $100,000 each for the years 1928 and 1929.

"He had tried to get the revenue agents to say that the admission would not be used against his client; now (in the letter) Mattingly is saying it himself. The letter says: 'This statement is made without prejudice to the taxpayer in any criminal action that may be instituted against him.'

"Suppose a speeder, when stopped by an officer, should say: 'I am telling you this without prejudice, officer; I don't want it used against me; but I was going 50 miles an hour.'

"Suppose a gambler could tack a little sign on a roulette wheel: 'This device is not to be used as evidence against me.'

"Suppose a murderer could put a sign on his gun: 'This weapon is not to be used as evidence against me.'

"What a refuge for criminals that would be! And yet, that is what we have here: 'I am telling you this, but it is not to be used against me.'

The Matter of Evasion.

"It was stated in the letter that the amounts of taxable income set forth were based on information and belief only, that the defendant had no records. Of course not! Capone himself could not trace that stream of gold that poured in and out.

"Prior to the year 1926, it was stated, the defendant's income was not more than $75 a week. He was just an employé of Johnny Torrio. How about the year 1925? That's the year he bought a $13,500 McFarland automobile.

"Is a man to be assessed for income taxes on his own figures just because he keeps no records? Such a thing would be an escape for all tax dodgers, an outrageous thing, an inducement to conceal income and keep no records. This is a thing to be considered in connection with the evasion counts of the indictments."

FINK OPENS FOR DEFENSE

Mr. Fink opened the arguments for the defense, analyzing and assailing the government's evidence, piece by piece, and digressing in a lengthy discussion of the law. He spoke for two hours and twenty minutes.

"This is not an ordinary case, gentlemen," he began. "There are two principal questions. First, of an individual or private nature, concerning this defendant. This question is whether there is evidence in this case that even rises to the dignity of hearsay on which to find the defendant guilty.

"Second, of a public nature, affecting the whole community. This question is, whether there is any evidence or not, can the jury be cajoled into convicting this defendant to appease a public clamor."

Outlines the Indictments.

Mr. Fink then outlined the first indictment, with one count, charging attempts to evade and defeat taxes for the year 1924, and the second, with twenty-two counts. The second indictment, he explained, contains four "evade and defeat" counts for each of the years 1925, 1926, 1927, 1928, and 1929, and one "failure to file" count for each of two years, 1928 and 1929.

He then told the jurors that to convict Capone they must find that his attempts to evade taxes were done with a willful intent to defraud the United States.

"It is in evidence, gentlemen," Mr. Fink went on, "that Capone was released from the Philadelphia prison on March 17, 1930, two days after his income tax return for the year 1929 was due. Six days later, on March 23, he had retained a lawyer and that lawyer said Capone wanted to pay his taxes. How in the world can you find him guilty of willful intent to defraud the government for 1929?

Challenges Proof of Income.

"The 1924 indictment alleges income of $123,000. Where is the proof? There is not a scintilla of evidence that he made a dollar in 1924. There is not even any evidence that he spent any money that year, with the exception of a $4,500 automobile.

"The records show that the profits of a Cicero gambling house from May to December, 1924, were $300,350. I suppose the theory of the government is that because in May of the next year Capone told certain people he owned the place he owned it in 1924.

"There was a very interesting sheet in that book, exhibit 3, about this gambling house. Assuming that the initial "A" referred to Al Capone, then what does it mean? That Frank paid to Al $17,500. In other words, that Al was in debt to the house for $17,500. Assuming that "A" meant Al, that "J" meant Jack Guzik, that Frank meant Frankie Pope, that Ralph meant Ralph Capone and Pete meant Peter Penovich, and that the amounts opposite their names represented their percentages.

"Let us assume this, although it has not been proved, and what have you? The only percentage Al had was one-half of 17½ per cent, or 8¾ per cent, for he shared an entry with Jack Guzik.

Discusses Raid of 1925.

"Now, as for 1925. He is supposed to have told Bragg and Morgan and the Rev. Mr. Hoover [members of a raiding party] that he owned the place. Let's assume that was true. It proves only that he said that on that day he was the owner of a gambling house. There is no proof that he owned it the next day.

"Now as for 1926. What evidence is there that he was in the gambling business this year? Are they asking you to convict him for that year just because he had a gambling business in 1925?

"And in 1927 Jimmy Monaf, the manager of the gambling house, went to California about the middle of January. Ralph Capone came in and said Penovich would take charge. Ries, the cashier, saw Al Capone in the telegraph room talking to Jack Guzik. Imagine such evidence! Because Al was talking to Jack Guzik he had an interest in the place.

"In 1928? Well, in that year he cashed some Guzik checks, in payment for furniture and other purchases. Wouldn't that argue to you that Al borrowed money from Guzik, instead of getting dividends?

"Now 1929, the last year. What evidence have they? Absolutely nothing except that he lost $110,000 betting on the races, and we introduced that.

"All it shows is that he had money. This is the most remarkable proposition I ever heard of. Because I spend $100 or $10,000 this year it means that was my net income."

Argues on Legal Point.

Mr. Fink then launched into an exposition of the ancient legal concept of attempt to commit a crime, and criticized the United States Circuit Court of Appeals for its affirmation of the Ralph Capone and Lawrence C. O'Brien income tax convictions, declaring the court had eliminated frustration as one of the essential elements of an attempt to do a criminal act.

Assistant United States Attorney Jacob I. Grossman objected to arguments to the jury on legal points, and Judge Wilkerson said that he himself would state the law to the jurors and would direct them to ignore the efforts of attorneys for either side to instruct them on points of law.

Later the court inquired: "Mr. Fink, do you think that one can attempt to defraud the government by remaining silent when it is his duty to speak?"

MR. FINK—That is the difference, your honor, between attempt and intent.

THE COURT—All right; I'll instruct the jury.

"There is not a man in this courtroom who doesn't know that Al never attempted to defraud the government," Mr. Fink went on. "A tinhorn or a piker might do that, but never accuse Capone of being a tinhorn or a piker. He is generous, lavish. If he didn't pay it was from some other motive than intent to defraud the government."

Mr. Fink spoke until 1:30 p. m., then court took a recess for lunch.

AHERN ADDRESSES JURY

When the session was resumed at 2:30 Mr. Ahern began the closing argument for the defense. Since Mr. Fink had devoted himself largely to a discussion of the law in the case, Mr. Ahern's address dealt principally with the evidence against Capone.

He first reminded the jurors that they had been asked, when they were accepted, if they had any reason to want the defendant in the penitentiary. This, he told them, was to assure Capone a fair trial. "You are an independent body," he added, "bound to take the law from the court and the facts from no one except the witnesses."

"The government," cried Mr. Ahern, emphasizing his words by blows of his fist on the jury box rail, "has sought by inference, by presumption and by circumstantial evidence to prove this defendant guilty. It has sought to free itself from the law, to convict him merely because his name is Alphonse Capone.

Robin Hood and Cato.

"Why does it seek to convict him on such meager evidence? Because Capone has grown into a mythical Robin Hood, whose name is bandied all over the nation. In Rome during the Punic wars there lived a senator named Cato. Cato passed upon the morals of the people; he decided what they should eat, what they should drink, and what they should think. Carthage fell twice, but Carthage grew again and was once more powerful. Cato concluded every speech he made in the senate by thundering: 'Carthage must be destroyed!'

"These censors of ours, these prosecutors, the newspapers, all cry: 'Capone must be destroyed!'"

If Capone were on trial in a civil suit, Mr. Ahern argued, no member of the jury would be able, honestly, to write the sum Capone owes in taxes.

"If you would be that careful with his money, I pray you, men, be more careful of taking his liberty," the lawyer said. "Liberty is far more precious than property.

Capone the Spendthrift.

"The evidence in this case shows only one thing against Capone—that he was a spendthrift. The government, too, is guilty of profligacy by bringing these witnesses here to recite their inferences.

"It is spending thousands of dollars for that purpose, and in these depressed times this money could better be spent on soup kitchens.

"A witness came from Florida [Henry Keller] to tell of a conversation he had with Capone wherein Capone said he began work as a bartender at Coney Island. This was done so that it might prejudice you gentlemen, but Grossman said, when we objected, that he sought to show 'the humble beginnings' of the defendant. Actually he wished to show that Capone had not inherited money. If you convict on this sort of evidence, every spendthrift in the country should be imprisoned."

Mr. Ahern then turned to the "corpus delicti"—the body of the crime—and asserted that none had been established. He moved on to the contents of the Mattingly letter, saying of it: "You gentlemen cannot even think of admission unless the government has proved the corpus delicti by independent evidence.

"Mr. Clawson says that the only way to convict the defendant is through the admissions of the Mattingly letter. He said there is no other way. If there is no other way, then there is no case. Admission is only competent if the corpus delicti has been established."

Mr. Ahern termed the questioning of Capone by Florida authorities a "Spanish inquisition." He said:

"Were these holier-than-thou gentlemen interested in whether the defendant was going to open a gambling house in Miami, a city which thrives on money spent in its gambling houses by northerners? That was the start of the government's investigation of Capone's income tax liability. It is fair to assume that the officials were acting on orders from Washington. It was in August, 1928, just two months before the presidential election."

Says Capone Had to Answer.

Attorney Ahern pointed to the questioning of Capone by the internal revenue agents and said that under the law Capone had to answer or be guilty of a misdemeanor.

"Do you think that was a voluntary statement?" he asked. "Capone was called to Florida for one thing—to entrap and lure him for the department at Washington.

"They show that Capone had money under assumed names in support of the charge that he concealed his income. What of it? Concealment of what? We are back where we started, for they must prove that he had an income to conceal.

"In closing I want to say that it is my firm conviction that the government has wholly failed to prove its case."

This concluded the final arguments for the defense and court was adjourned until this morning.

JUDGE WILKERSON CONTINUES D'ANDREA CASE TILL MONDAY

The contempt case of Philip D'Andrea, Al Capone's bodyguard, who was arrested with a revolver in his belt last Saturday while leaving Federal Judge Wilkerson's courtroom, was called for hearing at 10:30 o'clock yesterday, but was continued until Monday morning by the judge. D'Andrea is being held in jail at the order of Judge Wilkerson.

Attorney Joseph R. Roach, who has been specially retained as counsel by D'Andrea, was in the courtroom yesterday with an armful of law books and was prepared to proceed with the trial, but made no objection to the continuance.

18 CAPITAL POLICE INDICTED IN LATEST BRUTALITY INQUIRY

Washington, D. C., Oct. 16.—[Special.]—The indictment of 18 Washington policemen today on charges of criminal assault marked the latest development in the federal government's investigation into the use of third degree methods by the capital police.

The federal grand jury brought in fourteen separate indictments naming fifteen police privates and three detective sergeants, and also indicted a civilian accused of obstructing justice by tampering with a government witness in the brutality hearings.

Superintendent of Police Henry G. Pratt, suspended thirteen of the accused men as soon as the grand jury's action was made known to him. The other five are under suspension as the result of their previous indictment by the disqualified grand jury.

Six of today's indictments charged the policemen with assault with dangerous weapons, the grand jury naming wooden clubs and pieces of rubber hose as the weapons employed. The other eight indictments were for simple assault.

Cecil Mason, a civilian and a self-styled "friend of the police," was also indicted today.

It was also learned that the long awaited report on third degree condition here has been prepared by the bureau of investigation of the department of justice and will be submitted to the district commissioners.

CITY BILLBOARD RECORDS GONE, ALDERMEN FIND

Drastic Action Taken to Oust Illegal Signs.

Charles W. Lane, senior clerk in the city building department, yesterday admitted to a subcommittee of the city council that in 1929 he destroyed all records dealing with the issuance of billboard permits prior to 1923.

This admission that the records are incomplete was held by the aldermen, headed by Ald. Thomas J. O'Grady, to explain Building Commissioner Ericson's refusal to allow the public to examine the records, although the destruction took place under his predecessor, Christian Paschen.

Lane said he destroyed the records on orders of the late Peter Hoey, who was secretary of the building department under Commissioner Paschen. He at first intimated that the present deputy commissioner, Robert Knight, knew about the destruction of the records at the time. When Knight denied this, Lane said he might have been mistaken.

Makes Inquiry Difficult.

No reason was given why the records were destroyed or why the destruction stopped at the 1923 records. But it was pointed out by the aldermen that it is now impossible in most cases to determine whether or not a billboard is legally erected from an examination of the building department records. However, any claim that a permit was issued before 1923 cannot be disproved by the records.

"This admission demands drastic action," said Ald. O'Grady. "No wonder it has been possible for advertising companies to erect 9,500 illegal signs in this city. The only remedy is a survey of every billboard in the city. I shall ask the police commissioner to have every policeman furnish a list of the billboards on his beat. When we get this list we'll make the companies show their permits or tear down their billboards."

It is possible that charges will be preferred against Lane, the alderman said. He was thought, however, to be an innocent dupe in the matter, merely taking orders from a higher officer. It was said that a high official in the building department who has served many years may be named in the investigation.

Company Pays Fees.

Representatives of the General Outdoor Advertising company, which practically controls the billboard privilege in Chicago, were present when the subcommittee met. It was revealed that the company, after a meeting of the judiciary committee Thursday, paid $1,517 in fees which it had owed for 1930.

The present secretary of the building department, Edmund Curry, is preparing a list yesterday of the permits still left in the department files. He said he hoped to have this list ready for the next meeting of the judiciary committee Oct. 29.

PRESIDENTIAL YACHT FINALLY SOLD FOR $16,105

Washington, D. C., Oct. 16.—(AP)—Going, going, gone! The U. S. S. Mayflower, yacht of Presidents, sold for $16,105.

Secretary Adams today approved a bid for that amount, offered by Leo P. Coe of Chicago. All he will get is a charred hulk. For while the navy was trying six times to sell the famous vessel, she burned and sank at her dock in Philadelphia.

Roosevelt, Taft, Wilson, and Coolidge enjoyed many pleasant hours on the handsome craft, but President Hoover didn't want her. Nobody else seemed to want her very much when the navy asked for bids.

OFFICIALS SEEK EARLY HEARING ON BELL'S SANITY

(Picture on back page.)

The authorities moved yesterday to obtain a prompt hearing on the insanity petition which saved Frank Bell, condemned murderer, from execution yesterday morning.

Bell, heavily manacled and guarded by four bailiffs, was taken yesterday afternoon before Judge James J. Kelly of the Criminal court, who permitted the filing of the insanity petition and issued the writ of supersedeas which caused Bell to be taken from the death cell only twenty-six minutes before he was to have marched to the electric chair. Richard Sullivan, his companion in the killing of Christ Patras, a restaurant proprietor, was executed.

Assistant State's Attorneys Walker Butler and Ross Lee Laird informed Judge Kelly that the state was ready to proceed with a sanity hearing at once. Attorney Ralph J. Sharp, representing Bell, protested that the defense had not had time even to employ alienists, and asked a two weeks' continuance.

"This is a serious situation," Judge Kelly told the prosecutor. "A man's life is at stake. I want to have a physician, appointed by the court, independent of the state and the defense, examine Bell and report on his sanity."

Attorney Sharp agreed to that. Judge Kelly then continued the hearing to Tuesday.

Raiders Seize Big Still and Arrest Four on Farm

Danville, Ill., Oct. 16.—(AP)—Federal prohibition agents arrested four men in a raid today on a farm four miles north of Kankakee and seized a 100 gallon still, 40,000 gallons of mash, and 500 gallons of alcohol. The men were arraigned today, given an examination, and held to the November grand jury and jailed in default of $5,000 bond each. They were Homer Raymond, former owner of the farm; Nick Bochy, Charles Miller, and Joe Treora, all of Chicago.

In 10 years, millions have been

HELPED TO HEALTH BY KELLOGG'S ALL-BRAN

BULK to assist elimination

VITAMIN B to tone the intestinal tract

IRON to help build blood

FOR TEN years and more, millions have been helped to health by the daily use of Kellogg's ALL-BRAN. They have found it a safe and delightfully pleasant way to avoid common constipation—with the headaches, the loss of appetite and energy, the sleeplessness that usually go with it.

There are definite, scientific reasons for the benefits of Kellogg's ALL-BRAN. Laboratory tests show that ALL-BRAN is a valuable source of two things needed to overcome constipation. "Bulk" to gently exercise the intestines. Vitamin B to give them tone.

The fine thing about Kellogg's ALL-BRAN is its gentle action. It has a shredded appearance when you see it in the package, but it isn't at all like that in the body. There it absorbs a great amount of moisture, forming a soft mass which gently carries out the wastes in the intestines.

The Vitamin B in ALL-BRAN helps tone the intestinal tract and keep it healthfully regular. This vitamin is one of Nature's helpers in assisting elimination.

The iron in Kellogg's ALL-BRAN helps build the blood. Research shows that this famous health-cereal contains twice as much blood-building iron as an equal amount by weight of beef liver.

Kellogg's ALL-BRAN acts naturally. For that reason it is better than pills and drugs, which whip the intestines to too strenuous action, and often lead to dangerous habits.

Two tablespoonfuls daily are usually sufficient to overcome most types of constipation. If you suffer from intestinal trouble not relieved this way, consult your doctor.

Kellogg's ALL-BRAN may be enjoyed in a number of ways. Serve as a cereal, with milk or cream, fruits or honey added. Make into delicious fluffy bran muffins, breads, omelets, etc. Recipes on every package.

Remember to get the original—the genuine Kellogg's ALL-BRAN. It comes already cooked, flavored, and krumbled—bran at its best. Sold by all grocers in the red-and-green package. Made by Kellogg in Battle Creek.

The gentle, natural way to relieve common

CONSTIPATION

BISHOP CANNON AND WOMAN AID INDICTED BY U. S.

Face Trial for Election Fund Violations.

(Pictures on back page.)
[Chicago Tribune Press Service.]

Washington, D. C., Oct. 16.—[Special.]—The District of Columbia grand jury today handed down indictments charging willful violation of the federal corrupt practices act by Bishop James Cannon Jr. of the Methodist church, South, whose activities, political and personal, have been the subject of two investigations by his church and two by senatorial committees.

As the climax to nearly two years of controversy revolving about him, Bishop Cannon stands charged with conspiracy to violate the corrupt practices act and of aiding and abetting Miss Ada L. Burroughs, treasurer of the anti-Smith Democratic committee of Virginia, in four willful violations of the act.

Miss Burroughs is named in the indictments with the bishop, who was chairman of the committee during the Democratic fight to beat Gov. Alfred E. Smith in 1928.

Charge Failure to Report.

The two, it is alleged in the grand jury finding, failed to report to the clerk of the house, as required by law, the receipt and disbursement of $65,000 which E. C. Jameson of New York contributed to the campaign to elect presidential electors opposed to Smith.

The indictment contains 10 counts, four alleging the failure of Miss Burroughs to make the required reports at the times specified and with making incomplete reports at unauthorized times. Four further counts charge that the failure was willful and recite the aid given by Bishop Cannon. The two remaining counts charge conspiracy.

Should Bishop Cannon be found guilty on all ten counts he would be liable to a maximum penalty of 10 years imprisonment and a $50,000 fine.

During the grand jury hearing Bishop Cannon declared that because District Attorney Lee A. Rover was a Roman Catholic he had sought to prevent the bishop's appearance before the jury. To this Mr. Rover replied that he had offered to bring the bishop before the jury and the jury had declined.

Arraignment Next Week.

Bishop Cannon is in Atlanta attending a meeting of the house of bishops of his church. He and Miss Burroughs will be arraigned on his return next week.

Investigation of the present case dates back to the spring of 1930, when the senate lobby committee, pursuing charges made by Representative George H. Tinkham [Rep., Mass.] and Senator Carter Glass [Dem., Va.] first disclosed the details of the Jameson contributions. The committee's inquiry, however, came to a close when its authority was challenged by the bishop.

Later the senate campaign expenditures committee took up the investigation and produced evidence showing that some of the Jameson funds had passed to the bishop's private account. Miss Burroughs was called to testify but refused, and was warned that she might be held in contempt of the senate.

Bishop's Wall Street Career.

Meanwhile Bishop Cannon had been called to answer charges of stock gambling before the quadrennial conference of his church at Dallas. It had been shown that he had speculated, mostly at a loss, with the now defunct bucket shop of Kable & Co., in New York, the chief operator of which, Harry L. Goldhurst, is now serving a five year prison sentence. Bishop Cannon was acquitted of willful wrongdoing by the board of bishops, but was reported to have missed elevation to a higher office as a result of the inquiry.

Further attacks on him culminated in the presentation of secret charges against him by four church elders. A hearing on these was held last February and the bishop was announced as having been cleared.

LONDON WIFE FIGHTS CHICAGO DIVORCE ACTION

Divorce proceedings instituted here against Mrs. Patricia Primrose White of London, a relative of Albert Primrose, earl of Rosebery, by her husband, Henry George Ronald White, son of Maj. Henry White of London, a retired British army officer, were revealed yesterday.

Mrs. White filed a cross-bill in the Superior court denying her husband's charge that she deserted him. She charged in the pleading, drawn by Attorney Clyde E. Shorey, that a year after her marriage on Nov. 6, 1926, in London, her husband went to St. Moritz, Switzerland, alone. She wrote many letters urging him to return to her, she asserts, but he disregarded her pleas.

In the original action, begun last March, White asserted that his wife had deserted him for a period of two years. No other allegations were made in the brief bill filed by the law firm of Wilson, McIlvaine, Hale, and Templeton.

Mrs. White now is voyaging to America to contest the divorce. Her husband, according to his attorneys, is employed in a technical position at the Commonwealth Edison company, as a means of completing his education begun in an engineering school near London. He resides at the Sovereign hotel, 6200 Kenmore avenue.

STEAL CLOTHING IN HOLDUP.

Two gunmen and a woman held up Mrs. Jennie Connors in her rooming house at 2901 West Adams street and carried away $400 worth of clothing yesterday.

U. S. DRY AGENTS CHARGE POLICE HELP SAVE BEER

Newark, N. J., Oct. 16.—[Special.]—Twenty men prevented five prohibition enforcement agents from seizing eight trucks loaded with 1,500 half barrels of alleged beer in a garage in Hoboken today, according to the agents' report to Louis J. Tutt, deputy prohibition administrator here.

The agents asserted that several uniformed policemen assisted the men to get away with the beer, frustrating the attempt of the agents to seize it.

At prohibition enforcement headquarters in Newark it was said that John D. Pennington, prohibition administrator at Philadelphia, was preparing to take legal action against the Hoboken policemen accused by the agents concerned in the raid.

WOMAN SHOT AT DANCE.

Herrin, Ill., Oct. 16.—[Special.]—Mrs. Riley McKlesin, 37, was shot in the back at a country dance on a farm near here last night. George King is held in the Marion jail, charged with the shooting.

JUDGE CONVICTS GRAPE PRODUCTS FIRM, MANAGER

Kansas City, Mo., Oct. 16.—(AP)—The sale and possession of grape concentrate for winemaking purposes was outlawed in a verdict today by United States District Judge Merrill E. Otis.

Judge Otis convicted the Ukiah Grape Products Company, Inc., of New York, distributors of a grape concentrate product, of violating the national prohibition laws.

The concern was fined $100 on each of seven counts, five for sale and two alleging possession.

A. E. Brunett, former Kansas City branch manager of the company, was fined $50 on each of five counts charging sale.

Counsel for the Ukiah company announced an appeal would be taken to the United States Circuit Court of Appeals to test the decision, which struck a blow at the California grape industry, which has been aided by federal farm board funds.

To the Business Girl who works in The Loop

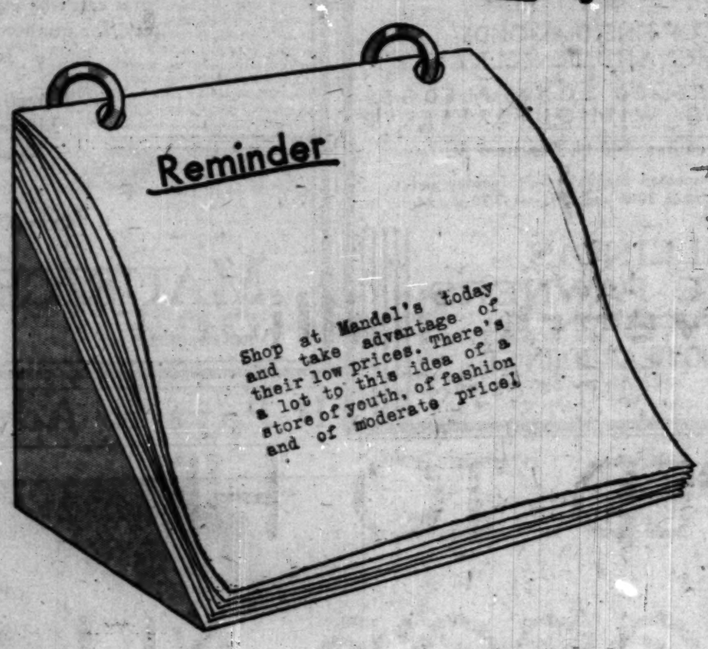
Reminder
Shop at Mandel's today and take advantage of their low prices. There's a lot to this idea of a store of youth, of fashion and of moderate price!

$2.50

THERE'S NOTHING LIKE IT FOR freshening-up at the end of a long hard day at the office! It's a smart suede finish kit, red or black, containing seven of Kathleen Mary Quinlan's favorite toilet preparations! Keep a kit tucked in your desk! And it's refillable!

Mandel's Toilet Goods—First Floor—State.

$1.08

A REAL BUSINESS WOMAN'S STOCKING—because it's very sheer (48-gauge) chiffon, yet strong enough to stand hard daily wear. Its high twist gives it a permanent dullness and great durability. It comes in new Fall hosiery shades and, at only $1.08, it's a grand value!

Mandel's Hosiery—First Floor—State.

$3.50

WORKING ON FIGURES is simple if you leave it to this side-hook girdle. Even the slenderest "Big Business Girls" adopt them because they're so comfortable for long working days. Fashioned of celanese satin and elastic with two restraining bones in front. In sizes 26 to 32.

Mandel's Corsets—Third Floor—Wabash.

$10.75

BE SMART IN THE OFFICE in this neat little frock of fine jersey with contrasting yoke. Brown, green, Spanish tile. Sizes from 12 to 20.

Sport Shop—Third Floor—Wabash.

$16.75

SATURDAY IS GALA DAY! Dress up (just a bit) for it! Wear this slim wool frock with its becoming velvet bow! New colors. Sizes 11 to 17.

Junior Shop—Fourth Floor—State.

$17.50

GOING OUT TO DINNER? Here's your frock! Trig lines vs. jack o' lantern sleeves! Wooden beaded belt! New colors. Sizes from 14 to 20.

Pin Money Shops—Fourth Floor—Wabash.

$25

9 'TIL 5—AND AFTER you'll be glad you bought this Canton frock. Note the interesting arrow clip and the fagoted raglan sleeves! Black, brown, green, wine. Sizes are from 14 to 20.

Chic Chicagoan Shop—Fourth Floor—State.

$3.95

OUR FOOTBALL HELMET! As strikingly smart as it is comfortable. In ostrich chenille — a nubby suit fabric. Dark and bright Fall colors.

Pin Money Shops—Fourth Floor—Wabash.

$2.75

ARE YOU A CAGEY SHOPPER? If you are, here's a buy for you! A jersey blouse (one of many) in red, congo, beige, green and white. Sizes 32 to 38.

Blouses—Third Floor—Wabash.

$79.50

SPOTTED FURS ARE NEW—and they go with nearly every color. This is a Vionnet copy, with practically the whole front as well as muff sleeves of Ocelot. Black, Spanish tile. Sizes 14 to 20.

Better Coats—Fourth Floor—Madison.

MANDEL BROTHERS

a store of youth • a store of fashion • a store of moderate price*

*Copyrighted.

A Note of Elegance
This Sunday Nite Frock

Matters of fashion to us are matters of quality. And this is true of everything we sell. This Sunday nite frock sets a new stage, rehearses new lines, makes of you a different and alluring figure . . .

$17.50

F. N. Matthews
35 E. Madison St.
Cor. Wabash Ave.

TOLD PRESS CAN STEER WORLD OFF ANARCHY ROAD

Menacing Politics Pictured to Editors.

Champaign, Ill., Oct. 16.—(AP)—Col. Robert R. McCormick looked to the press today to steer the world clear of the political action that leads to anarchy.

THE CHICAGO TRIBUNE publisher, a director of The Associated Press, told a convention of Illinois newspaper editors and publishers that "rescue of our nation from the mistaken politics which are threatening to engulf England is dependent upon the courage and the clear vision of our newspapers."

He gave the opinion that in the lifetime of living generations, financial, industrial, agricultural, and political conditions have never been so low.

"Government in Decline."

"All over the world government is in decline," said Col. McCormick. "Bloody tyranny flourishes under the name of 'proletariat' in Russia, socialistic governments have bankrupted Austria, Australia, New Zealand, and Germany. The Labor government of England has brought that rich and powerful empire to the verge of ruin. Our own governments, national, state, and municipal, are threatening the same to us."

The publisher recalled his own statement years ago that "the press furnishes that check upon government which no constitution has ever been able to provide," and added that the press, which "is destroyed by either autocracy or anarchy," has steadily steered "the solid course between absolutism and anarchy."

"If we fail in this extremity," Col. McCormick concluded, "the nation fails."

Railway Defends Soviet.

The members of the Illinois Press association held their annual banquet tonight.

Representative Henry T. Rainey, Carrollton, a member of the congressional ways and means committee, told of his recent trip into soviet Russia. He discounted much of the information disseminated in this country concerning the soviet union, and asserted there is no unemployment nor forced labor there.

Discussing the soviet method of handling intoxicating liquor problems, he said, "I did not see over ten or twelve drunken men in all Russia. Habitual drunkards are sent to hospitals and cured, or arrested. Fines levied on persons who go on 'drunken sprees' go into a fund to provide entertainment in rest homes where workers take their vacations."

Charles F. Collisson, agricultural editor of the Minneapolis Tribune, described his newspaper's ten year plan to revive business in Minnesota, the Dakotas, and Montana.

What's Wrong with Wheat.

"Farmers in the northwest," Collisson said, "have found that an act of congress can never restore lost fertility to wheat-sick soils, clean up weedy grain fields or raise sagging wheat yields. These things and not price are the real wheat problems in the northwest."

President Harry Woodburn Chase of the University of Illinois was also a banquet speaker.

BRITISH POLICE CRACK HEADS OF JOBLESS RIOTERS

[Chicago Tribune Press Service.]

LONDON, Oct. 16.—More clashes between police and unemployed demonstrators occurred today in Cardiff. Many were wounded in the fracas. Demonstrators led by communists attempted to parade through the city, despite a police edict.

The chief of police tried to persuade the mob against marching, but the rioters knocked him down. Police reserves drew batons and attacked the crowd. The wounded were picked up by their comrades and carried away. Others were admitted to the hospital for scalp wounds.

London was also the scene of an unemployed demonstration tonight, when traffic was held up on the banks of the Thames during a parade of 2,000 men and women to the new city hall to protest against cutting the dole. Five hundred police, afoot and mounted, escorted the paraders, to curb any possible disorder. The iron gate to the city hall were shut and the demonstrators marched off to Hyde Park, singing.

ARKANSAS LEGISLATOR ASKS WANDA HAWLEY FOR KISS AND GETS IT

Little Rock, Ark., Oct. 16.—(AP)—State Representative W. L. Ward kissed Wanda Hawley, the motion picture actress, before the house of representatives today by explicit invitation from none other than Wanda herself.

Meanwhile, his colleagues showed their approval with loud handclapping and cheering shouts.

It all happened in this manner:

Miss Hawley appeared in a show here and Representative Ward, a widower, sponsored a legislative invitation for her to visit the house. He introduced her on the floor and in so doing he said he wished he could kiss her. Then he went to his seat as she began talking.

"If Mr. Ward were up here now, I'd grant his wish," the actress rejoined before the representative had more than gained his chair.

Ward heard well and, starting down the aisle on a run, planted a resounding kiss on Miss Hawley's lips.

LAVAL SAILS TO SEE HOOVER; U. S. BANKER WITH HIM

Financial Parleys Open on Ship.

ABOARD THE S. S. ILE DE FRANCE, en Route to New York, Oct. 16.—(AP)—Randolph Burgess, deputy governor of the Federal Reserve Bank of New York, changed his sailing plans at the last moment to accompany Premier Laval of France, who is aboard this vessel on his way to confer with President Hoover in Washington.

Mr. Burgess talked financial matters today with several of the French experts aboard.

Laval intends to devote his afternoons and evenings to work, dining in his suite. He found more than 200 telegrams and cablegrams waiting for him when he boarded the ship.

Accompanied by Daughter.

HAVRE, France, Oct. 16.—(AP)—Premier Laval sailed on the Ile de France today for his conferences with President Hoover, taking with him the assurances of American Ambassador Edge that the American people eagerly await his arrival.

At his side as the big liner pulled out was his daughter, José, just under 20 years, an olive-skinned, smiling girl, who said she was enjoying the happiest day of her life.

The premier received an enthusiastic send-off from Havre. He was accorded a reception at the city hall and then proceeded through lanes of well-wishers to his pier.

"I am convinced I am working for Franco-American collaboration," he said. "I am aiming at world peace."

José Is Excited.

His daughter, who wore a long brown coat with collar and cuffs of leopard, a brown and white checked wool dress, and a brown hat trimmed with a brick colored bow, talked of less weighty matters.

"I am so delighted to go to America, for I have wanted to go all my life," she said. "I want to see the American girls. Everybody says they are so chic and charming. I am looking forward with great pleasure to meeting them."

Mlle. Jacqueline Guimier and Mlle. Reine Claudel, daughter of France's ambassador to the United States, are Mlle. Laval's traveling companions.

The members of the premier's party are Prof. Charles Rist, finance expert; Louis Aubert, disarmament expert; Prof. Jules Basdevant, jurist; J. Theodore Marriner, counselor to the American embassy at Paris, and Robert Pell, secretary to Ambassador Edge.

Gets 5 Years for Violation of Texas Anti-Mask Law

Linden, Tex., Oct. 16.—(AP)—William Sullivan, 21, was convicted here today on a charge of violating the Texas anti-mask law and sentenced to five years' imprisonment. He was found guilty of disguising himself as a Negro in the kidnaping of J. H. Boyd, a filling station operator, on the night of Sept. 17.

Theft of Two Fox Hounds Sends Him to Prison

Washington, Ind., Oct. 16—(AP)—Virgil Fisher, 33, Vincennes, was sentenced to one to ten years in the state prison today. He was convicted of the theft of two valuable fox hounds from Joseph Goodwin.

SPAIN'S ACTION AGAINST CHURCH ANGERS PONTIFF

Lifts Voice in Protest; Calls Special Prayer.

BY DAVID DARRAH.
[Chicago Tribune Press Service.]

ROME, Oct. 16.—Pope Pius XI. today lifted his voice in indignant protest against the Spanish constituent assembly's decision to oust the Jesuits, to separate church and state, and to regulate the monasteries.

Not to the Spanish government, however, was the protest sent, but to the apostolic nuncio, Msgr. Frederico Tedeschini, who was charged to communicate it to all cardinals, archbishops, priests, and faithful of Spain, which precludes, according to the belief held tonight, an open break between the Vatican and the Spanish republic and the immediate withdrawal of the nuncio, as had been reported.

In his communication to the nuncio, the Roman pontiff first bids him to tell the Catholics of Spain that he has been with them in spirit, sharing the damage and grief of the present moment and the menaces and perils of the future.

Protests "Multiple Offenses."

Then the pontiff, "with all the energy of his apostolic ministry, highly protests against the multiple offenses inflicted on the sacrosanct rights of the church, which are the rights of God and of souls."

Finally the pope's message to the nuncio, recalling the recent encyclical, urges all Catholics to hold a common day of prayer next Sunday, which the pope himself will offer during a special visit to St. Peter's cathedral in Rome, that the "great tribulations which afflict the church and the faithful people of the beloved Spanish nation may cease."

Vote to Permit Divorce.

MADRID, Oct. 16.—(AP)—The Spanish national assembly voted today, 169 to 153, to authorize the granting of divorces to men and women on equal terms. The action of the assembly constituted a revision of its decision yesterday, when it was decided to leave the divorce question to be governed by special future legislation. The new provision authorizes divorces "for just cause." Under the previous Spanish law divorces were not granted at all.

COOK COUNTY'S FAIR OPENS IN STADIUM TODAY

The Cook County fair, in former years held at Palatine, will open today in the Chicago Stadium for a nine day run with a wide variety of exhibits of live stock and farm products, horse show events, side shows, industrial and style shows, and presentations by members of the Junior league. The fair will be open from noon until 11:30 p. m. each day. Contests between schools and an extemporaneous singing class are planned. The fair will mark Cook county's 100th birthday, in celebration of which an immense cake will be baked and passed out to the crowd, Manager Steinmetz said.

Quits as "Y" Secretary, Held for Embezzlement

Huntington, Ind., Oct. 16.—(AP)—J. A. Kramien, who resigned last week after 16 years' service as secretary of the Y. M. C. A. here, was arrested today, charged with embezzlement of $2,000 of the institution's funds.

FLY TO FISHING HOLES.

Kenosha, Wis., Oct. 16.—[Special.]—Four Kenosha pilots are taking a week-end fishing trip 400 miles north of Kenosha. Floyd Bayliss, Howard Gatley, Al Steinbrecher, and Ben Stahl flew today in two planes, expecting to return to Kenosha Sunday.

SEIZE 'PEPPER THIEF' SUSPECT AFTER ROBBERY

Paul Cave, 32 years old, of 5046 Winthrop avenue, was arrested last night as the pepper thief who earlier in the day threw a handful of pepper into the eyes of Miss Catherine Halsen, 4945 North Whipple street, and snatched her brief case containing $254.

The theft occurred in the corridor of the Knight Soda Fountain company, 2701 North Kildare avenue, of which she is cashier, and was witnessed by Robert Parker, 3219 North Keating avenue, an employé.

Parker noted the license of the car in which the robber escaped and Lieut. Thomas O'Hare of the Cragin station traced it to Harold Nelson, 5048 Winthrop avenue. Nelson said he had loaned his machine the day before to Cave. Cave was then seized and later identified as the pepper bandit by Parker. Police also arrested Victor Stock, 4911 Winthrop avenue.

Zep Hops on Its Third Atlantic Flight of Year

FRIEDRICHSHAFEN, Germany, Oct. 17.—(AP)—[Saturday.]—The German dirigible Graf Zeppelin took off at 1:05 o'clock this morning on its third voyage of the year to Perpambuco, Brazil.

AUCTION

The Greatest Opportunity of All Time

$85,000

STOCK OF FINE DIAMONDS, WATCHES AND JEWELRY

ALL UNREDEEMED LOAN PLEDGES TO BE SOLD WITHOUT RESERVE

On our premises, 140 N. Dearborn St.

Stock may be inspected Monday. Sale Tuesday and Wednesday, October 20th and 21st, at 9:30 A. M.

ILLINOIS STATE PAWNERS ASSOCIATION, Ltd.

140 NO. DEARBORN ST.

SOUTH-WEST CORNER RANDOLPH—BANK FLOOR

The world's foremost hats by the world's foremost makers in the world's largest hat department

HATS BY BORSALINO
HATS BY MOSSANT
HATS BY STETSON

Stetson, hat leader in America; Mossant, hat leader in France; Borsalino, hat leader in Italy . . the cream of the world's finest hats in a selection that can't be equaled anywhere for size, for variety, for quality and style. Picking your hat here is a real experience

Borsalino hats at $10 $15 $20
Mossant hats at $10 and $15
Stetsons at a new low price
$7
Other Stetsons $7.50 $10 $15 and up

MAURICE L ROTHSCHILD

MINNEAPOLIS — *State at Jackson* CHICAGO — ST. PAUL

It Pays to Advertise in The Tribune

What type hauling-unit do you need?

YOU WILL FIND IT IN A STANDARD FORD BODY . . . AT LOW COST

WHETHER it is a police patrol needed in New Rochelle, a coal truck in Butte, or a smart town car delivery in Manhattan, the Ford Motor Company, through its nation-wide dealer organization, can supply standard Ford bodies to meet your needs.

The same principles of volume production which govern the manufacture of Ford chassis are applied to these specialized truck bodies. The result is low production cost—a saving which is passed on to the public in terms of low price and high value. In addition, the purchaser of any Ford type, in any vicinity, is assured of quick delivery and of convenient service.

No longer is it necessary to sacrifice time and money in having special truck bodies built to suit your particular needs. In the Ford line there is a standard truck type ready to start working for you. Here in the utility, performance, and low cost of the Ford truck you will find the solution to your transportation problems—assured low cost per ton-mile.

Ford

See the Ford Commercial Display at
4301 W. Madison St., Chicago, Ill.

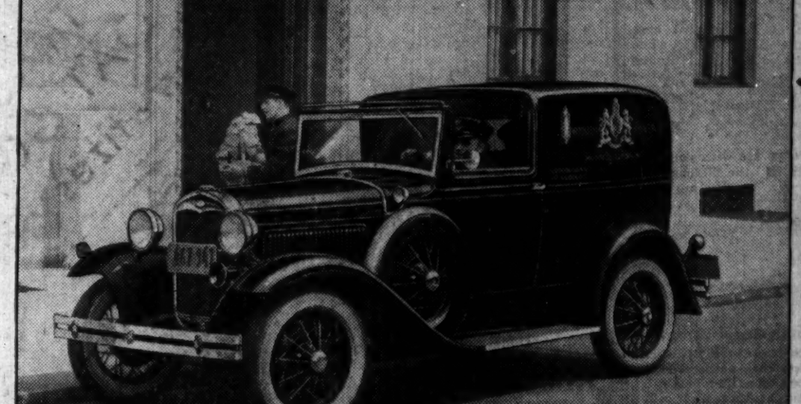

One of the smart Town Car Delivéries used by the Fortnum & Mason store in New York City

This Ford Police Patrol serves the City of New Rochelle

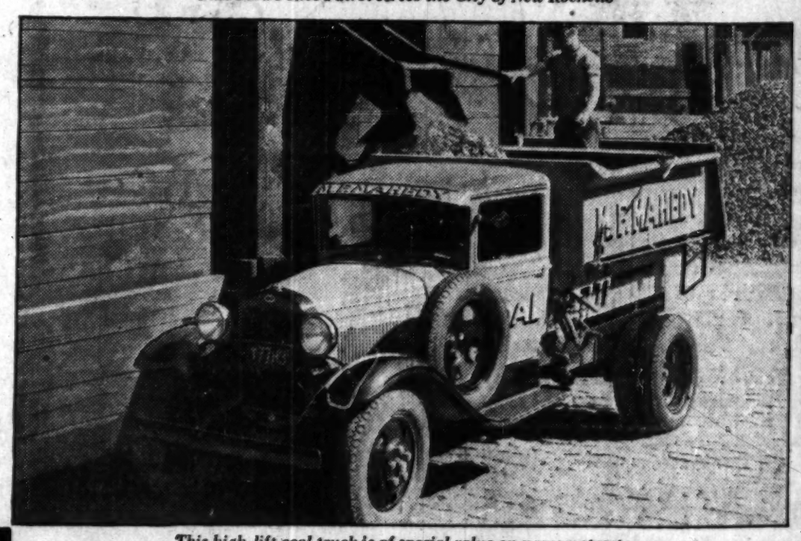

This high-lift coal truck is of special value on narrow streets

New GARDEN ROOM
For Lunch Today....
CHICKEN DINNER Complete 50c
Just step from the rush of shopping or of business into this quiet, peaceful garden hidden in the very heart of the Loop. Here, on the Seventh Floor of The Fair, surrounded by the garden wall, you will find an up-to-date dining room where food is prepared and served in most appetizing manner. And so inexpensive, too.
Living models will display the new Fall and Winter Modes today! 12 to 2 P.M.
LUNCHEONS
35c and 45c luncheons are also available daily, and a-la-carte service is, of course, always complete.
JOE RUDOLPH and his Orchestra OF WMAQ
PLAYING DAILY IN OUR GARDEN ROOM 12 TO 2 P. M.
25c PLATE LUNCH
In the "Hazel Cafeteria" adjoining the Garden Room, a special 25c plate luncheon will be found very satisfying.
A Great Store in a Great City
THE FAIR
State, Adams and Dearborn Streets

SIX LOOP OWNERS PAY $149,953 ON PROTESTED LEVY

Same Receiver to Collect Tax on Flat Building.

BY OSCAR HEWITT.

Six owners of valuable loop property who are protesting in court their tax assessments due May 15 last, paid a total of $149,952.90 in taxes yesterday. This is approximately 80 per cent of their taxes, aggregating $186,-941.46.

These payments, added to the $261,-010 previously reported, make a total of $411,326 for the last three days; and the payment, on account, of $26,- it is promised for this morning.

In addition, Attorney Jacob Arvey for the Cook County Trust company obtained permission yesterday from Judge Michael Feinberg to pay taxes on properties for which the trust company is receiver. This company is expected to make some payments today in advance of The Chicago Title and Trust company, which has tentatively decided to pay from $165,000 to $170,000 in taxes on Monday on certain properties under their jurisdiction.

Estimate Tax at $320,000.

The Cook County Trust company is receiver for 250 to 300 properties, according to Mr. Arvey, on which the taxes are estimated at $320,000.

The properties on which County Treasurer McDonough yesterday received partial payment on 1929 taxes and the payment on each are as follows:

	Amount of tax.	Paid on account.
[illegible], 100 W. Monroe-st.	$61,790.10	$40,000.00
[illegible] Hotel, 161 E. Walton-pl.	18,682.41	12,000.00
[illegible] Building corp., [illegible] and Lake	33,129.97	21,000.00
[illegible] building, 105 S. Wabash-av.	29,716.87	22,000.00
[illegible] Co. La Salle bldg., 120 W. Madison-st.	37,941.57	31,000.00
[illegible] 360 N. Clark [illegible] Building corp.	15,766.52	15,953.90
Total	$186,897.44	$149,953.90

There was other evidence yesterday that wealthy real estate owners, who are objecting to their taxes, believe that they should pay the part of the tax they believe fair, and contest the remainder in the courts. The owners of about 200,000 parcels of real estate on which the taxes total $71,000,000 are protesting their taxes in court and few of these have paid any part of their assessments.

Offer Advance Payment.

As illustrative of the new viewpoint, Mayor Cermak yesterday received the following letter signed by Nathan Lieberman, Harold M. Marks, and Leo Solomon:

"The undersigned, owners of business property in Chicago valued at about $2,000,000, hereby notify you that we are ready and willing to pay immediately 66 per cent on account of 1930 taxes, based on the 1929 rate.

"We do this to coöperate with your strenuous efforts to lift the Chicago financial situation out of the mire. We feel that the majority of property owners in Chicago will fall in line with this measure of coöperation, and that if a number of mass meetings were arranged, inviting owners, millions of dollars could be raised immediately from these property owners on the 1930 taxes, in addition to what they may do on the taxes for 1929."

The tax lawyers have said that no valid receipt for taxes can be issued until the assessments have been made and placed in collection, but officials pointed out that the attitude of this city is in striking contrast with that of thousands of property owners who are protesting their taxes.

Name Receiver to Get Taxes.

Superior Judge William J. Lindsay yesterday appointed P. M. O'Brien, south side real estate dealer, receiver for the six flat building at 4432 Cottage Grove avenue. The receivership was asked by Henry M. Ashton, special tax attorney for the county, who asserted that the owner of the property, William V. Grear, has not paid taxes on it between 1920 and 1928. The taxes, penalties, and interest, Mr. Ashton said, total $13,964.

Judge Lindsay instructed the receiver to place the rents in a trust to meet the tax bills. County Judge Jarecki two days ago suggested that a receiver could be appointed to collect the taxes from income-producing property.

County Officials Meet.

County Treasurer McDonough presented to his committee of county officials on delinquent taxes a list of 22 north side properties on which the total taxes are $741,284—an average of $33,700 per holding. A decision on proceedings against these owners was deferred until this morning to hear State's Attorney Swanson.

John E. Conroy and Charles Fox of the board of assessors urged that corrections in the 1929 assessments be made by certificate of error to the County court.

J. L. Jacobs, efficiency expert, protested against what he termed "bargain sale adjustments."

"What do you mean by bargain sale adjustments?" asked Fox.

"I have heard that various property owners," replied Jacobs, "are willing to pay their taxes if given reductions."

The adjustment made for the Morrison hotel on a certificate of error is said to have cut $19,000 from the taxes. The penalty also was cut in half.

"Just on that the county lost $3,500," said M. J. O'Connor, deputy controller.

Holds Procedure Is Improper.

"In my opinion a certificate of error was not proper in the Morrison hotel case," commented Hayden Bell, county tax attorney. "I have always taken that position."

Pressed for more comment, Mr. Bell said: "The point of highest intelligence and discretion for the board of assessors lies in the issuance of certificates of error. They lead to running wild or saving everything. Hundreds of tax cases are being corrected on certificates of error based upon judgment, instead of on facts. That has to be stopped, because it is becoming very threatening.

"To illustrate, two appraisers by applying the standard methods of measuring buildings will often differ 3 per cent in the final result. If certificates of error are issued in such cases, there is no telling where we will end."

"No two engineers will agree on the cubic measurements of the Morriso nhotel," commented Edward J. Hughes of the board of review.

"If there is any compromising on taxes, the local governments are lost," said M. F. Kavanagh, chairman of the finance committee of the county board. "If we do not stick close to the line, if we are not harsh now in tax collections, no one will pay their taxes next year."

GETS PROBATION AFTER THEFT.

A. J. Weeg, 31 years old, 5212 Cornell avenue, charged with the embezzlement of $1,900 in securities while employed by A. C. Allyn & Co., brokerage house, was placed on a year's probation by Judge Fairbank yesterday when he promised restitution.

SZYMCZAK REPORTS 24.9 PER CENT CUT IN CITY WAGE TOTAL

Wages and salaries paid out of the city corporate fund were $1,413,729, or 24.9 per cent less in September than they were last April, when Mayor Cermak took over the city administration, Controller Szymczak reported to the mayor yesterday.

The bureau of streets effected the greatest saving in monthly expenditures. The $199,316 reduction in September was a 34.6 per cent saving from the sum spent in April. The police department salaries for September were $122,993 below those for April, but that was only 8.6 per cent of the monthly police budget.

Savings in other principal departments of the city were as follows:

City clerk	$ 1,670
Municipal court	18,697
Controller's office	9,251
City collector	9,385
Fire department	45,983
Department of gas and electricity	19,834
Department of public service	3,400
Health department	47,750
Board of local improvements	7,850
Commissioner's office—public works	1,706
Bureau of maps	2,080
Bureau of sewers	18,316
Bureau of parks and playgrounds	10,150

Mr. Szymczak also reported savings by two city departments of salaries paid from the transit fund. The expenditures of the board of local improvements for transit and subway purposes were cut down $34,751 in September below the April level, and those of the council local transportation committee were reduced $4,622.

FIND TAX PAPER TROUBLE CAUSES DECREASE IN JOBS

Aldermen Seeking Way to Sell Warrants.

The council unemployment committee, headed by Ald. James B. Waller [43d], decided yesterday to present a resolution to the city council pointing out that the city's inability to sell 1931 tax anticipation warrants has decreased employment on city work.

Ald. Oscar F. Nelson [46th] and others criticized the banks, which have so far refused to purchase these warrants. It was charged in the meeting that the purpose of the banks is to force the abolition of the elective board of assessors and board of review.

"The refusal of the banks to buy," explained Ald. Nelson, "has forced the city to buy its own warrants with $18,000,000 raised by bond issues for public improvements. All the work those improvements would have provided has been prevented."

Suggests Sales Plan.

Ald. Thomas Terrell [29th] suggested that the city sell tax warrants over the counter in $50 and $100 denominations, but others asserted that the persons who would ordinarily make such purchases now have no money.

The city has been able to dispose of about $4,500,000 worth of its 1931 tax warrants by giving them to contractors and supply men for materials and apparatus sold the city, according to Deputy Controller Victor Petterson.

The county by the same process has disposed of about $1,500,000 worth of warrants, according to County Controller William J. Graham.

$30,000,000 in City Warrants.

The city has more than $30,000,000 of the 1931 warrants for sale, the board of education has a still larger amount and the county has $8,000,000.

The city and county controllers are willing to write warrants for any amount a customer desires. The school board so far has declined to sell warrants at retail, because the trustees contend that the market price would thereby be decreased.

TWO HELD AS STORE BURGLARS.

Stanley Plsit, 19 years old, 3956 Ferdinand street, and William Richicky, 19, of 4201 Carroll avenue, were held to the grand jury in bonds of $12,500 each yesterday on five charges of robbing stores.

FEMININE WETS AND DRYS TRADE BITING REPARTEE

W. C. T. U. Draws Fire of Mrs. Sabin.

Feminine leaders for and against prohibition had their say about each other yesterday in two north shore gatherings. Mrs. Charles Sabin of New York, head of the Women's Organization for National Prohibition Reform, was scornful of the tactics of the W. C. T. U., at a massmeeting last night in Waukegan, held under the auspices of her group and of the Crusaders, a men's anti-prohibition organization.

Mrs. Ella A. Boole, national president of the W. C. T. U., took time out from a conference with other officials of the dry organization in Evanston, to make some critical comments on the Sabin followers. The Temperance union authorities were gathered to lay plans for their 1932 activities.

"I believe the repeal of the 18th amendment would be an important factor in restoring prosperity to this country," said Mrs. Sabin at the Waukegan meeting.

Criticizes Boole Speech.

"Mrs. Boole in a recent address in Louisville was quoted as follows: 'The Woman's Organization for National Prohibition Reform spends huge sums of money, yet it asks no dues.' And Mrs. Boole wonders, for publication, 'whether the money comes from the brewers and distillers and foreign liquor interests.'

"It is quite easy to understand why Mrs. Boole thinks we spend huge sums of money. She knows quite well what it cost to put over the 18th amendment. I am glad to say that we are financed by voluntary contributions ranging from 10 cents up, from women who demand temperance in place of prohibition. Mrs. Boole is mistaken in her belief that we spend huge sums."

"Mrs. Boole's intemperate statement would be malicious if it were not so futile for her to insinuate that over 356,000 outstanding American women are subsidized by the liquor interests."

Cheap Slogan, is Retort.

Mrs. Boole on her part stated in an interview that "beer and wine make a cheap political slogan. Either is as impossible as whisky."

"We have never counted society women and debutantes among the drys of the country," said the prohibition leader. "They cannot be relied upon, and their social code prevents sincere efforts to coöperate."

CARSON PIRIE SCOTT & CO

What Will You Be on Hallowe'en?

Hallowe'en is the time when you take on a brand new self for a little while—just by choosing a costume. There are all kinds to select from here—for grown-ups as well as children. What are you going to be?

A PIRATE?

A DEVIL?

A CLOWN?

A mask comes with each costume, and sizes range from 4 to 14 in the children's, 34 to 44 in adults'. Priced

$1 to $6

Toyland, Seventh Floor.

CARSON PIRIE SCOTT & CO

The Young School Set and the Fifth Floor

Plan a Warm Reception For the Cooler Weather

Diagonal Mixture, $35

In brown or green, with a fluffy wolf collar and wolf trimming in a spiral effect on the cuff. Its slightly fitted waist gives it a grown-up look. In sizes 10-16.

Horsehide $11.75

Big huskies—these coats, prepared to lead a rough-and-tumble life. They have soft, warm collars of lambskin or sheep, and sheep or lamb linings. Very specially priced at $11.75. Sizes 6 to 20.

Weatherproofed $3.95

Here's a real rough-weather "softie." It doesn't mind rain or snow—and pulls down snugly when it's cold. Note the gay plaid feather. Many colors.

Shoes, $4.50 to $6.50

Girls can keep up with the mode in easy strides if they wear these smart oxfords in brown or black elk. 3 to 8, AAA to C. $6.50.

Boys will like these high shoes of brown or black elk trimmed with shark—that toughest of leathers. Sizes 12½ to 6, $5 to $6.

Boys and Girls!

Come to the entertainment on the Fifth Floor today. We're not going to tell you one single thing about it except that it will be story telling. And we will mention that the hostess is going to be

Frances Ellen Funk

And the Time—

11 A.M. and 2 P.M.

Chinchilla $9.85

Germania chinchilla coats for younger boys, in two popular colors, navy and cinnamon tan and brown. Sizes 3 to 10. Extremely low priced at $9.85.

Slipovers, $6.95

These heavy sweaters are just keen on outdoor sports. They are grand and warm, and don't get in the way. In many colors. Cap to match, $1.50.

A Coat Style Is Priced at $7.95

Stetson and Brucewood head-size hats

"Different" hats are a matter of course in this department. Never overdone, of course. But always an unusual touch here . . an intriguing departure there . . an air, a flavor, that's unmistakable . . and which shows up all the better because these hats FIT . . even to ⅛ of an inch . . 10 head-sizes, 6⅞ to 7⅞

Stetson hats, $7.50 to $15
Brucewood hats
$5.
FIFTH FLOOR

Maurice L Rothschild
State at Jackson

This Stevens COAT OCCASION dramatizes quality . . .

Paquin . . . Boucle woolen with Caracul. $65

Vionnet . . Ramara Cloth with Beaver. $65

Augustabernard Boucle Woolen or Forstmann's Chardella with Wolf. $65

$65

Not in years have we been able to offer such gorgeous coats at this moderate price! Paris-styled of lovely fabrics and furs . . . our entire group of Coats at this price proves conclusively that Stevens is

THE STORE WHERE QUALITY COUNTS
Sizes 12 to 20

COATS—THIRD FLOOR.

CHAS·A·STEVENS·&·BROS
19-25 N. State St. Store Open 9:30-6

Chicago Daily Tribune
THE WORLD'S GREATEST NEWSPAPER

FOUNDED JUNE 10, 1847

ENTERED AS SECOND CLASS MATTER JUNE 3, 1903, AT THE POSTOFFICE AT CHICAGO, ILL., UNDER ACT OF MARCH 3, 1879.

All unsolicited articles, manuscripts, letters and pictures sent to The Tribune are sent at the owner's risk, and The Tribune company expressly repudiates any liability or responsibility for their safe custody or return.

SATURDAY, OCTOBER 17, 1931.

THE TRIBUNE OFFICES.
CHICAGO—TRIBUNE SQUARE.
MILWAUKEE—TRUST COMPANY BUILDING.
NEW YORK—220 EAST 42D STREET.
WASHINGTON—815 ALBEE BUILDING.
BOSTON—718 CHAMBER OF COMMERCE BUILDING.
ATLANTA—1625 RHODES-HAVERTY BUILDING.
LONDON—185 FLEET STREET.
PARIS—1 RUE SCRIBE.
BERLIN—69 UNTER DEN LINDEN.
MADRID—CALLE ESPALTER 8.
RIGA—ELIZABETES IELA 15/2.
ROME—GALLERIA COLONNA (SCALA A).
VIENNA—8 ROSENBURSENSTRASSE.
WARSAW—PLAC KRASINSKA 6.
GIBRALTAR—HOTEL CECIL.
PEIPING—GRAND HOTEL DES WAGON-LITS.
SHANGHAI—88 AVENUE EDWARD VII.
TOKIO—IMPERIAL HOTEL.
MEXICO CITY—HOTEL REGIS.
PANAMA CITY—HOTEL CENTRAL.
SPECIAL REPRESENTATION.
SAN FRANCISCO—220 KOHL BUILDING.

THE TRIBUNE'S PLATFORM FOR CHICAGOLAND

1. *Make Chicago the First City in the World.*
2. *Start the Subway.*
3. *Electrify the Railroads.*
4. *Abolish the Smoke Pall.*
5. *Separate Grades of Boulevards and of Through Streets.*
6. *Continue the War on Crime.*

"The newspaper is an institution developed by modern civilization to present the news of the day, to foster commerce and industry, to inform and mold public opinion, and to furnish that check upon government which no constitution has ever been able to provide."

AMERICAN FOLLY.

Secretary Adams of the navy has given President Hoover a digest of the proposed economies, slashing of the fleet and its maintenance account, a sacrifice which he was ordered to make. A closing of navy stations is proposed. The prediction is that politics in the seaboard sections affected, Boston, Charleston, etc., will never permit this, and that the administration in the end will be looking for economy in spots more vital to the fleet and less important to consequential politicians. Other reductions of expense will take ships out of commission and reduce the personnel. There will be no political interference here. The estimate is that the fleet will be brought down to seventy-five per cent of its present seagoing efficiency. Mr. Adams is said to be mad, but he has obeyed orders.

Mr. Stimson, secretary of state, either on the President's orders or with his consent, has so handled the American stake in the Manchurian controversy as to center upon the United States the resentment of Japan. Mr. Stimson has chosen the league of nations as the medium of his intervention. He makes the United States in this instance virtually a member of the league, undertaking to cooperate with it, to have part in the decisions it may reach and the action it may take against Japan.

The Japanese conceive this to be a display of direct ill will. The United States has refused to join the league, but it makes an exception of an occasion in which Japan is involved. This exception seems to prove that American desire to interfere with Japan is greater than its desire not to have an entanglement in the league. The Japanese will reason that the American ill will must, upon such proof, be regarded as overpowering. Why otherwise should there be such a reversal of American policy? Why should an American administration take such chances with popular feeling at home if there were not a greater dislike of Japan than of the league in the United States?

Now it is fairly certain that if Japan receives any real check from the league of nations the United States will stand the brunt of the resultant Japanese resentment and this will be a popular feeling easily worked upon by the Japanese war party or any party which may care to use it and it may endure a long time. Americans bewildered by the action of their government will exclaim, "How strange!"

The United States is increasing its foes and reducing its fleet. Its diplomacy works to make enemies by ignoring its own established policy. Its economy works to weaken its defenses. The fixed feeling of Americans against complicity in European arrangements has been ignored to underwrite the decisions of major European powers in a manner which of itself creates needless animosity. It is not necessary for the United States to take the heaviest burden of resentment if Japan is checked in Manchuria, but how can that be escaped if this nation betrays so great an eagerness to lead the league of nations into action when it hitherto has repudiated the league for all the major purposes of its foreign relations?

America has asserted that it would conduct its foreign affairs without such entanglements, but in this most delicate affair it joins the council of the associated powers over the objection of one of the interested members. If this had no other consequences it would be a dangerous precedent. The country has been wise thus far in reserving itself from the obligations of membership in an organization it rightfully distrusts.

In dealing with Japan the manner of the negotiations is almost as important as the substance of them. The state department contrives a manner which defeats any good purpose it could have in endeavoring to bring about an adjustment in Manchurian difficulties. To weaken the navy when such provocation is being given seems to be almost incredible shortsightedness.

There should be economy in government. That should have been considered before a half billion dollars was wasted in the wheat and cotton markets, before $165,000,000 was authorized for a dam to give the Pacific coast water for real estate promotion, before millions were spent to coerce citizens in their personal habits, before any of the extraneous and wasteful functions of government were given countenance. The federal government can be trimmed down and should be. Its expenses can be reduced. Its excessive taxation can be lessened within reason, but to impair its defense when its diplomacy goes loco is such a folly as sometimes is not easily survived by nations exposed to it.

FOUR MURDERERS ELECTROCUTED.

Four murderers put to death in the county jail in one night would seem to indicate that murder still is regarded as a serious crime in this state and county. The execution of the death sentence upon a fifth at the Joliet penitentiary only a week or so ago adds to the impressiveness of the lesson.

Two of the men electrocuted had pleaded guilty, but Judge Philip Finnegan properly refused to accept the pleas as a ground for clemency. They were none the less murderers for having confessed the crime and their victims were none the less dead.

Perhaps the most significant aspect of these cases has been the refusal of the board of pardons and of Gov. Emmerson to commute the sentences. To a man of feeling the temptation always must be strong to commute the death sentence. In some, if not all, of these cases the governor was under great pressure to take this course. He withstood the pressure, and in so doing he showed that in his mind the guilty have no claims to consideration which has not been accorded the innocent victims and their families.

The electrocution of four men in a night is not a pretty thing, but we believe it is a wholesome one. The governor deserves great credit for his steadfast refusal to minimize the lesson out of sentimental considerations for men whose acts have placed them outside the pale.

A LAWLESS LAW.

The Volstead act is founded on a falsehood. The eighteenth amendment prohibits intoxicating beverages. The Volstead act prohibits nonintoxicating beverages. The Volstead act is broader than its base.

The drys demand respect for the eighteenth amendment. The first act of disrespect was the first law they imposed upon the country under the eighteenth amendment.

The Supreme court decision upholding the Volstead act recognized the extension of the scope of the law beyond the limits of the prohibitory mandate, on the ground that it was permissible as an aid to regulation. This was an extreme example of judicial sophistry. It represented perhaps the disposition of the court to avoid collision with the legislative will supposed to be expressive of an overwhelming weight of public opinion. But in effect it was an evasion of the highest duty of the Supreme court, which is to resist that will wherever it contravenes principle or infringes private right. If the clear intent of a constitutional mandate can be so easily overruled by congress, the door is opened wide to repeated invasions of the fundamental law by any congress of the moment. If, because the popular opinion of the moment influences the legislature to infringe the limits placed upon it by the constitution, the guardian of those limits gives way, there is an end to our constitutional system and congress is supreme.

No consideration of expediency should obscure this truth, but the nation's experience with the Volstead act wipes out even the excuse of expediency. It has not proved to have been expedient to permit the perversion of the eighteenth amendment in the Volstead act. It has proved to be a costly blunder. The Volstead act was deeply and justifiably resented as an act of oppression, which it was. It has not won, and it could not win, that respect and obedience which the law abiding people of the United States will always give to any law which conforms to their common principles of justice and consistency. To give such a law approval was therefore not only an act of abdication on the part of the Supreme court but also one of demoralizing inexpediency.

But congress is also and primarily to blame. It permitted an organized claque to impose upon it an act which every congressman knew was an unconscionable expansion of the power conveyed and definitely limited by the eighteenth amendment. Every congressman knew that in fixing the limit of alcoholic content at one-half of one per cent the law prohibited beverages not included in the scope of the eighteenth amendment. Any citizen who is punished for the manufacture, sale, or possession of a beverage nonintoxicating in fact is the victim of unconstitutional force, notwithstanding the sophistry of the judicial decision upon the Volstead act, and it is the first duty of congress to remove this vicious anomaly and restore the law to its proper foundation.

The question of repeal of the eighteenth amendment or the question of proper legislation for the effectuation of that mandate, if retained, is subsequent to that of the Volstead act. The first duty of congress is to repeal a law which is without the law.

Editorial of the Day

FORTY FEET TO CHICAGO.

[Danville Commercial-News.]

Danville is vitally interested in the movement to have the Dixie highway, officially known as state route one, widened to forty feet between this city and Chicago. More than seventeen thousand residents of the city have already signed petitions to have this done, more signers are expected from here, and the petitions will be circulated in all cities and villages between here and Chicago and south as far as Marshall, for a forty foot pavement to Danville will help the cities to the south of us.

There was a time when route one was the only paved highway in the state and for years it retained that importance, motorists being loath to take some other route south from Chicago. When motorists going to St. Louis or Indianapolis and other contiguous points thought of a route, route one came to their minds—and Danville benefited, as did all the intermediate points.

But times have changed. First there came route forty-one in Indiana and southern Indiana and Indianapolis traffic was routed over forty-one—and Danville lost out. Next came route forty-nine in Illinois and traffic south out of Chicago for Champaign, Bloomington, Decatur, Springfield, and St. Louis started going on forty-nine—and again Danville lost out.

With a forty-foot pavement between this city and Chicago, Danville is going to regain an appreciable part of that diverted traffic and traffic swung away from here on other routes. Various organizations have essayed to bring back this traffic, but nothing has come of it. This is a spontaneous movement of all the people, a monster petition to create a four lane highway from Chicago to Danville. Too many signatures cannot be secured. The state is bound to pay heed to this demand and once more Danville will come into its old importance as the first large city south of Chicago.

Incidentally, Danville's school children deserve the thanks of the entire community for the work accomplished in circulating these petitions in the city in record breaking time. No one organization could have accomplished as much.

MODERN YOUTH.

Sunday school teacher—And why did Noah take two of each kind into the ark?

Bright child—Because he didn't believe the story about the stork.—Exchange.

How to Keep Well By Dr. W. A. Evans

To the limit of space questions pertaining to hygiene and prevention of disease will be answered in this column. Personal replies will be made to inquiries under proper limitations when return stamped envelope is inclosed. Dr. Evans will not make diagnosis or prescribe for individual disease.

[Copyright: 1931: By The Chicago Tribune.]

ANOTHER REPORT ON ADDISON'S DISEASE.

DR. L. G. ROWNTREE continues to get reasonably favorable results from the treatment of Addison's disease. In this instance he has put his contribution to the subject in the form of a book. He is now able to report on considerably more than one hundred cases—enough to do away with the possibilities that what has happened was by accident or coincidence, and cannot be again expected.

Anything that operates to destroy the outer part of the suprarenal glands can cause the disease. It is, therefore, a secondary disorder, and whether or not it can be cured depends in considerable measure on the cause.

A large part of the cases are due to tuberculosis, and since this infection does not involve this gland until it is widely distributed throughout the body, as a rule, cure is not to be expected. If the cause is incurable there cannot be much hope of a cure of the effect.

Rowntree has another conception of the disorder that is of importance. It is that most cases of Addison's disease are similar in principle to most cases of diabetes, in that the system is without a chemical substance that it needs because of the destruction of the producing organ, and the proper basis of treatment is to supply the need. Since the producing organ has been destroyed, the expectation is that the need must be supplied artificially for an indefinite time. In diabetes this substance is insulin. In Addison's disease it is a purified extract of the suprarenal.

Within these limitations Dr. Rowntree thinks the medical fraternity has now a treatment of value in Addison's disease. He and his associates began by giving suprarenal gland, or its extract [epinephrine], hypodermically, by mouth, and by other routes. This they called the Muirhead treatment.

Then began a multitude of efforts to produce a refined extract of the suprarenal gland. Several are available. Some have proved reasonably satisfactory, from the clinical standpoint, especially one by Swingle and Pfiffner, but no one was on a commercial basis when the report was made. The plan is to use the perfected suprarenal cortex substance daily in a carefully regulated dose, just as insulin is used in diabetes.

Another point of similarity to diabetes is the tendency to develop emergencies. In Addison's disease an emergency results from too great drying out of the tissues. This is met by giving injections of a 10 per cent solution of dextrose and 1 per cent salt. Another emergency that may arise is a sudden dangerous drop in blood pressure. This is met by injections of this new extract, or even by injections of the older preparations, used principally for other purposes.

OIL AND TUBERCULOSIS.

Mrs. L. E. B. writes: I heard some one say that to take coal oil now and then would prevent tuberculosis, and that a man cured himself with it.

REPLY.

Taking an occasional dose of coal oil will neither prevent nor cure consumption. The oil wells of Pennsylvania were sunk near oil springs or seeps, the ooze from which was used as a medicine.

In that day the magic oil was guaranteed to cure rheumatism and many other diseases, but consumption was not on the list.

BOTH OF THEM SAFE.

L. G. writes:

1. Is it safe for a diabetic to apply aluminum chloride to check perspiration under the arm?

2. Is it safe to use ointments to relieve pruritus? I am a diabetic, feeling well, but not sugar free. I have had the disease three years, to my knowledge, and have not been sugar free more than ten days out of that time, even when at the hospital, eating a strictly measured diet and taking insulin.

REPLY.

1. Yes.
2. Yes.

FRIEND OF THE PEOPLE

Letters to this department must be signed with names and addresses of writers.

MORTGAGES AND UNPAID TAXES.

Chicago, Oct. 12.—[Legal Friend of the People.]—We hold a $1,000 first mortgage, part of a $10,000 mortgage on a flat building. The people owning this building have not paid their taxes. 1. If this property is sold for taxes, do we lose our money? 2. Is there anything we can do? C. M.

1. No, in the sense that the tax alone would not be serious. Redemption from the tax sale would be permitted within two years. After that time a tax deed would issue, which would be a serious cloud on the title.

2. Ordinarily, it is considered wise for the mortgage holder to advance the taxes and foreclose. TRIBUNE LAW DEPARTMENT.

STREET CORNER GANGS.

Chicago, Oct. 15.—[Friend of the People.]—I am taking this means of asking if something can't be done to have some plain clothes men detailed to this vicinity as there are several gangs ranging from the ages of 14 to 20 years and they hold up people. Only last night they got a couple and started choking them and if a woman living nearby had not screamed it would have fared badly for them. These occurrences take place every night after dark. I. H.

This complaint was investigated by squad cars who report that they have visited the vicinity in question at different times nightly during each tour of duty, have stopped and questioned several boys and young men they found loitering in that vicinity, but found nothing on them, and they all gave satisfactory answers in regard to their presence there. The officers further report they warned all boys against loitering in gangs and that they would be locked up if they were found hanging around in the future. They further report that they have since made continuous visits to the neighborhood and found no loitering. They have been instructed to continue their visits and see that these gangs do not start congregating or loitering in the neighborhood.

JAMES P. ALLMAN,
Commissioner of Police.

SELLING OUT.

Chicago, Oct. 12.—[Legal Friend of the People.]—Will you kindly advise me what notices are required to be published in selling out a business? J. P.

Depends on the facts and the purpose of the notice. If it is a partnership business, then it may be desirable to give to all customers notice of the dissolution of the partnership. If the purchaser wishes to be guarded against having to pay creditors, notice should be given under the bulk sales law. TRIBUNE LAW DEPARTMENT.

A LINE O' TYPE OR TWO

How to the Line, let the quips fall where they may.

WE HAD MINGLED FEELINGS yesterday as we gloated over the bright, shiny new dime presented to us by John D. Rockefeller. The morning papers said the U. S. treasury is five hundred million dollars in the red. As a hundred and ten per cent American we felt it our duty to send the new dime to the treasury; it would help Uncle Sam out just that much, anyhow. Then we read that over a thousand million dollars in gold had been withdrawn from the U. S. during the last four weeks and shipped abroad. That scared us. We got afraid that at that rate we wouldn't have much gold lying around loose before long. Silver is looking up. Our little, new, bright, shiny John D. Rockefeller is silver after all. And if we ship out all our gold we'll fall back on silver for money. Of course, right now, in lots of places they've fallen back on wheat, corn, eggs, chickens, and things like that as a medium of exchange, but we'd hate to walk into a loop shop and say we'll trade 'em a couple of eggs and a head of cabbage for a chocolate soda. Besides, we hate to carry eggs around in our pockets; we always forget and sit down on 'em. So, on the sober second thought, we decided to hang on to the bright, new, shiny John D. Rockefeller dime a while longer. It may come in handy this winter.

ATTABABY, 1931.

Ho Modernity—step along.
May even wilder be your song.
With new attire and new events,
Tickle the ribs of the firmaments,
Nor heed the balance in the bank,
Sifting the chaff of the Great God Swank,
Moving to the tempo of the Rhapsody in Blue,
(And how are all your people, Mr. Jean Patou?)
Let's have some expert latter day laughter,
May Peter Arno grow even dafter,
May Fred Astaire dance even swifter,
We all need a bit of a mental snifter.

. . . . . .

Ho Modernity—step along.
May even wilder be your song.

RICHARD DUFFEY.

THE NORTHWESTERN UNIVERSITY authorities are quite distressed because Mr. Capone always attends their football game and roots for the team. They have quite pointedly intimated to Mr. Capone that he is not invited to attend the game this afternoon. But, goodness! Mr. Capone won't mind. If he waited to be invited before he went anywhere he wouldn't have all that money the government says he's got.

THE BOARD OF EDUCATION has barred any more scrip to the teachers until December. More tough luck for the teachers; they can't even paper their dining rooms now.

THE NAVY BUDGET has been trimmed down sixty-one million dollars' worth of ships and a lot of fighting ships will be left tied at the docks and four thousand sailors will be given the gate. And just as this is all nicely fixed something is seen away out over the Pacific that looks very much like a war cloud. Well, anyhow, if a foreign army tries to land on our shores we'll have to fall back on the rum runners; we've got plenty of them.

REVIEWS IN RHYME.

Read all you will of the Civil War,
But do not this forget—
'Til the *Fiery Epoch* you've perused,
You hain't read nothin' yet.

THE BIG DOINGS next week at Yorktown remind us that while Lord Cornwallis may have had a pretty tough time while he was there he didn't have to eat the hot dogs they sell to the tourists nowadays there nor drink what they call coffee nor jolt his auto over the washboard roads. Or maybe Yorktown was the same then as now, for Cornwallis was so sick he couldn't even attend his own surrender, but had to ship his sword and regrets to Mr. Washington by parcel post.

STARTLING INFORMATION in yesterday's news-sheets: Sen. Borah collected $4 in cash for being a witness in a federal case in New York. Bet we know why Sen. Borah collected his four dollars; he's going to get a haircut. A haircut costs just about that in New York.

WHIM.

Some men would haunt the valleys,
But I would roam the hills
Where first the wind at dawning
The sails of morning fills.

To start day's galleons moving
That moored upon the height
And now, royals set, drift with the tide
From out the bourne of night.

As on high seas the sailors chant,
On high hills let me sing,
My voice drowns in the valleys,
Up here its echoes ring.

Ascend, ascend the heights of land
And there to meet the day.
Some men prefer the valleys,
But that is not my way.

CLARENCE MILLIGAN.

AND WHEN the trial started we thought they had everything on Al from the responsibility of starting the great war to causing the big earthquake in Japan, to say nothing of last summer's drought, and the present depression, the reduction of the dole in England, the Republican tariff, and the low price of wheat. How differently things turn out from what we expect!

A MESSAGE from Geneva yesterday said that when the American delegate, Prentiss Gilbert, took his seat in the League of Nations, which is going to consider the Sino-Japanese mess, "he looked extremely nervous." We'll bet Prentiss isn't any more nervous than the rest of his fellow countrymen. B. H. L.

BRINGING HOME ANOTHER STRAY DOG

FROM THE TRIBUNE'S COLUMNS

16 YEARS AGO TODAY

OCTOBER 17, 1915.

LONDON. — The Austro-German forces are striving to complete and tighten the steel circle they have already drawn around Serbia. Bloody fighting raged north, south, east and west. Allied troops are being rushed from Saloniki to aid the Serbians in battling the invaders. The Serbian report of the day's fighting says that all Austro-Germish attacks on the Ovenovatz-Belgrade-Semendria front have been repulsed with heavy losses to the enemy. The German statement says that Field Marshal von Mackensen with his army group is making further progress. A Saloniki dispatch says that heavy cannonading is reported about Dorian, southeastern Serbia. The Serbians are said to have forced the Bulgarians to retire.

BERLIN.—The war office announced that the Germans have reconquered the positions gained by the French and English in their great offensive, referring to the allies' recent drive in northern France and Belgium.

PETROGRAD.—British submarines operating in the Baltic sea have sunk five German transports and forced another ashore, according to a Russian official statement.

ROME.—Heavy fighting has been raging for three days on the entire Austro-Italian front.

30 YEARS AGO TODAY

OCTOBER 17, 1901.

ROME.—The notorious brigand, Musselino, has been captured after fierce resistance to a band of soldiers at Urbino. He had long terrorized Calabria and is credited with having committed twenty-five murders. Because of sympathy shown him by the peasantry, he had always escaped capture despite the immense reward offered for his arrest. His outlaw career began two years ago when he was liberated from what he considered unjust imprisonment. He vowed to kill fifteen witnesses who were responsible for his conviction, and he is said to have actually killed twelve of them.

CHICAGO.—Ninety employés who are small stockholders in the Illinois Central railroad attended the annual meeting and were entertained by President Stuyvesant Fish. Along with Mr. Fish, John Jacob Astor, and other men of millions were these employés, including section bosses, who by long years of hard work have saved enough money to buy a share or two of stock.

MILWAUKEE.—A. B. Stickney, president of the Chicago Great Western railroad, in an address before the American Bankers' association, urged radical reform of the banking system. Secretary of the Treasury Lyman J. Gage commended Mr. Stickney on his position.

50 YEARS AGO TODAY

OCTOBER 17, 1881.

EDITORIAL.—It has been assumed that Mr. Scoville, Guiteau's brother-in-law and attorney, honestly believes him to be insane. In the outset he asserted this conviction and declared that he would not otherwise undertake the defense of the assassin. He further declared that he would not interpose any technical defense whatever, but would rest the case on the bare plea of insanity. As to this latter declaration, he has broken his word to the public. He now denies the jurisdiction of the court and in a more flagrant manner breaks his promise by denying that Guiteau killed the President! He proposes to prove that the wound inflicted by Guiteau was not fatal, but that the surgeons killed the President. We submit that these pleas show clearly that Mr. Scoville has at least a doubt of the truth of his own theory, so confidently and so frequently put forth, that his brother-in-law is crazy.

NEW YORK.—Every available inch of room in Steinway hall was occupied at the meeting held as a sort of formal reception to Thomas P. O'Connor, M. P., of Galway, Ireland, and Dr. Dillon Egan, who appear in this country on a special mission as representatives of the Land league in Ireland. Those present paid 25 cents each for the privilege of shouting themselves hoarse in their enthusiasm over the appearance of the two noted patriots. Mrs. Parnell, mother of Charles Stewart Parnell, the Irish leader recently arrested and now in prison, attended the meeting.

VOICE OF THE PEOPLE

Writers should confine themselves to 200 or 300 words. Give full names and addresses. No manuscripts can be returned. Address Voice of the People, The Tribune.

THE COST OF HIGHWAYS.

Chicago, Oct. 14.—One of your readers writes this morning with considerable indignation because it has been proposed that money from the gasoline tax be diverted to other purposes. Apparently he is greatly misinformed about the present tax situation. The money contributed by automobile owners in the form of fees and taxes for highway construction and maintenance is only a small portion of the total which the government spends for that purpose. In the year 1929 a total of $1,646,030,433, was spent on highways. Of this amount only 42 per cent was contributed by automobile owners in the form of gasoline taxes and vehicles taxes, leaving the sum of $958,300,981 to be paid by general taxpayers. Is it any wonder that real estate owners cannot pay their taxes? In order for automobile owners to bear their proper share of the cost of highway construction and maintenance the gasoline tax should be raised to about 7 cents a gallon. This should be done not only in Illinois but in every state. This would relieve real estate owners of a burden which is entirely unjust. The gasoline tax funds should also pay the entire cost of all railroad grade separations. Part of this money could also be used as a refund to property owners for excessive taxes which they have paid in the past. It may be seen that your reader has no ground at all for his contention.

CARL L. HALLBERG.

THE BOMBS.

Chicago, Oct. 13.—During Thompson's régime all of the bombings were said to have been due to his lack of efficiency, laxness of all his departments, and an indifferent attitude toward gangdom. What a laugh! Recently there have been only eleven bombings. This has not included the number that have failed to explode. Of course it is to be taken for granted that our mayor is so busily engaged in administering the wants and needs of the people of Chicago that he is not cognizant of the fact that there were eleven theaters bombed. No doubt our mayor is so busy raiding burlesque shows and bookmakers that he hasn't found time for the investigation of bombings. O, well, our "Scotland Yard" will be after them soon. H. G. B.

THE TOLL.

Dubuque, Ia., Sept. 29.—Between now and the time you are reading tomorrow's TRIBUNE over eighty people now living in the United States will be dead as the result of auto accidents. That's the daily average. PAUL NEVRIN.

CHANGE OF VENUE.

Kankakee, Ill., Oct. 8.—I read with a great deal of interest your editorial entitled "Abuse of Venue" in last Thursday's TRIBUNE, and it appears to me that you have overlooked the statute relative thereto as amended and in force July 1, 1929. The statute [Cahill's Illinois Revised Statutes, 1931, chap. 146, par. 21] is as follows:

"When the cause for a change of venue is the prejudice of the judge or any two of them against the defendant or his attorney, the petition shall be accompanied by the affidavits of the defendant and his attorney, stating that they believe the judge, or any two of them, as the case may be, are so prejudiced against the applicant or his attorney that he cannot have a fair and impartial trial, and thereupon the case may be tried by any other of the Circuit judges of the circuit in which the case is pending, and the venue shall not be changed from the county in which the indictment is found or the information is filed in such case."

I am of the opinion that the legislature only intended that "the motion should be accompanied by the affidavits of the defendant and his attorney where the ground was the prejudice of the judge against the attorney. Nevertheless, the statute is clear that the motion can be granted only where the motion is accompanied by the affidavits of both the defendant and his attorney, regardless of whether the alleged prejudice is against the defendant or his attorney.

J. BERT MILLER.

NEW ENGLAND COMPLACENCY.

Boston, Mass., Oct. 1.—I wish to thank you for the excellent editorials you are running on the subject of taxation. This is one of the most vital issues before the public today. Please keep on with the good work. I have tried to rouse the Boston papers, but only the Herald seems to take this subject seriously. The New England complacency is amazing.

Again this humble, overburdened taxpayer thanks you. IRWIN SPEAR.

A GALLANT RESCUE.

Maywood, Ill., Oct. 11.—I am still waiting for that editorial in praise of the despised British sailors who saved the American hero and heroine, Mr. and Mrs. Charles Lindbergh, so promptly. If it were not for them they, according to the account in your own paper, would undoubtedly have been drowned.

ENGLISH AMERICAN.

EVERYBODY'S FLAG DAY

[Punch (Copyright).]

The young lady of Threadneedle street.

MARSHALL FIELD & COMPANY

CHICAGO—STATE, RANDOLPH, WASHINGTON, WABASH • EVANSTON—CHURCH AND SHERMAN • OAK PARK—LAKE AND HARLEM • LAKE FOREST—BANK LANE AND MARKET SQUARE

Do you like your overseam or pique sewn? Either is smart. Both come in brown, black or mode glace kid. Both fine values. The pair, $1.95

First Floor, State

The new higher neckline. Of course you'll wear it . . . it's so young looking. White pique capelet collar, $1.95; with cuffs, $2.95

First Floor, State

The idea of it! A hankie just the color of your lip rouge . . . not a smudge will ever be seen. French linen, hand embroidered 65c. By machine, 35c

First Floor, State

Silk Mesh hose copies the needlepoint weave. You'll like it with your woolens. Comes in browns and off black. $1

First Floor, State

A whole manicure all in one box. Set includes every last implement and a glass tray besides. Handy to carry away. $1

First Floor, State

From the First Floor

THOSE CAPTIVATING SATURDAY SPECIAL VALUES

From the Sixth Floor

Lovely in design and fabric for afternoon. Persian red or chartreuse top, brown skirt. Two-color greens or blues. Sizes 11, 13, 15, 17, $29.50

Fagoted velvet and white satin, so charming. In black, green or wine. Sizes 11 to 17 at $29.50

Junior and Petite Misses' Sixth Floor, South, State

Corded effect on this two-piece ribbed knit. Lots of chic. Bright red, green and tile. 14 to 20 at $25

Sports Apparel Sixth Floor, Middle, Wabash

Chic bolero, striped sleeves, interesting belt... altogether one charming wool dress. Black-green, brown-tile. 33-44. $18.50

Women's Moderately Priced Sixth Floor, South, State

These Saturday Special Values also in Evanston and Oak Park Stores

It's no small job . . . keeping up with these Young People!

Ventriloquist!

YOUNG PEOPLE'S THEATRE

11, 2, 3 and 4 o'clock TODAY

with mechanical doll that walks, talks . . . like a real sailor.

ANOTHER BIG SATURDAY ON THE FOURTH FLOOR

Young Bandalleros No. 1 . . . smocked at the shoulders, little white collar, famous "bandallero" waist. Navy, tile, green. 8 to 14 at $7.50

No. 2 . . . big loose sleeves, bright shades, linen collar and cuffs. Navy, tile, green. Sizes 8 to 14, at $7.50

No. 3 . . . gay crochet—snug little waist. Perfect for every day school. Navy, green, tile. 8 to 14, at $7.50

Girls' Room, Fourth Floor

This is the famous blue cheviot suit. 4-piece, large full knickers. Sizes 8 to 18 at $13.75

Boys' Room Fourth Floor

A glorious wool fleece, wool flannel lined. Camel, dark brown, navy. Sizes 3 to 10 at $15

The collarless blue cheviot for small brother. Equally fine value. 2 shorts, 4 to 10 at $10.75

From 6 to 20, they're all wearing Field's Campus Coat. Navy, green, maroon wool, $6.95.

Reversible jacket. Corduroy outside, wool inside. $5.50. Knit-grip knickers, $2.95. Both 6 to 18.

Boys' Room, Fourth Floor.

Lacy knit waist-length sweater and chic knit skirt. Rust, blue, green. 12 to 16 at $15

Ribbed knit with three color yoke and deep cuffs. Brown, green, blue. Sizes 12 to 16 at $15

Girls' Room, Fourth Floor.

High shoe. Black, brown elk. Army last. $5.35

Field Special tie. Brown, black elk, sharkskin tip. 2½ to 6, $5.50

Children's Shoes Fourth Floor

Plaids on tops and all-over. Fine wearing cotton. Sizes 3 to 11, the pair, 50c

First and Fourth Floors

Also in Evanston and Oak Park Stores

YALE HEAD ASKS BIRTH CONTROL BEFORE DOCTORS

Angell Assails Shylocks Among Physicians.

BY TOM PETTEY.
[Chicago Tribune Press Service.]

New York, Oct. 16.—[Special.]—Dr. James R. Angell, president of Yale university, warned against the "dubious restrictions" tending to cripple the essential value of medical men in an address tonight at the closing session of the congress of the American College of Surgeons.

Voicing a layman's plea for birth control, Dr. Angell spoke of the soundar notions of hygiene, both physical and mental and visioned a day when the sheer bulk of human bodily ailments will be enormously reduced.

Disapproves Criticisms.

"What genetics may do to breed out poor strains and so further diminish needless human misery," said Dr. Angell, "no one can predict—but it is unthinkable that reasonable, but drastic measures will not be found to diminish the number of births of the seriously unfit, to say nothing of controling birth in excess of the possibilities of a well conditioned population."

Dr. Angell expressed disapproval of the "deluge of criticism poured out upon the medical profession," and warned against "compulsory methods designed to bring about changes in method of practice."

"We know," said the Yale president, "that some medical men are ruthless in their charges for service, making Shylock look like a pure philanthropist; that fee splitting still goes on; that needless operations and probably useless but expensive treatments are ordered by some surgeons and physicians; that the shyster is abroad in the land and that the patent medicine business still is flourishing, thanks largely to human credulity, human imagination, and the assistance of a sometimes venal press.

Competent Medical Service.

"Whether for any or all of such difficulties the cure is to be found in state controlled medicine, in industrial and health insurance methods, in cooperative clinics, or in some other devices aimed at bringing competent medical service within reach of every citizen, at a price he can afford, it remains absolutely and irrefutably true, to use the words of one of your own distinguished members, that "any plan which lessens responsibility of the competent physician, or denies him the rewards of individual effort and superior ability, will ultimately be detrimental to public welfare."

Dr. Frederic A. Besley of Chicago, presiding at the industrial medicine conference, surveyed the swift growth of the movement for protection of workers and forecast universal acceptance of the principle.

Chicagoan Is Honored.

Dr. Angell's addressed closed an evening devoted to honoring physicians and surgeons of both this and other countries for outstanding work.

One of those honored was Dr. Franklin H. Martin of Chicago, director general of the College of Surgeons, who received the order of the Crown of Italy and the title "commendatore" on the order of Premier Mussolini in the presence of his fellow surgeons in the grand ballroom of the hotel.

GIRL CONVICTED AS MURDER AID IN TORCH CASE

Ann Arbor, Mich., Oct. 16.—[Special.]—Dale Keller, 25, of Ypsilanti, knew her sweetheart, Fred Smith, was guilty in the Ypsilanti torch murders and shielded him afterward, a Circuit court jury found today, bringing in a verdict of guilty against the girl. She was tried as an accessory after the murder of Harry Lore, one of the four young persons killed and cremated by Smith and his companions. The jury, bringing the verdict in with a recommendation of leniency, deliberated an hour and fourteen minutes.

Miss Keller was arrested two days after the murders. She had washed Smith's blood stained clothing, and hidden him in the home of the late Judge Darwin Z. Curtiss at Ypsilanti. She was a niece of the judge, and heir to his estate. She attempted to establish an alibi for Smith, whose blind mother refused to be a party to the scheme.

75 from La Salle County Indicted on Dry Charge

The federal grand jury yesterday returned indictments, charging violation of the prohibition law, against 75 residents of La Salle county. Most of the defendants are residents of Streator, Ottawa, La Salle, Peru and Seneca. The grand jury action was the result of a series of raids in July.

FUGITIVE IS CAPTURED.

Boston, Ill., Oct. 16. — (AP) — Herbert Cooleby, 31, who escaped from the state prison at Canyon City, Colo., June 5 last, was arrested today when he returned to his home at Royalton. He was serving a term for robbery, from Denver county.

"END TAX STRIKE AND PAY US," IS TEACHERS' PLEA

Can't Hold Out Much Longer, They Say.

(Continued from first page.)

blame them for reluctance to pour money into a barrel without assurance when it will come out."

The union adopted a plan for financial relief presented by Robert C. Moore, secretary of the Illinois State Teachers' association. It approves the idea of one assessor for Cook county, and a revision board of three, of which the assessor would be a member. It urges new sources of revenue for the state school fund, including luxury taxes. It suggests that it may be necessary to fund the present indebtedness of the schools by a bond issue.

The North Side Meeting.

The north side teachers at their meeting in Senn High school organized on the same basis as the south side teachers, who have held meetings in Hyde Park High school. W. R. Hornbaker, principal of Darwin school, was elected chairman.

The idea of closed schools on Nov. 1 was brought up by Clyde A. Crowley of Senn. His remarks were cheered.

"We want money and we want it immediately," said Mr. Crowley. "One plan is simple, that if on Nov. 1 the board of education finds it impossible to pay us some of our salaries, we ask that as a courtesy to us, the board close the schools and give us opportunity to cope with our grocery and rent bills.

"There's no idea of a strike. But if the board were to close the schools it would bring our plight before the people."

SCRIP HELD ILLEGAL

Circuit Judge Philip J. Finnegan ruled yesterday that approximately $10,000,000 worth of scrip which the school board has issued is illegal. He announced that he will grant a temporary injunction restraining the board from issuing any more.

JUDGE FINNEGAN.

In addition, Judge Finnegan retained jurisdiction in the matter and continued the injunction case until Dec. 1. That action, attorneys for the school board held, makes it practically impossible for them to appeal.

Although the judge ruled that the scrip is without value he pointed out that the teachers and other creditors of the school board still hold a valid claim for the amounts accepted in scrip.

Teachers Bring Suit.

The bill for an injunction was filed by David Rosenheim, a taxpayer, and Mary E. Abbe, a taxpayer and public school teacher, but was inspired by Miss Margaret Haley, business agent of the Chicago Teachers federation. Attorneys James A. O'Callaghan, Allen Carter, and L. T. Greenacre appeared for the plaintiffs.

In his opinion granting the injunction, Judge Finnegan gave the board of education credit for adopting what, in its judgment, was the best plan of paying its employés and other creditors who had received no money since last April. But then he went on to state:

Holds Board Exceeds Power.

"The power and authority of the board of education to issue warrants in anticipation of taxes, when it complies with the statute, cannot be questioned. I believe the statute intends, and surely public policy demands, that they should not be issued and delivered except for cash. Certainly the law does not contemplate their issuance for the purpose of pledging, hypothecating or mortgaging them, or using them as collateral for the issuance of 'participation certificates,' or indebtedness or evidences of debt, or placing them in trust.

"The board of education has no authority to issue 'participation certificates' or certificates of indebtedness to creditors. The parties who have accepted them are left to their original claims against the board and should look to the board for payment. I believe that when the financial condition of the board is again made normal they will be promptly paid."

Scrip to Be Redeemed.

In his opinion Judge Finnegan said that on Dec. 1 he will determine whether the injunction should be dissolved or made permanent. He ordered that the attorneys for the plaintiffs and Attorneys Thomas V. Sullivan and Frank Righeimer, representing the school board, appear before him at that time, prepared to inform him what steps have been taken to pay employés and other creditors.

There is no occasion for apprehension on the part of persons who now hold scrip, in the opinion of Charles E. Gilbert, secretary of the school board. "Unquestionably," he said, "the board will eventually redeem the outstanding scrip. The current market for the scrip may be injured by the decision, but without a doubt the claims will be honored as soon as the school board gets the money."

BOOKS

Knut Hamsun's Novel Lacking in Comic Flair

Though "August" Really Is Droll Hero.

BY FANNY BUTCHER.

"August," by Knut Hamsun. [Coward McCann.] Published today.

A CRITIC once said of Knut Hamsun's fiction that "The Growth of the Soil," his masterpiece, was epic, but that all the rest of his work was ethnic. That was so exact a description of the difference between that superb novel and almost everything else that has reached us from his pen that I never have forgotten it.

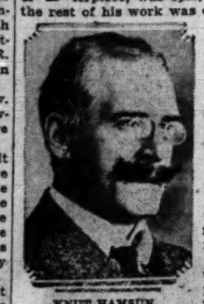

KNUT HAMSUN.

"August" takes its place with the other Hamsun novels, not with "The Growth of the Soil." Its interest is certainly more ethnic than anything else. It is for the picture of life in a tiny Norwegian fishing village rather than as a canvas of humanity itself that "August" leads the reader from paragraph to paragraph of its 441 pages. "The Growth of the Soil" was a tale of Norway, but it might have been the epic of man's struggle with the soil in Timbuctoo or South Carolina or Devonshire, in all of its implications. Nowhere but in Polden or another sleepy fishing village on the north coast of Norway could the story in "August" have taken place. In fact, "August" is so very ethnic at times it gets a little dull. It may present photographically sensitized records of such village life, but it is heavy going at times.

It is the story of a rogue, a tale which should be gay, and it is written by a man who has not the gay touch. Hamsun is no humorist. His hand is heavy at foolery. You expect lightness from him no more than you expect it from his fellow countryman, Ibsen. When he attempts it, it just doesn't come off.

"August" has an amusing idea as its reason for being. It records the return of that doughty wanderer to his home town and his attempts to make his town understand what the outside world is doing—his open hearted benefaction of the town and all of its inhabitants, his belief in the future of the village as a great industrial center, his maneuvering to start a bank, a herring meal factory, a general building boom, the raising of tobacco. . . . His ideas are grandiose and his methods unselfish and without reward to himself, except in that self-satisfaction which comes to some people through being the czar of the neighborhood.

"You certainly do like to get mixed up with life," says his friend Edevart to him, and in getting mixed up with every phase of life in the village August tastes the sweetest draught of life.

August himself, apart from his ambitions for his home town, is a comic character of parts, for he is a sort of local Baron Munchausen. He has followed the seven seas. He has had adventures in every one of the four corners of the globe. And the adventures that he hasn't had his fertile brain can picture anyhow. His tales are rarely told with the same details, but an artist is no plagiarist, even of his own stuff. He can create something new whenever circumstances demand.

If you read "Vagabonds" you know August well—August and his friend Edevart, who speaks only when he is spoken to and then only rarely. They were two of the characters in that book. August is the hero without rivals in this one.

According to all laws of the writing Medes and Persians "August" ought to be a thoroughly alluring tale. August himself has all that the most demanding reader could ask of a hero. The situations actually are very funny. The book ought to be one of those light tales that give you hours of sheer joy.

'APHRODITE IN AULIS' ANCIENT IN SETTING, MODERN IN WORDS

BY FRANK SWINNERTON.

LONDON.—[Special Correspondence.—George Moore's "Aphrodite in Aulis" has just been published here in the uniform edition of his works. This is not its first appearance, because it was published for collectors in a strictly limited edition some months ago. But the book contains a preface in which some of Mr. Moore's troubles while writing it are indicated. He was ill. It was necessary for him to undergo an operation. Like Honore Balzac, who was dying, and who demanded time to finish his last work, Mr. Moore pleaded for delay. But the words would not "stick" together, he says. He was in despair. However, in the end all was well, and "Aphrodite in Aulis" will be included in the canon by future generations. It is curiously like "A Conversation in Ebury Street," but the scene is set in the Greece of pre-Christian times, and strange things happen upon every page. I was amused to find that in Aulis they had the equivalent of a popular modern saying. When they wish to express assent they remark, "Thou hast said it!"

GEORGE MOORE.

Many will have noted the amusing inscriptions written in gift copies of H. G. Wells' books disposed of at the sale of Arnold Bennett's library. It may not be generally known that Mr. Wells is exceptionally lavish in his presentation copies, insisting that these [contrary to the general rule] should be unlimited in number. And he inscribes with unfailing ingenuity, sometimes adding little drawings, always illustrating that kindness and affectionateness which those who know Mr. Wells only as a teacher and a prophet cannot imagine.

Although Mr. Wells, Mr. Shaw, and Mr. Galsworthy have little enough in common, they have this trait of great kindness and good nature. In Mr. Galsworthy's case readers who sense his humanitarianism will be conscious of the fact; but Mr. Shaw and Mr. Wells have such an effect upon the minds of their admirers and dislikers that I doubt if the truth generally is realized.

Mr. Wells' new and monumental work is being delayed, although it has for some time been completed; and the author is already engaged upon its successor. His energy remains marvelous; and he undertook just before his departure for America, on behalf of the British Broadcasting corporation, the organization of a series of talks in which leading thinkers will say what they would do if they suddenly became dictators of the world's fortunes.

Reader May Yawn as Author Jokes on Balkans

The trouble with "Trouble in the Balkans" [Dial], by W. O. McGeehan, a New York newspaper man, is that apparently the author tried too hard to be humorous. His book yields yawns instead of chuckles. We revel in a really jolly book and so we picked up Mr. McGeehan's volume hopefully, especially after reading a press notice enclosed. We grew skeptical after the first chapter, but waded stoically and smilelessly through. But we can't honestly advise any one to take the trouble to read it.

The FIDDLER of the RITZ

Memoirs of ARMAND VECSEY

Conductor of the Ritz-Carlton Orchestra

With an Introduction by COSMO HAMILTON

STARTING life as an obscure Hungarian medical student, he became a great musician and leader of a famous orchestra. He has been the friend and entertainer of kings and queens. These witty and piquant memoirs, written by himself, record with rare ironical sympathy the heart-breaks and tragedies, the loves, humours and diversions of great and fashionable people all over the world. $3.00

1900 A. D.

By PAUL MORAND

Author of "New York," etc.

A BRILLIANT "flashback" at France at the turn of the Century. In it are the glittering life of Paris, the ferment in literature, intimate glimpses of Sarah Bernhardt, Anatole France, the Rothschilds, King Edward, and other leading figures of the day. $2.50

THROUGH THE LICH GATE. A Biography of The Little Church Around the Corner. By Ishbel Ross. Illustrated from 16 dry points by Ralph L. Boyer. Deluxe, $7.50. Special Deluxe, with autographs of Rector, Vestry and others, limited to 175 copies, $50.00.

HILLINGDON HALL, or THE COCKNEY SQUIRE. By Robert Smith Surtees. With an introduction by Siegfried Sassoon. New Edition with 12 colour plates limited to 1000 copies, $7.50.

RENAISSANCE VISTAS By Maude Fiero Barnes. Informative essays for the student of art or history. $2.00

DUTCHESS COUNTY DOORWAYS, and Other Examples of Period Work in Wood, 1730-1830. By Helen Wilkinson Reynolds. A magnificent photographic and textual study of period Architecture and family life. $22.50

THE DEEP SEA LIBRARY: *The Cruise of the Alerte,* by E. F. Knight; *Great Storms,* by L. G. Carr Laughton and V. Heddon; *Strange Adventures of the Sea,* by J. G. Lockhart. Each $1.25

Catalogue of other publications sent on request

Publications of WILLIAM FARQUHAR PAYSON

398 Madison Avenue, N. Y.

6 BOOKS THAT STAND OUT!

Susan Spray
By Sheila Kaye-Smith
A Book-of-the-Month Club Selection. 67th thousand. $2.50

Man's Own Show
By George A. Dorsey
Author of "Why We Behave Like Human Beings". 5th pig. $5.00

The Opening of a Door
By George Davis
Outstanding literary discovery of the season. 6th pig. $2.50

My Father: Mark Twain
By Clara Clemens. 3rd pig. $5.00

Brothers in the West
By Robert Raynolds
The Harper Prize Novel. $2.50

Leonard Wood
By Hermann Hagedorn
"Distinguished biography." — N. Y. Times. 2nd pig. 2 vols. $10

HARPERS

Admirers Say George Dillon Recalls Keats

But One Thinks His Verse More Austere.

BY MARION STROBEL.

[Author of "Lost City," etc., and formerly associate editor of Poetry, a magazine of verse.]

"The Flowering Stone," by George Dillon [Viking].

THE critics who compared George Dillon's first lyrics to those of Keats, the connoisseurs of poetry who praised them, the college boys and girls who quoted them, should hasten to buy this new volume, "The Flowering Stone."

GEORGE DILLON.

For though many of Keats' lyrics are exclamatory and diffuse, and Dillon's are concise and austere, they still have, in common, a preoccupation with the eternities of death and beauty, a glamorous vocabularies made up of words as colorfully cadenced as pebbles dropping into deep water, classical rhythms—and distinct individuality.

It is, indeed, because George Dillon's individuality has, in this new volume, become so much more pronounced that critics, who say that he has qualities in common with Keats, should also recognize that his voice is distinguishable both from the poetry of the past and that of the present. It is his own.

To be sure, his most successful poems are in the traditional form—his rhythms are most authentic when least venturesome—and for that very reason it is the more remarkable that he has been able to make such fresh sounds with the old familiar instruments. This freshness is, I think, due to his astonishing ability to personify the abstract.

Subjects like beauty, life, death, that are apt to be ambiguously thought of and vaguely written about, and still more vaguely apostrophized, become, when Mr. Dillon is the author, as tangible as the dining room table.

He feeds you quite simply with the abstract fare of the spirit, and what formerly were to you meaningless profundities have taste and substance. In his long group of poems, "Anatomy of Death," he has made death as exciting as birth. The last lyric in this series is as lovely as any I have read in the English language.

As for the intellectual content of the poems, it is interesting to note that Mr. Dillon's lyrics rest solidly on a modern scientific conception of the universe. There is no evasion of facts, no catering to old superstitions or to poetic conventions. He is, especially in his treatment of sex, natural and honest.

In the last few years there have been three memorable sonnet sequences: one written by the late Elinor Wylie, another by Edna St. Vincent Millay; and Mr. Dillon's sonnet sequence, "Address to the Doomed." Compare these three sequences and it will be seen that, within even the strictest poetic form, the individuality of each poet has been preserved. They are all three brilliant technically, but Wylie's effect is achieved by an intricate balance of words, Millay's by overemphasis, Dillon's by understatement.

At 24 George Dillon is still a resident of Chicago. He has received many prizes—the most recent from the Chicago Foundation for Literature last April.

BEST SELLERS OF THE WEEK

FICTION.

"Shadows on the Rock," by Willa Cather.
"Finch's Fortune," by Maxo de la Roche.
"First Person Singular," by W. Somerset Maugham.
"Two People," by A. A. Milne.
"The Ten Commandments," by Warwick Deeping.
"All Passion Spent," by V. Sackville-West.

NONFICTION.

"Ellen Terry and Bernard Shaw, a Correspondence."
"Washington Merry-Go-Round," Anonymous.
"Epic of America," by James Truslow Adams.

MEETINGS AND LECTURES

This morning, at 11 o'clock at the Palmer house, William Lyon Phelps of Yale university will give the first in the Town Hall series of lectures. The subject of his discussion will be "Some Contemporary Books." Next Saturday Evangeline Adams will discuss "Your Stars and How to Know Them."

"Shadows on the Rock," by Willa Cather, will be reviewed at the meeting of the Bookfellows this evening at 6 o'clock at the Y. M. C. A. building, 19 South La Salle street.

Prof. Percy H. Boynton will give his second lecture in the series on "Five American Citizens" on Tuesday evening at the Art institute. He will talk about "James Fenimore Cooper."

On Thursday afternoon at 3:30 Joseph Auslander will inaugurate the Tea-Hour Series of Talks in the Literary club rooms, Fine Arts building. He will discuss "What Poetry Will Do for You" and read some of his own poems.

On Wednesday afternoon Ellery Walter will lecture at the Protestant Women's Service club.

Ethel M. Colson Brazelton will review "Shadows on the Rock," by Willa Cather, and "Mexico," by Stuart Chase, before the Hyde Park Travel club on Monday and on Wednesday she will discuss "Spanish Literature" for the Women's Club of Wilmette. On Friday she will review "Shadows on the Rock," "All Passion Spent," by V. Sackville-West, and "A White Bird Flying," by Bess Streeter Aldrich, for the Ambrose Women's club.

50% DISCOUNT PRE-HOLIDAY SALE

Framed Pictures and Prints

The Walden-Palmolive Gallery

919 North Michigan Ave.

Four Mystery "Aces"

♠ DEAD MAN INSIDE...by Vincent Starrett
This mysterious note led to three murders. $2

♥ THE AVENGING SAINT...Leslie Charteris
International intrigue and mystery . . $2

♦ MURDER GONE MAD...Philip MacDonald
"Ripper" murders horrify an English village. $2

♣ THE NECKLACE OF DEATH...Henry Holt
Murder for profit, involving Scotland Yard. $2

THE CRIME CLUB, Inc. Garden City, N. Y.

To the Man Who Knows Its Origin Every Word Presents a Picture

The Punishment of Tantalus Is Immortalized in Our Word

Tantalize

Greek mythology records the story of King Tantalus who seriously offended the gods and was punished in an extraordinary manner. He was placed in the midst of a lake whose waters reached his chin, but receded whenever he attempted to allay his thirst. Over his head hung branches laden with choice fruit, which likewise receded whenever he stretched out his hand in an attempt to satisfy his hunger. Tantalus became the symbol of teasing and torment, and his name is the origin of our word *tantalize.* When we know the source of the word, what a clear picture we have of its meaning! This is the way in which you come to understand the background and essential meanings of English words when you look them up in

WEBSTER'S NEW INTERNATIONAL DICTIONARY

The "Supreme Authority"

Not only do these word stories make the most interesting reading, but to know them will give you an effectiveness in speaking and writing that can come in no other way. When you know the origins and the essential meanings of words, as they are presented in The Merriam-Webster, your own use of words will become more forceful, accurate, and colorful.

The Merriam-Webster gives you the whole word power of the English language. It is a library in one volume, its type matter equivalent to a 15-volume encyclopedia. Its encyclopedic information makes it a general question-answerer on all subjects. In its **2,700 pages** there are **452,000 entries,** including thousands of **new words; 12,000 biographical** entries; **32,000 geographical subjects; 100** valuable **tables;** over **6,000 illustrations.**

Rely on the testimony of **Presidents** and **Department Heads** of the leading **Universities;** the indorsement of hundreds of **Supreme Court Judges;** the judgment of **Librarians** all over the country who choose the MERRIAM-WEBSTER for their own use.

Get The Best

Send for Free Booklet of Word Stories

A number of these fascinating stories about the origins of words are presented in an interesting illustrated booklet which we will be glad to send you free on request, together with full information about The Merriam-Webster. Just mail the coupon. No cost or obligation.

G. & C. Merriam Co. SPRINGFIELD MASS.

See The MERRIAM-WEBSTER At These Stores

The A. H. Andrews Co.
Baude-Doll Book Shop
The Boston Store
Brentano's
The Davis Co.
Economy Book Store
The Fair
Mandel Bros. Book Shops
Marshall Field & Co.
Hordor's Stationery Stores
Kroch's Bookstore
Methodist Book Concern
University of Chicago Bookstore
Walden Book Store
Woodworth's Book Store

G. & C. MERRIAM CO., Springfield, Mass.
Please send me free your booklet "Surprising Origins of English Words" and full information about Webster's New International Dictionary. (Chi. Trib. 10-17-31)
Name
Street and Number
City State

Copyright 1931 by G. & C. Merriam Co.

GO TO CHURCH SUNDAY

"But they that wait upon the Lord shall renew their strength."—Isaiah xl., 31.

WM. CLYDE HOWARD, D.D., LL.D.
Pastor Second Presbyterian Church.

METHODISTS.

First Church "Chicago Temple"
CLARK AND WASHINGTON-STS.
Dr. John Thompson, Minister
11:00 A. M.: "The Glory of the Christian Church." Dr. Robert Stephenson.
8:00 P. M.: "Lure of Missions." Dr. Ralph A. Mautone.

LECTURES AND MEETINGS.

GANDHI, THE MAN
His mission and claim vs. England. Open discussion Sunday, 8 p. m. The 3 stages of consciousness, Monday, 8 p. m.
2—Free Lectures—2
BY RISHI GHERWAL.
HOTEL MORRISON.

INDEPENDENT.

CHICAGO GOSPEL TABERNACLE
3100 North on Clark-st.
SPEAKER:
3 P. M. AND 7 P. M.
PAUL RADER
Sacred Band and Choir Concert, 6:30 P. M.
ALL SEATS FREE.
ROBERT HUDSON
Studio of Gospel Singing.
TRAIN FOR CHRISTIAN SERVICE.
Classes Mon. and Thurs. eves. in Song Leading, Sight-reading and Gospel Solo Singing. Voice and evangelistic piano playing. A pleasant, profitable way to spend winter evenings.
3000 S. WABASH-AV. HARR. 8075.
CENTRAL CHURCH
Orchestra Hall, 216 S. Michigan-av.
Dr. Frederick F. Shannon.
SUNDAY MORNING, 11 O'CLOCK.
Broadcast over WENR.
ALL ARE WELCOME.

Rental Libraries

THE TOWER LENDING LIBRARY.
Latest Best Sellers, 20 CENTS A WEEK. Minimum 12 CENTS FOR 2 DAYS. NO DEPOSIT REQUIRED.
"SHADOWS ON THE ROCK," Willa Cather.
"A WHITE BIRD FLYING," Aldrich.
"TEN COMMANDMENTS," Deeping.
"FINCH'S FORTUNE," Maxo de la Roche.
"AMERICAN BEAUTY," Edna Ferber.
"RED HEADED WOMAN," Bruce.
"JUDITH PARIS," Hugh Walpole.
"BELLE-MERE," Kathleen Norris.
"TURN ABOUT," Thorne Smith.
"FIRST PERSON SINGULAR," Maugham.
"STRANGE CAREER OF MR. HOOTEN."
"ELLEN TERRY AND BERNARD SHAW."
"WASHINGTON MERRY-GO-ROUND."
We deliver in the Loop district.
OPEN SATURDAY AFTERNOONS TILL 7.
OPEN SUNDAYS FROM 12 TO 6 P. M.
MAIL ORDERS SOLICITED.
We rent to responsible people everywhere.
THE TOWER LENDING LIBRARY.
6 N. Mich.-av., cor. Madison. Cent. 8500.

READ BOOKS WHILE NEW — WE RENT them. Book Rack, 110 E. Oak. Sup. 0900.

FOLLOW THE CROWDS TO THE FROG POND, 3151 Broadway.

Book Exchange

UNUSUAL BOOKS.
THE MARQUIS DE SADE by Block. 99 SONGS OF BILITIS-Louys, illus. $5; DECAMERON, $5; CASANOVA'S COMPLETE WORKS, $2.50; CASANOVA MEMOIRS, 6 volumes, complete, $25; ARABIAN NIGHTS, Payne trans., 12 vols., $65; LA BAS by Huysmans, $5; CURIOSITIES OF FLAGELLANTS, $6; THREE TIMES TRIED, Oscar Wilde, $9; THE WILD PARTY, March, $5; WOMAN & HER BUTTE, Louys, illus. de luxe ed., $10. Many more interesting and rare books. Come in and browse. WILLIAM TARG, Bookseller, 901 N. Clark-st. Open all day Sundays.

$1 BOOKS, 75C EACH.
AGAINST THE GRAIN, DORIAN GREY, RUBAIYAT, and other fine dollar books, brand new, illus., 75 cents each.
DECAMERON REMARQUE, 95c each.
AT $1—LINCOLN, the Prairie Years, 2 vols.; NAPOLEON, BISMARCK, by Ludwig, were $5.
USED BOOKS (2) 2.50-$2.25 ea., 5 for $1. Today only—5 for $1. Cash and carry. BAUDE-DOLL, R. 1218, 105 W. Adams.

BOOK AUCTION.
Extraordinary collection of First Editions Americana, fine bindings, autographed material, library books and a fine collection of Poetry and Drama.
TUESDAY NIGHT, OCT. 20TH, 8 P. M.
Books exhibited today, 12 to 9 P. M., 8th CHICAGO BOOK AUCTIONS INC., Fine Arts Bldg., 410 S. Michigan, Wab.8877.

NOTICE TO FIRST EDITION COLLECTORS.
We now have in active preparation THE LARGEST LIST OF FORTHCOMING BOOKS THAT WE HAVE EVER COMPILED. It will include new works by all outstanding English and American writers, to be published in 1931. Sent free upon request. The Argus Book Shop, 333 S. Dearborn-st. Phone Wabash 7528.

EROS BOOKPLATES, ULTRA MODERN.
Beautiful wood cuts; two colors. Identify your books by pasting inside covers; use for Xmas, New Year cards with your name printed. Make fine gifts. Send 5c for large samples, 25 for 50c.
EROS BOOKPLATES.
Dept. X, 1609 N. Broad-st. Phila., Pa.

OUR NEW CATALOGUE, NO. 37C, COMprises over 1,600 volumes of scarce and out-of-print second hand FICTION with an addenda of fine Second Hand Sets and interesting miscellaneous books at low prices. Write for it today. Owen Davies, Bookseller, 1352 N. Clark-st. Mohawk 0662.

ONLY 12 DAYS LEFT.
10,000 MORE BOOKS, 50% off and lower.
GREGORY MAZER.
1353 N. Clark. Open evenings.

BOOK SALE—START MON., JUST OUT OF storage, 1,100 books, fine cond., philosophy, science, occult, biog., travel, history, arts, fiction, standard sets, etc. Priced to sell quick. Putz, 4030 Cottage Grove.

POSTOFFICE NEWS CO.
37 W. Monroe-st.
Our book bargains changed each week-end.

HAVE LINCOLN BOOKS TO EXCH. $25? list. H. Lacker, 858 E. 39th. Drex. 1010.

LOVE without MONEY

A room of their own with a door to lock was all they wanted.

FLOYD DELL

tells their story with courage and frankness. $2.00

FARRAR & RINEHART

9 East 41st Street, New York

Successors to Cosmopolitan Book Corp.

All Ye Critics

East, West, North and South are hailing this magnificent reconstruction of America in the making . . . in the days when John Bray, one-time preacher, and Clarissa, runaway girl with a price on her head, played their parts in the great drama of the building of a nation.

ALL YE PEOPLE

$2.50 at booksellers . VIKING

COMPLETE LINCOLN STEFFENS' AUTOBIOGRAPHY

Limited quantity printed from the plates of the $7.50, two volume edition

HARCOURT, BRACE & CO.

ONE VOLUME

HELEN E. HOKINSON'S

So You're Going to Buy a Book!

A large handsome book of swell drawings guaranteed to end the depression—by the popular *New Yorker* artist.

MINTON, BALCH At Bookstores $3.00

Delightfully wicked!

Merrily I go to Hell

Reminiscences of a Bishop's Daughter

by Lady Mary Cameron

$3 at all bookstores

Publishers — BRENTANO'S — New York

YOU CAN START TOMORROW to Name the Pictures

$10,000.00 IN CASH PRIZES!

See the

FRONT PAGE OF THE PICTURE SECTION *IN TOMORROW'S*

Chicago Sunday Tribune

THE WORLD'S GREATEST NEWSPAPER

RICH SPINSTER'S ESTATE SHARED BY 105 LEGATEES

Large Portion of Mahoney Wealth to Church.

A $500,000 estate which grew from "America's most valuable farm" was bequeathed to nearly 150 legatees yesterday by the will of Miss Mary Mahoney, 71 years old, who died on Oct. 8 in her home at 116 Sheridan road, Kenilworth, on part of the original farm. The will was filed for probate with Oscar S. Caplan, assistant to Probate Judge Horner.

Miss Mahoney was the last surviving child of Donald and Bridget Mahoney, who came to Chicago from Ireland in the 1850's and soon after, for $1,750, bought a thirty-four acre farm fronting on Lake Michigan. As the years passed and population grew the Mahoney farm became famous for its cornfields in the midst of exclusive suburban communities.

Part Now "No-Man's-Land."

In 1922 Miss Mahoney, her sister, Annie, and her brother, William, both of whom died before her death, sold twenty-seven acres of the land for $225,000. That tract is now "no-man's-land" between Wilmette and Kenilworth. The remaining seven acres Miss Mahoney bequeathed to the village of Kenilworth for a park, to bear the family name.

She made $440,000 in specific cash bequests; the larger part to Catholic charities, but included more than 100 individuals for sums ranging from $100 to $1,000.

In addition to friends, the list includes a number of workmen, gardeners, carpenters, and others, to whom Miss Mahoney left small sums "in appreciation of good work." She left $1,000 to each of twenty cousins. St. Joseph's Roman Catholic church in Wilmette was left $17,300 to provide weekly masses for the Mahoney family, and approximately $10,000 was bequeathed to fifteen other churches for masses.

Gifts to Catholic Charities.

Among the larger charitable bequests were $75,000 to St. Joseph's church, $50,000 to St. Francis' hospital in Evanston, $20,000 to St. Theresa's hospital in Waukegan, $10,000 to the Sisters of Christian Charity in Chicago, $10,000 to St. Athanasius' church in Evanston, $20,000 to the Society of the Divine Word at Techny, half for the home for the blind and half for the home for old people; $25,000 to the Guardian Angel German Catholic Orphan society, and $5,000 each to Our Lady of Mercy mission, the Evanston hospital, the Little Sisters of the Poor, St. Vincent's orphanage, and St. Mary's home for children.

HIGH COURT TO HEAR BROTHERS' APPEAL TODAY

Assistant State's Attorneys C. Wayland Brooks and John Holman left last night for Springfield, where this morning they will appear before the Illinois Supreme court to present argument in the case of Leo V. Brothers, convicted of the murder of Alfred Lingle.

Brothers has appealed from the verdict of the jury which last spring, in the court of Judge Joseph Sabath, found Brothers guilty.

Defense Attorney James C. O'Brien also left for Springfield and will present his argument in Brothers' behalf. Both sides have filed briefs setting up the law in the case, and after the arguments the case will be ready for the high court's decision.

JAGGED DIAGONALS

HORIZONTAL.

1. Pieces of sculpture
6. Defeat
9. To beckon
10. Whiskers
13. Sustain
15. Odorer
16. Organization of Colonial descendants [abbr.]
17. Waves breaking on the shore
19. Inexpert golf player
21. Genus of tropical Asiatic trees
23. Makes a mistake
25. Submerged obstruction
27. Sacred books of the ancient Zoroastrian religion
29. Only
31. Relative
32. Note of the scale
33. Possess
35. Open spaces
37. Behold
38. Crafty
40. Come together
42. The injured person
44. Works in a garden
46. Auricles
48. To rut
49. Chum
50. Performance by two
52. A sprite
53. Established price
56. To disinter
58. Genus of grasses of which feather grass is species
60. Becomes weary
61. Variety of maize
63. To be upright

VERTICAL.

1. Extra amount
2. Faithless
3. Square [abbr.]
4. Water container
5. Plant
6. Something chewed
7. Beam
8. Stop
9. Forward movement
11. Communists
12. Housed
14. Goes wrong
16. Bring toward completion
18. Amphibian
20. Court attache
21. Swamp
22. Small particle
24. Member of race of Slavic-speaking peoples
26. Diminutive being
28. Toward the sheltered side
30. Narrative poem
34. Lifeless
36. Plan
39. Periods of time
41. Real
43. Yarns
45. Narrow strip of wood
47. Janitor of a church
51. Several below the seventh
54. A gratuity
55. Series of events of epical dignity
57. Piece of pottery
59. Fitting
62. Calcium [abbr.]

YESTERDAY'S PUZZLE SOLVED.

LITTLE ORPHAN ANNIE: They'll Get Her Yet

YOU HADN'T OUGHT TO LET FOLKS SEE US TOGETHER ON TH' STREET- NO TELLIN WHAT THAT TERRACE BIRD WOULD THINK IF HE SAW US TALKIN'-
AW, THAT DUMMY WOULD ONLY FIGGER I WAS ARGUIN' WITH A CAB DRIVER - DON'T HE THINK I'M WORKIN' TO GET TH' KID BACK FOR 'EM?
AN' THIS IS IMPORTANT- DOC LENS IS BACK HOME - IF WE GO OVER THERE AGAIN, AND TELL HIM WE'RE TH' KID'S PARENTS, HE'LL MAKE TH' RED-HEAD TURN TH' BRAT OVER TO US -
HM-M-M-SEARCHED THE HOUSE, DID THEY? I LIKE THEIR NERVE - BUT IF THEY ARE PAT'S PARENTS, ANNIE, THEY ARE ENTITLED TO HER!
TRUE ENOUGH, DOCTOR LENS HAS RETURNED AND ANNIE HAS JUST TOLD HIM OF THE ATTEMPT TO TAKE PAT FROM HER AND OF HER STRATEGY IN PREVENTING THIS SCHEME-
I KNOW, DOC- BUT THEY AREN'T FIT TO RAISE PAT - THEY'RE A COUPLE O' CROOKS, I THINK-
STILL, IF THEY ARE HER PARENTS, THERE'S NOTHING YOU CAN DO BUT GIVE PAT UP TO THEM - THAT'S THE LAW -

HAROLD TEEN—OL' "SLAYEM" LILACS!

SO JUNO STRONG IS GIVIN' TH' BOYS TH' RUN-AROUND ON TH' GRIDIRON!
AND HOW! I DOUBT IF I COULD CATCH HER ON AN OPEN FIELD-- IS SHE FAST?!
WHAT A FEM! AND SHE'S KEEN, TOO--BUT, DOGGONE IT--A GUY COULD NEVER BE TH' HEAD OF TH' HOUSE WITH HER AROUND!
HELLO! A LIL' HUNK O' LOVE?
WELL! IF IT AIN'T LI'L' OL' LUKE-WARM - HISSELF! I BEEN THINKIN' ABOUT YOU, KID!
TAIN'T NONE O' MY BIZNESS--, BUT I'D BE DOWNRIGHT SCAIRT TO GO WIT A GEL AS POWERFUL AS JUNO!
NOT WHEN Y'KIN DOMINATE 'EM LIKE I DO. POP! TH' BIGGER THEY IS--TH' HARDER THEY PLOP!
OCT-17
CARL ED

HERMAN CUSHMAN IS DEAD; RETIRED OWNER OF STORES

Waupaca, Wis., Oct. 16.—[Special.]—Herman Cushman, retired Chicago chain store owner, died suddenly last night in his home, Strongwood cabin, Lake Nestling, near here. Funeral services will be held here tomorrow and at Graceland chapel, Chicago, Monday.

Mr. Cushman was 68 years old, a native of Buckfield, Me., and a descendant of early Plymouth settlers. He entered the shoe business in 1883, retiring several years ago while vice president of the A. S. Kreider company. In addition he owned the wholesale shoe house bearing his name. He made his home in Barrington until two years ago, when he moved here.

Surviving Mr. Cushman are one daughter, Mrs. Arthur Bradley of Barrington, and two sons, Clifford and Ralph Cushman of Glencoe, Ill.

OFFER BRITISH HOME RENT FREE TO SAVE TAXES

[Copyright: 1931: By the New York Times.]

LONDON, Oct. 16.—As a resolution of the country house problem during the present hard times, Sir Richard and Lady Muriel Paget have offered the use of Cranmore hall in Mendiphills rent free to tenants who will pay the taxes and cost of upkeep, estimated at $1,500 a year.

"We are doing it as an economy measure," Lady Muriel explained. "If people would only do the same with their estates they might tide over this difficult time without throwing their staffs out of work. Land is so heavily taxed that something has to be done."

Other Radio Stations

6:15 to 6:30—Laws that Safeguard Society. WENR.
6:30 to 6:45—H. G. Wells, "What Is Happening in the World Today." WENR.
6:30 to 6:45—Reis and Dunn. WJJD.
6:45 to 7—Radio's Greatest Lover. KYW.
6:45 to 7—The Goldbergs. WENR.
6:45 to 7—Morton Downey. WMAQ.
7:30 to 8—Ben Selvin's orchestra. WLS.
7:30 to 7:45—Kate Smith. WMAQ.
7:45 to 8—The Gloom Chasers. WMAQ.
8 to 8:15—Chicago Variety Hour. WBBM.
8:30 to 9—Aileen Clark and William Wirges orchestra. WLS.
8:30 to 9—The First Nighter. KYW.
8:30 to 9—National Radio Forum. WMAQ.
9 to 10—B. A. Rolfe and his orchestra. WLS.
9 to 9:30—Cuckoo hour. WIBO.
10:15 to 10:30—Arthur Pryor's band. WMAQ.

FAMOUS LINER IN PORT AFTER FINAL VOYAGE

(Picture on back page.)

New York, Oct. 16.—[Special.]—The steamship George Washington of the United States lines completed her last trans-Atlantic voyage today. She steamed proudly up the harbor, proceeding to her pier at Hoboken, there to end her long career on the Atlantic—a career in which she played an important part in world affairs.

Once the pride of the German merchant marine and later hailed as the largest merchant vessel flying the American flag, the George Washington, now twenty-three years old, has been pronounced obsolete.

The old liner has been transporting passengers to and from Europe under the American flag for ten years. She was seized from German owners when the United States entered the world war, and two years ago was sold to the United States lines.

The George Washington had the distinction of bearing as a passenger the first President of the United States ever to go abroad while in office. He was Woodrow Wilson. Both the trips he made to France for the purpose of preparing for and taking part in the Versailles peace conference were on the George Washington, then a United States army transport.

Joan Blondell of Films to Marry a Cameraman

(Picture on back page.)

Hollywood, Cal., Oct. 16.—[Special.]—Joan Blondell, film actress, has announced her engagement to marry George Barnes, cameraman.

PEDESTRIAN IS KILLED BY AUTO; TOLL NOW 984

Raymond Asplind, 50 years old, 3307 Maypole avenue, a mechanic, was fatally injured last evening when he was struck by an automobile while crossing the pavement in front of 1459 West 35th street. He was taken to the office of Dr. E. R. Duff, 1118 East 35th street, where he was pronounced dead. The driver, Martin Basterba, 4538 South Crawford avenue, surrendered to Sergt. Charles Beatty of the stockyards police. This death and one other brought the year's toll for Cook county to 985. The other victims:

Harold Davis, 4 years old, 5060 Georgia street, Gary, was killed yesterday when he was struck by an automobile on 49th avenue there. The driver, Miss Ruth Doll of Lowell, Ind., a school teacher, was released in $2,000 bonds on a charge of manslaughter.

Albert Lucas, 6 years old, of 42 Green Bay avenue, Calumet City. Fatally injured yesterday when he was struck by an automobile driven by Charles M. Ridge, 28 years old, of 10 Ann street, Lansing, at Michigan City road and Burnham avenue. A few minutes before, a tire had blown out on the car in which the boy and his father were riding. The father stopped to change the tire. Albert stood in the road and was hit. He died in St. Margaret's hospital, Hammond.

Allen Ferris, 55 years old, of Chicago, was killed late yesterday in an automobile collision at Windsor, Ont., Canada. His niece, Mrs. Ainslee Borland, in whose machine he was a passenger, was slightly hurt. The car of the Chicagoans was struck by the auto driven by Mrs. Jessie Johnson of Highland Park, Mich. Mrs. Johnson was held in bail of $5,000 on a criminal negligence charge.

Minnie K. Moore Funeral Today; Veteran Teacher

Funeral services will be held at 2 o'clock this afternoon for Mrs. Minnie Kingsley Moore, 4505 North Laporte avenue, Mayfair, retired veteran teacher of the Logan school. Mrs. Moore was active in welfare work. She was a member of the board of the Chicago Women's Shelter and a member of the board of the Methodist Episcopal Old People's Home. She served 23 years as a teacher in the Logan school. Mrs. Moore was 64 years old. She is survived by her husband.

MINER KILLED BY SLATE FALL.

Lincoln, Ill., Oct. 16.—[Special.]—Walter Wonsavage, 55, a miner, was killed when caught beneath a fall of slate in the Brewerton Coal corporation mine today.

TWO CHICAGO RADIO STATIONS REMOVED; GARY IS THE GAINER

Washington, D. C., Oct. 16.—[Special.]—Two Chicago radio stations, WIBO and WPCC, were removed from the air today by the federal radio commission in its effort to equalize the distribution of broadcasting facilities among the states.

The commission granted the application of station WJKS of Gary, Ind., for the facilities of the Chicago stations. In so doing it overruled the recommendation of its chief examiner, Ellis A. Yost, who urged that the Gary application be denied:

Today's action is the first drastic step taken by the commission to carry out its redistribution policy adopted a year ago. The ruling does not go into effect until after twenty days, during which the aggrieved stations may have recourse to the District of Columbia court of appeals.

Indiana is more than two units, or the equivalent of that number of 2,000 watt stations operating full time, under its quota. Illinois is rated by the commission as the state most over quota in the Union, having more than a dozen units in excess of its pro rata share.

KILLS MOTHER OF BABY, THEN SHOOTS SELF

Mrs. Concetto Manfgrasso, 36 years old, the mother of a baby three weeks old, was shot and killed yesterday in Indiana Harbor by John Lombardi, 55 years old, with whom she had been living until the birth of her child. Lombardi then shot himself in the head and was taken to St. Catherine's hospital in East Chicago in a critical condition. The shooting took place in Lombardi's home, when Mrs. Manfgrasso went to get some clothing which she had left there.

FORFEITS BOND ON CHARGE OF SWINDLING GIRL

CRIMINAL COURT.

John Simmons, burglary, sentenced to 1 year to life in the penitentiary; Howard Thompson, robbery, sentenced to 1 year to life in the penitentiary, by Judge George Fred Rush.

Joseph Chudada, larceny, sentenced to 1 to 10 years in Pontiac reformatory; Albert Krizan, larceny, sentenced to 1 year in the Bridewell; Robert Connelly, robbery, sentenced to 1 year to life in the penitentiary; Sam Kretnick, robbery, sentenced to 1 to 20 years in Pontiac reformatory; George O'Brien and Nathan Brown, robbery, sentenced to 1 to 20 years in the penitentiary, by Judge Walter Stanton.

Bruce Edwards, 35 years old, 1722 East 70th street, failed to appear in the Felony court yesterday and Judge Samuel H. Trude ordered his $5,000 bond forfeited. He was charged with retaining $3,100 which he was supposed to have placed in a safety deposit vault for Miss Ruby Copeland, 25 years old, a teacher at the Martha Washington school in Abingdon, Va. It is said she expected him to marry her. Joseph L. McCarthy, former judge, was embarrassed when Edwards failed to appear because Judge Trude, at his request, had granted a continuance several days ago so that Edwards could have a new bond ready when he would be held to the grand jury.

Domino
Largest selling Cane Sugar
On the air Monday nights at 8:30
"Sweeten it with Domino"

Give your skin a drink of nourishing Nivea Creme. Corrects dry skin over night—goes deep and works deep because it contains Eucerite!

Tubes 25c and 50c—Jars $1.00
Nivea, Eucerite Reg. U. S. Pat. Off.

Learn SOUND at RCA INSTITUTES

TALKING pictures! One of radio's most interesting branches! Prepare for a career in sound motion pictures and its allied fields by study at RCA Institutes. No previous radio training is necessary. A new course is just starting on October 19th. You learn not only how to install and service modern sound apparatus, but also the principles of sound and light . . . knowledge that makes study more interesting and the results easier to retain. Modern theatre equipment is installed in our sound classrooms for practical instruction.

RCA Institutes have outstanding instructors and are associated with the largest, most complete research laboratory in radio. Phone Mr. F. J. O'Grady, Supt. Dept. T, 1154 Merchandise Mart, Chicago, Whitehall 7898, for appointment and further details.

RCA INSTITUTES, Inc.

RESORTS AND TRAVEL — Ocean Travel.

Under Southern Skies
NEW SCENES — NEW LIFE
NEW BUSINESS OPPORTUNITIES
A Tour of Health and Happiness
NEW ZEALAND — AUSTRALIA
via the South Seas
First Class Single Fare, $357 — Round Trip, $616
Sailings every 14 days
For pamphlets and full information, apply
CANADIAN-AUSTRALASIAN ROYAL MAIL LINE, 909 W. Hastings Street, Vancouver, B. C., or Canadian Pacific or Canadian National Railways
UNION STEAMSHIP CO. OF NEW ZEALAND, LTD., 230 California Street, San Francisco, or Jas. P. Robertson, Inc., 333 N. Michigan Ave., Phones State 3254, 3255, or any Tourist or Railroad Agent

BERMUDA
Fastest Time. Steadiest Ships. Sailings Twice Weekly
Munson Steamship Lines, 111 W. Washington, Chicago

GRACE LINE
NEW YORK—CALIFORNIA
South and Central America

NEW YORK TO LONDON, $100
Weekly Sailings
AMERICAN MERCHANT LINES

Advertise in The Tribune

ROBT. T. LINCOLN ESTATE VICTOR IN TAX APPEAL

[Chicago Tribune Press Service.]

Washington, D. C., Oct. 16.—[Special.]—Relief from the larger portion of a deficiency in estate taxes assessed against the estate of Robert Todd Lincoln, of Washington and Manchester, Vt., amounting to $135,269, was granted to the executors, Mary H. Lincoln and the American Security and Trust company today by the U. S. board of tax appeals. Mr. Lincoln was the son of Abraham Lincoln and was once president of the Pullman company. He died at Manchester July 26, 1926.

The government sought to collect an estate tax on $1,250,195, which represented the value of stocks, accumulated interest and dividends, transferred to Mrs. Lincoln as an absolute gift within two years of the time of his death; also on a joint bank account of $51,634 and on an automobile transferred to Mrs. Lincoln.

The tax board's decision, written by Miss Annabel Matthews, a former southern school teacher, who is a member of the board, held unconstitutional that portion of the estate tax law which provide sthat any gift made within two years of death is in contemplation of death and therefore taxable. The board held that taxes must be paid on the joint bank account and on the automobile.

At the time of the gifts Mr. Lincoln was 83 years old and his wife 80.

Prior to the gifts, it was stated, Mr. Lincoln had never made any large gift to his wife, although he had established trust funds in 1919 of about $1,000,000 each for their two daughters.

French Women for War on City Vice Districts

BORDEAUX, France, Oct. 16.—(AP)—The French League for Women's Rights at its annual national congress here today went on record in favor of the gradual suppression of protected vice in France. The delegates also demanded legislation permitting women to serve as judges. It also said only four countries in Europe, including France, now deny suffrage to women. Doris Stevens, American feminist leader, was unable to attend the conferences.

WGN
The Chicago Tribune Station on the Drake Hotel
416.4m-720k

CHICAGO vs. YALE
A yard by yard account with all the thrills and trimmings!
QUIN RYAN
1:40 P. M.
Sponsored by Standard Oil Co. (Indiana)

RADIO AUDITIONS
Young women singers from all over Illinois vie for the honor of representing the state of Illinois. Vote for the best voice!
8 P. M.

COLLEGE SONGS
Songs of victory! Songs of affection for alma mater! The Allerton Glee Club sing them tonight!
9 P. M.

"PAINTED DREAMS"
A story that tugs at the heart strings. Wholesome and humorous and touching!
11:30 A. M.
Sponsored by Mickelberry's Food Products

DETAILS OF TODAY'S W-G-N PROGRAM
Saturday, October 17
(Central Standard Time)

DAYTIME

7 to 8:30—"On the 8:15"; Morning Devotions; Cheerio; Gene and Glenn; Morning Glories.
8:30 to 8:32—Farm Service: Weather Forecast; Estimated Live Stock Receipts.
8:32 to 8:45—W-G-N Mail Box.
8:45 to 9—A & P Food Program.
9 to 9:02—Farm Service: First Hog Market Report.
9:02 to 9:15—W-G-N Mail Box.
9:15 to 9:45—Digest of the Day's News.
9:45 to 10—Tom, Dick and Harry.
10 to 10:15—W-G-N Music Weavers.
10:15 to 10:30—Organ Specialty: Leonard Salvo.
10:30 to 10:45—W-G-N Music Weavers.
10:45 to 11—Earl Wilkie, baritone; W-G-N Music Weavers and Organ.
11 to 11:15—Farm Service: General Information.
11:15 to 11:30—Soloist (cont.).
11:30 to 11:45—Painted Dreams. Sponsored by Mickelberry Food Products, Inc.
11:45 to 11:50—W-G-N Music Weavers.
11:50 to 12—Good Health and Training: Dr. Lloyd Arnold, speaker, and Prestone Weather Forecast.
12 to 12:15—Ted Black and his Saltzman Orchestra.
12:15 to 12:45—Leonard Salvo, organ.
12:45 to 1—Allan Grant, pianist.
1 to 1:20—Mid-Day Services. Dr. W. E. J. Gratz, editor of the Epworth Herald.
1:20 to 1:40—W-G-N Rondoliers and Eleanor Lonek, contralto.
1:40 to 4:15—Yale at Chicago. Sponsored by Standard Oil.
4:15 to 5—Stratford Johnson, bass-baritone.
5 to 5:25—Verna Bucke and Leonard Salvo.
5:25 to 5:30—Flexies Pixies. Sponsored by Simplex Mfg. Co.
5:30 to 5:45—Betty and Bob. Brook Hill Certified Milk Program.
5:45 to 6—Little Orphan Annie. Sponsored by Oyaltine.
6 to 6:15—Kellogg's Singing Lady.
6:15 to 6:30—Harold Teen.
6:30 to 6:45—W-G-N Orchestra and Soloist.
6:45 to 7—The Gumps. Sponsored by McLaughlin's Manor House Coffee.

EVENING

7 to 7:05—Bulova Correct Time; Interlude; Sports Review and Weather Forecast.
7:05 to 7:15—Louie's Hungry Five. Sponsored by J. T. S. Robber Heels.
7:15 to 8—National Advisory Council on Radio in Education.
8 to 8:40—Illinois Finals for Women. National Radio Audition.
8:40 to 8:55—Earl Burtnett's Orchestra from the Blackhawk Restaurant.
8:55 to 9—Roto and Color.
9 to 9:15—Allerton Glee Club.
9:15 to 9:30—Dance Interlude.
9:30 to 9:45—The Super Suds Girls: "Clara, Lu 'n' Em."
9:45 to 10—The Dream Ship.
10 to 10:10—Tomorrow's Tribune.
10:10 to 10:20—From an Old Album.
10:20 to 10:30—"College Songs."
10:30 to 11—Wayne King and His Aragon Orchestra.
11 to 11:30—Bulova Correct Time; Ted Weems and His Trianon Orchestra.
11:30 to 1:30—Carl Moore's Orchestra, Earl Burtnett's Orchestra from the Blackhawk Restaurant, and Art Kassel's Orchestra from the Bismarck Hotel.

Maurice Kane, Engineer for Harvester Co., Dead

Maurice Kane, 82 years old, who was for many years a department engineer for the International Harvester company, died yesterday in his home, 123 North Waller avenue, of heart disease. He is survived by his widow, three daughters and four sons. Funeral services will be held at St. Catherine's church at 10 a. m. Monday.

DEATH NOTICES

In Memoriam.

CARLSON—Gunhild E. Carlson. In fond and loving memory of our dearly beloved wife and devoted mother, who passed away one year ago today, Oct. 17, 1930.
Friends may think the wound is healed
But little do they know the grief that within our hearts is sealed;
Mother, dear, we are lonely, and though you're not beside us
We know you'll always guide us.
LOVING HUSBAND AND DAUGHTER.
LEILA.

MULLEN—William D. Mullen. In everloving memory of my dear, beloved husband, who passed away Oct. 17, 1930.
No one knows how much I miss you,
Friends may think the wound is healed,
But they little know the sorrow
That lies within my heart concealed,
Your life a beautiful memory;
Your absence a great sorrow to me.
BROKEN-HEARTED WIFE.

THURM—Gertrude Thurm, died Oct. 17, 1929. In kind and loving memory of my dear sister, Gertrude, who passed away two years ago today, Oct. 17, 1929. ANNA.

BILSKI—Henry Bilski, beloved son of David and Helen, and the late Gertrude Bilski, brother of the late Sol. Funeral Monday, Oct. 19, at 10 a. m. from chapel, 936 N. 47th-st., to O. B. A. Jewish Waldheim.

CUSHMAN—Herman Cushman, Oct. 15, 1931, at Waupaca, Wis.; husband of the late Bertha H. Cushman, father of Mrs. Arthur J. Bradley, Ralph D., and Clifford H. Cushman. Funeral services 2:30 p. m. Monday, at Graceland cemetery chapel.

DAVIDSON—Bessie Davidson, nee Wing, beloved wife of LeRoy, loving mother of Marion and Ruth. Funeral Monday, Oct. 19, at 2 p. m., at chapel, 5130 W. 25th-pl., Cicero. Interment Acacia cemetery. For information call Cicero 80.

GERZAN—Albert Gerzan, beloved husband of Mary Gerzan, passed away Oct. 14, 1931. Funeral Saturday, Oct. 17, at 2 p. m. from chapel, 3044 W. 22d-st., to Waldheim cemetery.

GILLESPIE—William A. Gillespie, suddenly, beloved husband of Alice, nee Shanley, fond son of Mrs. J. M. Litvan. Funeral Monday, Oct. 19, at 2 o'clock, from family home, 6617 W. 22d-st., Berwyn. Interment Forest Home cemetery. Member of Chipilly post, No. 310, and Aviation post, No. 651, American Legion. Call Lawndale 3240 or Berwyn 1002.

HARGREAVES—Mary E. Hargreaves, late of 852 Ridge-av., Evanston; beloved sister of Frederick M. of St. Louis, Mo.; Robert J. of Chicago, and James E. of Jackson, Mich. Services Saturday, Oct. 17, at 1:30 p. m. at funeral home, 2410 Northwest highway. Interment Oakwoods. For information call Humboldt 0797.

HOWE—Henry S. A. Howe, of 2232 E. 70th-st., Oct. 15, 1931, husband of Thomasine C. Howe, stepfather of Muriel G. Smith, brother of Hon. Mrs. Aylmer of Lennoxville, Quebec, Canada. Services at chapel, 63d and Harvard, Saturday, Oct. 17, at 1 p. m. Interment Mount Hope.

KANE—Maurice Kane, Oct. 16, 1931, beloved husband of Sarah Kane, nee Hoar, fond father of Mary, Joseph, Sadie, Rose, Paul, Maurice Jr., and Eugene, and the late Louis. Funeral Monday, 10 a. m. from his late residence, 123 N. Waller-av., Austin, to St. Catherine's church, Washington and Austin-blvds., Oak Park. Interment Mount Carmel.

KIRKWOOD—Mabel Edna Kirkwood, wife of Horace Charles, mother of Arthur P., Alma H., Edna L., and Helen Marion Gillies, sister of Ida G. Packard of Boston, Mass. Services private, Monday. Interment Graceland cemetery. Brochon and Quincy, Mass., papers please copy.

KOEBER—Harry Ernest Koeber, beloved husband of Genevieve, nee Tichy; fond son of Emilie and Charles, brother of Carl, Arthur, Mileta, Olga, Oswald, and Leonard. Services at chapel, 318 N. Central-av. (Austin), Monday, Oct. 19, at 2 p. m. Interment at Mount Emblem.

McNAB—John McNab, Oct. 15, 1931, husband of the late Helen E. McNab, father of Mrs. W. G. Potter, Helen E., Isabel, John G., and Joseph L. McNab. Funeral services 3 p. m., Saturday, at his home, 1206 Elmwood-av., Evanston, Ill. Interment at Memorial Park.

MURPHY—Charles W. Murphy, Oct. 16, beloved husband of Marie Louise Murphy, brother of Frank and James Murphy and the late Katharine Murphy. Remains at his late residence, 6157 Sheridan-rd., until Sunday evening. Services and interment at Wilmington, O.

NOLAN—Thomas J. Nolan, beloved husband of Mary E., brother of Edward J. and the late Reverend Mother Mary Helen, R. S. C. Funeral from residence, 4646 N. Paulina, Monday, Oct. 19, 1931, 9:30 a. m., to Our Lady of Lourdes church. Interment Calvary.

OAKLEY—Jenny Oakley, Oct. 15, 1931, at her home, 5610 Dorchester-av. Funeral services Saturday, 2 p. m., at the Church of the Redeemer, 56th-st. and Blackstone-av. Remains now in church chapel. Interment Forest Home.

ROSSMAN—Mrs. Jennie Rossman, Oct. 16, of 632 W. 61st-st., wife of Jacob Rossman, mother of Dr. Oscar J. Cowen. Funeral at chapel, 72d and Stony Island, Monday, 11 a. m. Burial Waldheim.

SCHIELE—Emma Schiele, nee Schellhamer, beloved wife of Fred Schiele, fond mother of Charles E. Schiele and Mildred L. Rose, sister of Amelia and Louise Schellhamer, Margaret Henrichsen, and the late Charles Schellhamer. Funeral Saturday, Oct. 17, 1931, at 2 p. m., at late residence, 7114 Michigan-av. Interment Cedar Park, Triangle 1026.

SCHLOSSBAUER — Alexander Schlossbauer, 1400 Mohawk-st., Oct. 16, 1931, beloved husband of Mathilda A., nee Tillis Bock, dear father of William J. and Alexander Jr. Funeral notice later.

SCHWEITZER—Edward C. Schweitzer, Oct. 14, 1931, of 619 Greenleaf-av., Wilmette, Ill., beloved husband of Minnie Schweitzer, fond father of Edward C. Jr., Oscar, Herman, William, and Eleanor Schweitzer and Lillian Ozen. Funeral Saturday, Oct. 17, 1931, at 2 p. m. from chapel, 1118 Greenleaf-av., Wilmette, Ill. Interment Memorial Park.

SMITH—Edward C. Smith, Oct. 16, age 69 years, husband of Nellie R., father of Robert N. Member of Monitor lodge, A. F. & A. M., Elgin, Ill. Funeral at late residence, 1308 Elmdale-av., Monday, 11:30 a. m. Masonic services at Masonic temple, Elgin, Ill., Monday, 3 p. m. Interment at Bluff City cemetery, Elgin.

STEPHENSON—Mary E. Stephenson, Oct. 15, beloved wife of William F., devoted mother of Ethel and Mildred, sister of Mrs. Anna Taft and Mrs. Rebecca Terrill. Services Saturday, Oct. 17, 2:30 p. m., at late residence, 5416 Kammerling-av. Interment Mount Emblem. Member of Logan Square chapter, 560, Order of Eastern Star.

URQUHART—Johanna Urquhart, Oct. 15, 1931, beloved wife of Andrew Urquhart, and mother of Christabel, Marty, John, William, and Andrew. Funeral services Saturday at 2 p. m., at her late residence, 4451 N. Whipple-st. Interment at Acacia Park.

WALLMAN—Jennie Wallman, nee Weiner, beloved wife of Louis, mother of Harriet, Elmore, and the late Anita, sister of Joseph, Charlie, Rudolph, Edward, and Harry Weiner, Mrs. Adolph Vogel, Mrs. Sig Steindler, and Mrs. Anna Rudnick. Funeral Monday, 2 p. m., from late residence, 3021 Fullerton-av., to Waldheim (proper).

ANNOUNCEMENTS.

ASHER—Helen M. Asher. A monument will be dedicated Sunday, Oct. 18, 2:15 p. m., at the South Side Hebrew cemetery, Waldheim. Rabbi Morris Teller officiating.

BROWN—Giselle Brown. Dedication of monument in memory of Giselle Brown, Sunday, Oct. 18, 3 p. m., Austro-Hungarian cemetery, Waldheim.

POSTHOFF—Martha Tuch Posthoff. A monument will be dedicated Sunday, Oct. 18, at 3 p. m., Free Sons cemetery, Waldheim. ALEX POSTHOFF AND MR. AND MRS. B. TUCH AND FAMILY.

SANDEL—Sam Sandel, beloved husband of Clara, nee Myers; father of Mrs. Anna Slack, Mrs. Etta Morton, Al and Harry. A monument will be dedicated Sunday, Oct. 18, 2 p. m. Abavas Achim, Waldheim.

TARADASH-MATROS—Dedication of monument for the late Michael Taradash and daughter, Ann Taradash Matros, will be held Sunday afternoon, 2 p. m., Oct. 18, Temple Judea cemetery, Waldheim. Relatives and friends please attend.

CARD OF THANKS.

WICHERT—Elizabeth Wichert. Sincere thanks for the beautiful flowers and sympathy to friends and relatives at death of my wife. ERNEST WICHERT.

CEMETERIES.

ELM LAWN CEMETERY,
"THE CEMETERY BEAUTIFUL."
Phone Elmhurst 16.

Boris Blake Advises Girls
Affairs of Heart and Home

Chicago Daily Tribune

THE WORLD'S GREATEST NEWSPAPER

SATURDAY, OCTOBER 17, 1931. ** 17

Mrs. Gladys H. Bevans Tells
Daily How to Guide Children

The Marriage Racket

By VINA DELMAR

SYNOPSIS.

Ilma Corbin and Don Philippe de Rodriguez, hoofers, with their pianist, Tom Libby, are in Thrace for a week's vaudeville engagement. A convention is being held in the city and the hotels are overflowing. Philippe grabs the first vacancy, Tom and Irma double a cot and Bill turns over his room to Irma. Bill invites Irma to a dinner party at the hotel, where she meets Wallace Graham, a widower. Wallace has a young daughter, Mildred, who has grown up under the supervision of her Aunt Tessie. Bill and Irma shower invitations on the pretty dancer. Wallace asks Irma to be his wife but his proposal to her is of a different nature. Irma quarrels with Philippe and quits the act. She marries Wallace and settles down to a dull existence with him. A baby son comes to compensate her for any flaws in the marriage system. The baby becomes the center of her universe. Wallace's lifelong ambition is a European voyage. A paid up insurance policy makes the trip possible. Irma reluctantly agrees to leave the baby. She is dreadfully upset by a letter received in Paris from Aunt Tessie. Wallace tries unsuccessfully to change their return passage to an earlier date. While dining with the Rileys, whom they'd met on the boat, the Wallaces meet Russell Byrnes, a wealthy bachelor. He has a cabin on a boat sailing in two days, which Irma persuades him to give Wallace.

INSTALLMENT XXIV.

MILDRED'S YOUNG MAN.

Mildred laughed and the same moment Aunt Tessie called them down to have some coffee. It was much later when the house was dark and Irma was lying within arm's reach of her baby that she remembered that Mildred had not answered her question. Was this Scott matter serious, she wondered. Irma had not the comfortable optimism that could pooh-pooh out of existence a matter just because it sounded ridiculous. In her short active life many ridiculous fancies had materialized into actual facts. It would just be another of life's little jokes if during their absence it had been Wallace's child who had needed attention while he haunted cathedrals and palaces content and assured that all was well at home.

Scott was, perhaps, a young man in love with love and Mildred was in love with eugenics. Good God, what a situation to come to. It took will power to keep her from awakening Wallace and saying to him, "Wake up. Your child is in danger of having a eugenic baby."

As a matter of fact it was Wallace who opened the subject the second Irma opened her eyes the next morning.

"Say, what's this about Mildred having a boy friend?" he demanded. "Did she say anything to you about it?"

"Yes. It seems that there is a gentleman in the offing."

"Aunt Tessie said he was a real nice young man around twenty-five," Wallace chuckled delightedly. "Can you imagine her capturing the interest of a fellow twenty-five?"

"Well, it's your business, Wallace, but I wouldn't be too glad. You see, a young twenty-five or six is interested in more than high school dances and basketball teams. When he picks a girl he's thinking of two things and one of them's marriage."

"My God, Irma, why don't you let your head up out of the sewer for a change?"

"All right. It's up. He's interested in only one thing, then. That's marriage. Does that please you better?"

Wallace didn't seem to. Wallace frowned and rearranged his pillow irritably.

Scott Avery turned out to be a depressingly sober young man.

"There'll be no marriages in this family," he announced firmly, "till Mildred's at least twenty."

"Is that your ultimatum, dear?"

"You're as transparent as a window, Irma. She's told you plenty. Come on, what did she tell you?"

"Oh, go ask her, Wallace."

"By God, I will," he said in the tone of a man who has determined to do a brave and quixotic deed. "I have a right to know what's transpired in my absence."

"Try and find out," Irma thought.

Wallace tried. There was no question about that. For an hour he and Mildred were closeted in her room. As Irma went about the business of unpacking she could hear their voices. Mildred's, even but faintly surprised at her father's sudden intrusion into her life. Wallace's, at first cheerfully authoritative but dropping swiftly into the familiar half-pleading, half-peevish tone which always characterized his conversations with Mildred.

He emerged rearranging his expression on Mildred's threshold. To his wife he must appear thoroughly satisfied with the information which his finesse and cleverness had torn from the secretive girl.

"Well, I know all about that now," he whispered to Irma.

"Do you, dear? That's good. What's the young man's last name?"

Wallace coughed. "I didn't ask her that," he admitted. "After all that's a minor matter. I'll see the young man tonight."

"O, have you sent for him?"

"Well, no, I didn't send for him. It seems that Aunt Tessie had said earlier in the week that Mildred could have him here tonight."

"I see."

Scott Avery turned out to be a depressingly sober young man, whose conventional exterior would frighten no father. True, he had a fine forehead, teeth that actually glittered with health and whiteness, and an earnest, keen pair of gray eyes, but there was nothing dashing or thrilling in his appearance. Mildred and he were completely poised and self-possessed in the presence of each other. There was no fluttering or nervousness which could be expected of a young couple at the male's first visit. The easy, matter of fact manner in which they accepted each other would suggest that this was Mildred and Scott's tenth wedding anniversary.

Irma saw at once that Wallace was going to be very much the father image. He would tell tireless, pointless anecdotes calculated to amuse these young men and probably wouldn't give the poor young devils a second which to do some good, competitive necking. Mildred, no doubt, would never forgive her for rushing Wallace home from Europe.

Dinner was very bad indeed. Rose on this special evening had quite outdone herself in the matter of drying out chicken and undercooking vegetables. Irma felt sorry for Mildred but her sympathy was wasted for both Scott and Mildred were still taking an interest in life and had not yet reached the day when there was nothing left but food to notice.

"What's your business, Mr. Avery?" Wallace asked.

"Why, I'm in the lab."

That was all that was necessary to turn Irma's mind away from the conversation which ensued. Everybody in Thrace knew about the, electrical laboratories of course. Four out of five men seemed to be associated with it. Why wouldn't Mildred's young man be in the lab? She should have known that at once. So fitting that he should spend his time with tubes, weird colored and fiendishly whirling super machines and all such inhuman contrivances. Wallace actually gave Mildred and Scott some time alone in the sun parlor but not before he had told Scott of Mr. Dreyfus' phenomenal rise in business, of his own minor but none-the-less considerable success and his private opinion of Mr. Coolidge.

Irma held a discreet silence with which he was able to convey a complete disapproval of all Wallace's philosophy and ideas without saddling herself with the onus of having disagreed with Mildred's father.

"A dumb young man," Wallace declared when he and Irma were alone. "Nothing to him. She's flattered because he's so much older in years."

"O, yeh," said Irma. "He's stupid like a serpent."

"Well, he's not bright. You couldn't call him bright, could you?"

"Time will tell, old dear."

When the youngsters had been in the sun parlor an hour Wallace found an excuse for entering. He found Scott sitting upon the divan reading from a thin, dog-eared book. Mildred ten feet away from him sat with closed eyes, head thrown back upon a cushion, listening with evident appreciation.

Wallace came out carrying a magazine that he hadn't at all wanted. He looked up and saw him shaking his head thoughtfully.

"Say, did fellows ever read poetry to you?" he asked.

"None of my fellows could read," Irma responded.

"No kidding; did they?"

She shook her head.

"Well, I used to read poetry to girls when I was a kid. But it was—I know—soft poetry. Sweet stuff."

"Silly stuff," Irma corrected.

"No. Just sweet. You know 'God's in His heaven' stuff."

"Yes. Well?"

"Well—," Wallace pointed to the door. "He's reading poetry to her and I caught a line as I went in. This was the line. Listen. 'Why does a horse snicker as he hauls the lawyer's bones?' What the hell kind of poetry is that?"

Irma laughed. "Well," she said, "I shouldn't say it was dangerous. He's not going to rouse a carnal appetite with a snickering hearse horse, would you say, Wallace?"

"But I don't understand what it means."

"Well, that's enough to make you hate it. Shall we go ask them to explain it?"

Wallace's face brightened. "Yes, let's ask them."

But a minute later all signs of brightness faded from Wallace's face. He had waved bridge away with a bored, white hand.

As Wallace and Irma returned to the living room they could hear Scott Avery's pleasant clear voice behind them reading to Mildred:

"The butcher for the world,
The boot maker,
The baker of Wheat,
The paper with Railroads and
The Nation's freight handler——"

[Copyright: 1931: By Vina Delmar.]

(Continued Monday.)

GASOLINE ALLEY—WHY IS A DEPRESSION?

UNCLE WALT, CAN I HAVE A DIME FOR A FLASHLIGHT BATTERY?
MONEY IS HARD TO GET NOWADAYS, SKEEZIX, ON ACCOUNT OF THE DEPRESSION.
I KNOW IT'S HARD TO GET. THIS IS THE THIRD DAY I'VE ASKED.
BUT IT'S HARDER THAN THAT FOR ME TO GET.
WHAT'S A DEPRESSION AN' WHY IS IT HARD TO GET MONEY?
THAT'S ONE THAT OUR BIGGEST FINANCIERS AND ECONOMISTS HAVE BEEN TRYING TO ANSWER, SKEEZIX.
WHAT'S AN ECONOMIST, UNCLE WALT?
AN ECONOMIST IS A FINANCIER WITHOUT ANY MONEY.
King

Lukas Hailed as Star Who Delights Ladies

His Voice Is Wonderful, Critic's Verdict.

"THE BELOVED BACHELOR."
"Where are you going, my pretty maid?"
"To hear Lukas say, 'Darling!' Sir," she said.

Produced by Paramount.
Directed by Lloyd Corrigan.
Presented at the Oriental theater.

THE CAST:

Michael Morda.....Paul Lukas
Mitzi Stressman.....
.....Dorothy Jordan, Betty Van Allen
Jerry Wells.....Charlie Ruggles
Elinor Hunter.....Vivienne Osborne
Julie Stressman.....Leni Stengel
Jimmy Martin.....John Breeden
Winthrop Cole.....Harold Minjir
Hortense Cole.....Marjorie Gateson
Martha.....Alma Chester
John Adams.....Guy Oliver

By Mae Tinée.

Good Morning!

Believe me, it's worth an hour of time and anywhere from thirty-five cents to a dollar of any woman's money to hear Paul Lukas say "Darling!" [Only it's "DOLLING!" in his fascinating, accent-tinged pronunciation.]

Mr. Lukas has that which went a long way toward making Casanova, Byron, and Don Juan the men they were. His, the "zis and zat" that Anna Held used to sing about; the "It" of Elinor Glyn and the "subtle something" that "best seller" novelists roll like a sweet morsel under their—pens. All this, mind you, plus good looks and genuine acting ability. [Quite a man!]

In "The Beloved Bachelor" he has a sort of "Daddy Long Legs" rôle, in that his part calls for him to play guardian to a devastatingly pretty ward who calls him "Daddy," but is in no way related to him. How Michael Morda, sculptor, acquires the fair Mitzi, the picture will show you, together with a lot of things that lead to an ending which should send you purring from the theater.

You will like Dorothy Jordan as the ward, and be quite taken with Vivienne Osborne as a charming lady who, once, had almost become Mrs. Morda. [She looks like Billie Dove.] You'll adore watching Charles Ruggles as Jerry, a pal of Michael's, drink the fruit of the grape, and you'll have a heap of fun listening to his dissertations on his favorite fruit—and divers topics of intense interest to himself. Other players have been well chosen.

"The Beloved Bachelor" has quite a bit of plot to bless it, and some really laughable lines and situations that have been accorded good play by an able director.

I wonder—will "The Beloved Bachelor" make Mr. Lukas a star? SHOULD it, girls?

"THE HOMICIDE SQUAD."

Produced by Universal.
Directed by George Melford.
Presented at the Palace theater.

THE CAST.

Louie.....Leo Carrillo
Capt. Buckley.....Noah Beery
Millie.....Mary Brian
Joe Riley.....Russell Gleason
Jimmy.....George Brent
Proctor.....Walter C. Percival
Hugo.....J. Carrol Naish

KIND: Gangster melodrama.
QUALITY: Good.
DIRECTION: Satisfactory.
PHOTOGRAPHY, SOUND, SETS, ETC.: Quite all right.
ACTING: Excellent. Leo Carrillo, as a master gangster, sleek, smiling, unscrupulous; Russell Gleason as a tool, and J. Carrol Naish as a craven rat who dies in squeaking terror at the hands of the associates on whom he has squealed, all give memorable performance. Noah Beery, for once on the side of law and order, plays a police captain acceptably.
STORY: There's considerable of a plot to this one. I won't give it away. Gangster films are, of necessity, so much alike anyway, that when one packs a bit of a surprise, that surprise should be left for screen revealing.
SUSPENSE: Considerable.
AUDIENCE APPEAL: Also considerable, because of the suspense and sure-fire acting.

See you tomorrow.

GERMAN PRINCE AT FORD PLANT; HE USES U. S. SLANG CORRECTLY

Detroit, Mich., Oct. 16.—(AP)—Getting out of bed before dawn five mornings a week to punch a time clock at the Ford Motor company plant has no terrors for Prince Louis Ferdinand von Hohenzollern, second son of the former crown prince of Germany.

"Why should I mind it? All factory workers do, it here, do they not?" he asks.

"Couldn't you call me 'Dr. Louis Ferdinand?'" he asked an interviewer. "I had to work for that degree."

Today he declined a dinner invitation because he previously had made a theater engagement with a mechanic in the automobile plant.

Louis Ferdinand admits he is anti-militaristic and feels "it is most unfortunate that people still want to fight each other."

"Everywhere I go," he said, "people ask 'who is that bird?'" My friends say 'that's Prince Louis Ferdinand, grandson of the former emperor of Germany.'

"'What's he doing here?' they ask.

"'He's a mechanic at Ford's.'

"And then they say, 'O, yeah?'"

Chicago Federation of Churches Wins Praise as Leader

First in service, economy and efficiency was the ranking given to the Chicago Church federation following a survey of twenty-six leading city federations. Walter R. Mee, executive secretary of the local organization, based that announcement on the findings of Dr. H. Paul Douglass in his book "Protestant Coöperation in American Cities." Dr. Mee's statement was made in his annual report to the federation. It will be found in the new Year Book of the Chicago Church Federation to be distributed as it comes from the press at the end of this month.

"Last year's report indicated that over twelve and one half million dollars had been devoted to church building enterprises in the Chicago area alone," Dr. Mee said. "While the specific figures for this year are much lower, nevertheless Protestant churches of this city have been planning ahead, and from all indications the total expenditures in this field will far surpass any previous record when our World's Fair opens its doors in 1933."

The executive secretary declared that the city-wide evangelistic campaign carried on in 1930 had given the churches in Chicago over 12,000 new members. Dr. A. Earl Kernahan was the director of that drive for new timber.

"In spite of economic distress and overwhelming calls on the public for money to be used in relief work, we have managed to close the year without a deficit," Dr. Mee asserted. He indicated, however, that of the major denominations contributing to the federation budget, the Congregationalists alone met their full obligations.

Film Time Table

[PASTE IN YOUR HAT.]

Feature pictures are presented on the following schedule of their first run houses this week.

CASTLE—A. M.: 10:20. P. M.: 12:50, 3:11, 5:32, 7:53, 10:14.

CHICAGO—A. M.: 11:36. P. M.: 1:56, 4:22, 6:49, 9:15, 11:41.

CINEMA—P. M.: 2:05, 4:05, 6:05, 8:05, 10:05.

McVICKER'S—A. M.: 9:05, 10:50. P. M.: 12:53, 2:47, 4:41, 6:35, 8:29, 10:23, 12:17.

MONROE—A. M.: 11:21. P. M.: 1:26, 3:31, 5:36, 7:41, 9:46.

ORIENTAL—A. M.: 11. P. M.: 1:35, 4:10, 6:35, 9:10, 11:45.

ORPHEUM—A. M.: 10:00. P. M.: 12:44, 3:10, 5:45, 8:11, 10:46.

PALACE—A. M.: 11:37. P. M.: 2:16, 5:24, 8:12, 10:43. [Approximately.]

PUNCH AND JUDY—A. M.: 11. P. M.: 1:15, 3:15, 5:15, 7:15, 9:15. [Approximately.]

ROOSEVELT—A. M.: 10:01, 11:51. P. M.: 1:41, 3:31, 5:21, 7:11, 9:01, 10:51.

STATE-LAKE—A. M.: 9:05, 11:01. P. M.: 12:57, 2:53, 4:49, 6:45, 8:41, 10:37.

UNITED ARTISTS—A. M.: 9, 10:56. P. M.: 12:52, 2:48, 4:44, 6:40, 8:36, 10:32.

WOODS—A. M.: 9:19, 11:15. P. M.: 1:11, 3:07, 5:03, 6:59, 8:55, 10:45.

Cornwallis Joins Yankees, French in Fete

Glory Enough for All at Yorktown.

(Picture on back page.)

Yorktown, Va., Oct. 16.—(AP)—The glory that was Yorktown's, heralded as a triumph of the English people for the right of self government, was reviewed today in pageant and in story.

Among the thousands who came to participate in the four day sesquicentennial of the battle that ended the American revolution was Lord Cornwallis, descendant of the English earl whose forces surrendered to Washington and La Fayette 150 years ago.

"I feel that it would be as agreeable to him as it is delightful to me that a member of the family can be here today," Lord Cornwallis said. "War is behind; peace is in the future, let us hope, forevermore.

"To be compelled to yield to Gen. Washington in honorable defeat was no disgrace, and it was not so regarded by his countrymen in his day," Lord Cornwallis said. "We all recognize George Washington not only as the greatest man in the history of this continent but as one of the greatest men of the world."

He spoke at the dedication of a bust of his distinguished ancestor, dedicated by Virginia as a memorial to the affection for the other country. As the British flag was pulled aside to reveal the bust, it was Maj. Rochambeau, great-great-grandson by adoption of the noted French ally of Washington, who whirled about and came to full salute.

A short time later the friendship of the allies of 1781 was exemplified in a tremendous ovation accorded to Marshal Henri Petain as he arrived in state to be presented to the assembled thousands.

Recalling the famous words, "They shall not pass!" uttered in an hour of trial in the world war, United States Senator Claude A. Swanson, chairman of the national sesquicentennial commission, told the distinguished French soldier they would live forever as an ispiration to all men in war and in peace.

"The French mission that I head is overjoyed to commemorate the one hundred and fiftieth anniversary of Yorktown which represents one of the greatest events of modern times," Marshal Petain replied, speaking in his own language. He accepted a medal presented by the United States sesquicentennial commission with an expression of thanks.

Five governors from the original thirteen colonies delivered short addresses as they were welcomed by Gov. Pollard, while seven sent representatives to speak for them.

Adj. Gen. Davis of Pennsylvania brought a message from Gov. Pinchot that differed from those of others.

"In a land overflowing with milk and honey," the Pennsylvania governor said, "millions lack food. Our fight is not against princes and principalities; it is against hunger and cold and mammon and unrighteousness in high places."

Dr. Ray Lyman Wilbur, secretary of the interior, today dedicated as a national monument the Jamestown-Williamsburg-Yorktown area where the colonial period of America had its beginning and its ending.

"In commemorating this colonial period today," he said, "it is right that we should honor the great mother country of a century and a half ago, as well as those European countries contributing settlers to the original colonies. Out of these countries came the stock that gave us Washington, Jefferson, Franklin, Hamilton, and those courageous men and women who formed a nation."

Dr. Wilbur said the American revolution was just one phase of the long struggle of "obstinate, brave Englishmen to secure what they conceived to be their rights as men and as citizens."

Hoover to Use Battleship.

Washington, D. C., Oct. 16.—(AP)—Three guests will accompany President and Mrs. Hoover on their trip to the Yorktown celebration aboard the battleship Arkansas.

Mrs. Charles Francis Adams, wife of the secretary of the navy, and Admiral W. V. Pratt, chief of naval operations, and Mrs. Pratt will be the only guests aside from the White House attachés and newspaper men who usually accompany the President when he travels.

BEG YOUR PARDON

An item stated that funeral services for Edward C. Schweitzer, 619 Greenleaf avenue, Wilmette, will be held at 2 p. m. today from the chapel at 118 Greenleaf avenue, Wilmette. The correct address of the chapel is 1118 Greenleaf avenue.

WASHINGTON LETTER TO CORNWALLIS ON TERMS OF SURRENDER

The following letter, quoted from the Life of George Washington by John Marshall, first chief justice of the United States, was in reply to the offer of surrender by Lord Cornwallis. It is interesting in connection with the present celebration. The civilians mentioned were tories, afterwards allowed to go by ship to New York, then held by Sir Henry Clinton. The British would not concede Washington's titles, so he reciprocated.

The letter says:

"Headquarters before York,
18th October, 1781.

"My Lord: To avoid unnecessary discussions and delays I shall at once, in answer to your lordship's letter of yesterday, declare the general basis upon which a definitive treaty of capitulation must take place. The garrison of York and Gloucester, including the seamen, as you propose, will be received prisoners of war. The condition annexed of sending the British and German troops to the parts of Europe to which they respectively belong is inadmissible. Instead of this, they will be marched to parts of the country as can most conveniently provide for their subsistence; and the benevolent treatment of prisoners, which is invariably observed by the Americans, will be extended to them. The same honours will be granted to the surrendering army, as were granted to the garrison of Charleston.

"The shipping and boats in the two harbours, with all their guns, stores, tackling, furniture and apparel, shall be delivered in their present state to an officer of the navy appointed to take possession of them.

"The artillery, arms, accountrements, military chest, and public stores of every denomination, shall be delivered unimpaired, to the heads of departments to which they respectively belong.

"The officers will be indulged in retaining their side arms and the officers and soldiers may preserve their baggage and effects with this reserve, that property taken in the country will be reclaimed.

"With regard to the individuals in civil capacities whose interests your lordships wishes may be attended to, until they are more particularly described nothing definite can be settled.

"I have to add that I expect the sick and wounded will be supplied with their own hospital stores and attended by British surgeons particularly charged with care of them.

"Your lordship will be pleased to signify your determination either to accept or reject the proposals now offered. In the course of two hours from the delivery of this letter, that commissioners may be appointed to digest the articles of capitulation or a renewal of hostilities may take place.

"I have the honour to be, my lord, & etc.,

"GEORGE WASHINGTON."

Parisian Designer of Women's Clothes Raps Return to Old Modes

(Picture on back page.)

A vigorous protest against the current revival of fashions of "the ridiculous Victorian age" in women's dress was made yesterday by Lucien Lelong, well known Paris designer of women's fashions, on his arrival in Chicago over the Century. M. Lelong is stopping at the Blackstone hotel.

"We should not get back to the old periods," Mr Lelong lamented. "I will not do it. The dresses I am designing now are innocent of the ruffles, elaborate draperies and heavy ornamentation which some designers are reviving.

"There is plenty of inspiration in modern life to draw from. Instead of there being nothing new under the sun, there are many new things under the sun. We should dress in keeping with our modern life. There is much that is beautiful around us. My dresses are going to have the simplicity that modern life expresses."

The woman of style was born that way, M. Lelong said. Whether she lives in London, Paris, New York or in any country of the world, a woman of chic is herself, and she is smart because she has the native talent to be smart, he said. However, a woman who is not born chic can acquire vast improvement, he explained.

OCEAN STEAMSHIP MOVEMENTS.

Arrived.	At.	From.
De Grasse	New York	Havre
G. Washington	New York	Hamburg
Sinaia	New York	Marseilles
New York	New York	Hamburg
Newfoundland	Liverpool	Boston
Amer. Shipper	Plymouth	New York
Paris	Plymouth	New York
Hamburg	Hamburg	New York
Olympic	Southampton	New York
Duchi Bedford	Greenock	Montreal
Sailed.	**From.**	**For.**
Amer. Farmer	New York	London.
Belgenland	New York	Antwerp.
Conte Grande	New York	Naples.
Albert Ballin	Hamburg	New York.
Ile de France	Havre	New York.
Lapland	Antwerp	New York.
Pres. Harding	Cherbourg	New York
Stuttgart	Bremen	New York

Bridge Expert to Write Daily for The Tribune

Charles True Adams Will Start Tomorrow.

(Picture on back page.)

THE TRIBUNE today announces Charles True Adams as its contract bridge editor. Mr. Adams is the youngest of the recognized American authorities who formulated the new official system which is sweeping the country. By many he is regarded as the most brilliant of them all.

Mr. Adams, whose books on contract have sold in the hundreds of thousands in the last five years, is more than a teacher or a propagandist for the game. He is a philosopher as well. The essence of his bridge philosophy is summed up in the phrase:

"From now on contract will be played for fun and not for systems."

In his first article, to be printed tomorrow, he will review the history of bridge from its beginnings in the ancient game of whist, through the stages of just plain bridge and then auction, and finally through the newest refinements and simplification of contract.

Each Sunday in the future he is to have an article devoted to explanations that may be grasped by beginners. Each week day he will have in THE TRIBUNE an interesting bridge problem for more advanced players. These problems will be laid out in a manner which Mr. Adams believes is superior to any yet used in newspaper expositions of bridge, one of his features being a scoring blank for the use of the student.

Mr. Adams' adoption of the new official system as the basis for his teaching comes from his conviction that it is the most nearly perfect yet devised. He recommends it for its simplicity and its logic and for its proved values. It has the recommendation as well of Milton C. Work, Sidney S. Lenz, Madeline Kerwin, and in fact all but one of the men and women who have ever had a large following for their written works.

All of those super-experts collaborated with Mr. Adams in formulating the official system. They gathered in New York in the summer and built their knowledge and thought into a single system, "a system to end systems." It was a necessary procedure. At least seventeen great authors had written books on their individual systems of bidding contract hands and the confusion was so great that the very existence of the game was threatened.

When the experts had tested all the notions and at last agreed on what was right and what was wrong it was found that the official system was not far away from the "straightaway" system that had been outlined and promoted by Mr. Adams in his book "Contract Bridge at Sight," which sold 300,000 copies in little more than a year—a record unequaled in bridge literature.

Strangers may now enjoy their contract when they get together, just as they did after auction, a noble game but less intricate, at last became standardized the world over. Mr. Adams promises to show how the game may be played for the pleasure that's in it.

Teachers have recommended the official system highly. Nearly all the recognized ones are teaching it. Five hundred took their first initiation into its mysteries under the collected experts, including Mr. Adams, in New York. When the school was moved to Chicago by popular demand, it was Mr. Adams who presided at the meeting and took a foremost part in instructing other hundreds from the middle west.

The new bridge editor, aside from his eminence in the bridge field, is recognized as a rising attorney. He is a partner of the legal firm of Adams, Hawley, Brown & Adams. He is the only son of Samuel Adams, who was secretary of the interior under President Taft, and is a descendant of the Adamses of New England who made colonial and revolutionary history. In contrast to most of his associates of the official system he is only 31 years old.

Mr. Adams' first book, "Standardized Contract Bridge," was published in 1927. It was the first clear exposition of a game that had hardly gotten into, much less out of, its swaddling clothes. In 1928 came his "Modern Contract Bridge," which was followed in 1930 by "Contract Bridge at Sight." It was this one that made the sales record. His latest book is "Official Contract at Sight." At present Mr. Adams is co-editor with Milton C. Work of the Bridge magazine.

Sigma Delta Pi Dance.

Sigma Delta Pi fraternity will give a dance this evening at the Edgewater Beach hotel.

SOMETHING OUGHT TO BE DONE ABOUT THIS

Even Simplest Case of Acne Deserves Immediate Attention

BY ANTOINETTE DONNELLY.

I don't know if in a generation or two hence the facial blemishes known to us will be suffered at all. It won't be because our best medical and lay authorities are not preaching prevention strongly enough.

Take that common affliction generally classified as acne, and which may be anything in lay minds from a mild blackhead condition to an advanced stage of blackhead and pimple formation—we know now that all the mental suffering and agony of sufferers could be prevented. Prevented with attention given early! If treatment is long delayed, it is a hard condition to overcome in the advanced stages.

Parents, you are requested to keep an eagle eye on that young complexion entrusted to your care. I've had opportunity to penetrate into the depths of the feelings of young persons whose parents were ignorant of or indifferent to acne signs in their infancy. It is a most touching and pathetic picture. I don't know anything that so hurts a young girl or man, and hurts them deeply, as the face that suffers acne affliction.

Pimples do not appear instantaneously. A soil favorable for their development is usually previously prepared. First, there is a closing off of the oil glands and those affected present a black dot on the surface.

Now, this is a warning of trouble ahead.

If pimples are treated when only blackheads are present, the course of treatment is short and the result most gratifying. If the condition is neglected, the oily material in the closed off oil glands undergoes decomposition, resulting in an inflammation which leads to pimples.

Then, this irritated and inflamed skin proves an easy victim for pus germs, and eventually the skin may bear a pitted look, a scarred, anyway a disfigured look. Don't leave the mildest acne state even for time to heal. Be scrupulous about face washing; two or three times a day, if necessary. Send for my pamphlet on acne, in which you'll find a formula for a splendid corrective lotion given me by one of our leading skin authorities.

WINNIE WINKLE, THE BREADWINNER: Gone, but Not Forgotten

SAY, LOOK HERE, WINNIE - I'M WISE TO YOUR GAME !! WHAT'S TH' IDEA OF SHOVIN' ME OFF ON YOUR DUMB COUSIN, MATHILDA !! I DON'T CARE FOR THAT GIRL AND YOU KNOW IT !!
WHY AD !! MATHILDA IS A VERY SWEET AND BECOMING GIRL !!
YEAH - SHE'S BECOMING A PAIN IN MY NECK ! I DON'T CARE IF SHE IS YOUR COUSIN - I DON'T LIKE HER !!
WELL, YOU NEEDN'T GET SO HIGH HAT ABOUT IT !!!
LET ME TELL YOU ONE THING YOU DIDN'T KNOW - IN HER HOME TOWN, MATHILDA COULD GET ALL THE FELLOWS SHE WANTED !!
YEAH ? WELL, WHAT'S BECOME OF 'EM ALL ??
WHY - ER - ER - HE MOVED AWAY !!
OCT. 17
BRANNER

FARM and GARDEN BY PAUL POTTER.

CHOLERA THREATENS HOGS.

Herds of hogs in Iowa and Illinois are showing new hog cholera outbreaks although the disease has not reached the epidemic stage. Widespread "economy measures" on the part of many farmers, who consider the market price of hogs so low that short cuts in the cost of production are necessary and facilitated by taking a chance by not vaccinating, are considered responsible for much of the increase of the disease.

Vaccination of the animals is being pushed in Illinois through the state agricultural association. Serum and virus treatments are being urged for herds whether infected or free from disease. The United States department of agriculture reports that sanitary measures often are effective in keeping hogs free from the cholera but that the only safe practice is a combination of immunization, sanitation, proper feeding and shelter.

In Illinois the last few days 17 counties indicated they are actively engaged in fighting outbreaks. In Ogle county the farm bureau reported demands for serum and virus were particularly numerous in the northwestern part. Swine flu and other ailments accompanied the cholera in its appearance in McLean county.

Outbreaks also were reported from Jersey, Fulton, Menard, Piatt, Coles, Clark, Mason, Pike, Saline, Gallatin, Champaign, Madison, Knox, Whiteside, and Kendall counties. Those in charge are attempting to avoid shortages of the serum and virus as the hogs require several times the amount which would have been necessary for a proper treatment last spring.

BEAUTY ANSWERS

BY ANTOINETTE DONNELLY

W. L.: THIN HANDS NEED FATTENING CREAMS—cocoa butter, lanolin or almond oil. Knead the lotion deeply with the lotion. My booklet on the hands may be had for a stamped, addressed envelope.

D. C.: ALMOND MEAL AND OATMEAL may be used for facial baths with pleasing effect. These meal mixtures are softening to the skin and have some bleaching and reducing virtues.

GLADYS L.: WIPE YOUR FACE with witch hazel several times during the day. It is an excellent astringent. Be sure to remove all make-up before going to bed.

MOTION PICTURES DOWNTOWN | MOTION PICTURES DOWNTOWN | MOTION PICTURES DOWNTOWN

Today and Tomorrow all PUBLIX-BALABAN & KATZ LOOP THEATERS 50¢ to 2 P.M.

CHICAGO — RANDOLPH at STATE at LAKE — Publix Balaban and Katz
50¢ Early prices today 10:45 a.m. to 2 p.m. — Extra Late Show—11 p.m.
ADULTS ONLY
GRETA GARBO and CLARK GABLE in "SUSAN LENOX (HER RISE AND FALL)"
David Graham Phillips' famous story
Famous stage comedian AL TRAHAN IN PERSON—Hear him in stage hit, 'KEEP SMILING'
Musical Gems H. LEOPOLD SPITALNY and Chicago Theater Orchestra

ORIENTAL — RANDOLPH at STATE
50c—10:15 a.m. to 2 p.m. — EXTRA Late Show—10:30 P.M.
COME! Meet America's Most Colorful Baseball Hero!
"PEPPER" MARTIN IN PERSON!
"MODERN MINSTRELS"—Stage Jay Al Kvale and Band | The Texas Drifter STUART BARRIE Organ Feature
—ON THE SCREEN—
Real, Heartwarming Romance!
PAUL LUKAS & DOROTHY JORDAN in "The BELOVED BACHELOR"
With CHARLES RUGGLES
Drama Brimming with Tenderness and the Sweet Sorrow of Young Love.

McVICKERS — MADISON at STATE
50c—9 a.m. to 2 p.m. (extra late show 11:55 p.m.)
TODAY... The Master Artist in His Most Masterful Portrayal
With glowing, human artistry, he brings to vivid life one of history's great figures!
More dramatic than "DISRAELI"
GEORGE ARLISS in "ALEXANDER HAMILTON"
A Warner Brothers' Epic with
DORIS KENYON JUNE COLLYER
Montagu Love Allan Mowbray
A MAN WHO DARED SCANDAL TO SAVE HIS HONOR!
Here is true to life drama with human greatness.. human weaknesses.. scandal.. intrigue .. gossip and wagging tongues.
A DRAMA AS GREAT AS THE STAR WHO PORTRAYS IT!

ROOSEVELT — STATE ST. at WASHINGTON
50c—9 a.m. to 2 p.m. MIDNIGHT SHOW 11:10 P.M.
OH, WHAT FUN!
Laughs? There's a Million of 'em!
COME TODAY!
STAN LAUREL OLIVER HARDY in "PARDON US"
The Clown Princes of Joy in Six Reels of Nutty, Priceless Fun!

UNITED ARTISTS — Randolph at Dearborn
50c 8:15 A.M. 2 P.M. EXTRA LATE SHOW 11 P.M.
A SHOWER OF HAPPY FUN!
Eddie CANTOR in "PALMY DAYS"
with CHARLOTTE GREENWOOD
Samuel Goldwyn's million dollar musical romance!

Third UFA Premiere
Musical Sensation of the Continent
"The Three at the Filling Station"
("Die Drei von der Tankstelle")
with Lillian Harvey—Willy Fritsch
A Farce at a Tank Station Full of Stormy Laughter, Gorgeous Melodies and Romance.
Truly! A Treat for Every One!
UFA CINEMA CHICAGO AVE. AT MICHIGAN
Cont. 1:30-11:30 P.M. Children, 25c

CASTLE — STATE at MADISON
2—BIG PICTURES—2
"The Mad Parade"
—AND—
"Waterloo Bridge"

2—BIG FEATURE HITS—2
Bert Wheeler—Robert Woolsey Dot Lee, 'CAUGHT PLASTERED' AND
"SHANGHAIED"
Noah Beery—Sally Blane
ORPHEUM — STATE & MONROE

WOODS — RANDOLPH at DEARBORN
Cont. 9:45 A.M.—35c to 2 P.M.
MIDNIGHT SHOW TONIGHT
URSULA PARROTT'S "LEFTOVER LADIES"
With CLAUDIA DELL
Allan Mowbray, Dorothy Revier

LAKE FOREST
DEERPATH — Barbara Stanwyck
"CIES CENTS A DANCE"
On the Stage in Person
Eddie Mary Ann Jackson of "Our Gang"

TRUUS VAN AALTEN
"SUSANNE MACHT ORDNUNG"
Punch and Judy — Van Buren at Michigan
CHICAGO'S GERMAN THEATRE
11 to 2 p.m., 35c — Thereafter 50c

MONROE — MONROE at DEARBORN
DOORS OPEN 11 A.M.
35c PRICE to 2 P.M. THEREAFTER 50c
A PICTURE OF STARK REALISM
"Comrades of 1918"
THE TRUE STORY OF WHAT HAPPENED ON THE WESTERN FRONT

MISCELLANEOUS | MISCELLANEOUS

GRANADA — SHERIDAN at DEVON — PUBLIX GREATER TALKIE THEATERS — MARBRO — MADISON at CRAWFORD
30c 1:30 to 6 | COMPLETE LATE SHOW AT 11 P.M. | 30c 1:00 to 6
"STAR WITNESS"
CHIC SALE —ALSO— WALTER HUSTON
NANCY CARROLL
PAT O'BRIEN GENE RAYMOND
"PERSONAL MAID"

NORTOWN — Western-Devon — Matinee Daily — BERT WHEELER "TOO MANY COOKS"
GATEWAY — Lawr.-Milwaukee — Clarence Darrow's "MYSTERY OF LIFE" — "DIRIGIBLE" — Jack Holt, Ralph Graves
CONGRESS — Milw.-Rockwell — Special SAM HERMAN REVUE on Stage 4:15, 7:55, 11:35 — "WATERLOO BRIDGE" DOUG. FAIRBANKS JR. — Mae Clark — Loretta Young in "I LIKE YOUR NERVE" — FREE AUTO PARKING for Patrons
STATE — At Both Houses — 5814 W. Madison — "TRANSATLANTIC"
CRYSTAL — North Av. Nr. Cal. — Edmund Lowe, Greta Nissen & Lee Carillo, "HELL BOUND"
BELPARK — 3231 N. Cicero — "RECKLESS HOUR," Conrad Nagel, Joan Blondell & Lee Carillo. "HELL BOUND"
BERWYN — 6464 W. 22nd St. — "HUCKLEBERRY FINN" Jackie Coogan & John Gilbert, "PHANTOM OF PARIS"
CENTURY — Clark-Diversey — "GUILTY HANDS" Lionel Barrymore, Kay Francis | Jimee Daily Ina Claire Robt. Ames "REBOUND"
BELMONT — Lincoln-Ashland — Clarence Darrow's "MYSTERY OF LIFE" — Matinee Daily BERT WHEELER Dorothy Lee in "TOO MANY COOKS"
COVENT — 2853 N. Clark — Open 1:30 — "HUCKLEBERRY FINN" Jackie Coogan also Edmund Lowe in "TRANSATLANTIC"
PANTHEON — Sheridan at. Wilson — Janet Gaynor, Chas. Farrell, "Merely Mary Ann"; Irving Pichel, "Murder by the Clock"
LA GRANGE — 51 S. 5th, La Gr. — "TRANSATLANTIC" Edmund Lowe & John Gilbert "PHANTOM OF PARIS"
MANOR — 3809 W. North Ave. — "PHANTOM OF PARIS" John Gilbert also Lee Carillo, "HELL BOUND"
WINDSOR — 1225 N. Clark — Joe E. Brown, "Broadminded" — Jack Holt, "DIRIGIBLE"

HIGHLAND PARK
ALCYON — JOE E. BROWN "BROADMINDED"

PARK RIDGE
PICKWICK — JACK HOLT "THE SUBWAY EXPRESS"

MOTION PICTURES SOUTH | MOTION PICTURES SOUTH

Warner Bros. Theatres
AVALON — 79th
10 & 20c Until 6 P.M.
2 Nationally Acclaimed Smash Hits — A Treat for the Whole Family!
The Screen's Blazing Defy to America's Greatest Menace!
"The STAR WITNESS"
With Charles "Chic" Sale, Walter Huston, Frances Starr
Last Complete Show Starts at 10:45
Lunch Hr. —AND— Glorious Romance
"MOTHER'S MILLIONS"
The Surprise Hit of 1931
With James Hall, May Robson, Sensational Comedy Hit!

CAPITOL — 79th & Halsted — MIDNITE SHOW — Last Complete Performance Starts 11:57
Wild-Fire of Youth Burning Away Age-Old Barriers . . . Ecstasy . . . Regret . . . Then Daring All for the Thrill of a New Conquest.
An AMERICAN TRAGEDY" ADULTS ONLY
From Theodore Dreiser's Outspoken Novel
With Phillips Holmes and Sylvia Sidney
Starts 1:36, 4:15, 6:54, 9:33, 12:15
—AND—
Baffling Mystery "The SPIDER" Chills! Thrills!
El BRENDEL — Edmund LOWE — Lois MORAN

STRATFORD — 63RD AND HALSTED
Extra Late Show Starts at 10:15
CONSTANCE BENNETT
As the Girl Who was Ben Lyon "BOUGHT" Richard Bennett
—AND—
CLARK GABLE in "SPORTING BLOOD"

JEFFERY — 71st-Jeffery
W. ENGLEWOOD — 63rd-Ashland
"MURDER BY THE CLOCK" with BILL BOYD—and BERT WHEELER—DOROTHY LEE "TOO MANY COOKS"

GROVE — 76th-Cottage
HIGHLAND — 79th-Ashland
Hair-Raising Mystery Thriller
"MURDER BY THE CLOCK" with Bill Boyd and Lilyan Tashman
and JOE E. BROWN at His Funniest in "BROADMINDED"

COSMO — (Dbl. Feat.) — 79th-Halsted — Evelyn Brent, "TRAVELING HUSBANDS" and Buck Jones, "BORDER LAW"
SHORE — (Dbl. Feat.) — 75th-Kingston — D. W. Griffith's Mighty Sound Revival "BIRTH OF A NATION" and Lee Carillo, "HELL BOUND"
LEXINGTON — (Dbl. Feat.) 1162 E. 63rd — JOE E. BROWN, "BROADMINDED," and LLOYD HUGHES, "SHIPS OF FATE"
SYMPHONY — (Dbl. Feat.) Chgo.-Cleveo — Jack Holt, "FIFTY FATHOMS DEEP." Edna May Oliver, Mitzi Green, "NEWLY RICH"

SCHOENSTADT'S TALKIE THEATERS
PICCADILLY — Doors Open 1:30 Daily—Adults 30c to 6:30
2 OUTSTANDING ATTRACTIONS
CLIVE BROOK "SILENCE" and Clarence Darrow Vividly Interprets "MYSTERY OF LIFE"
"Silence" (68)—2:05, 5:01, 7:57, 10:53
"Mystery of Life" (75)—3:41, 6:37, 9:33

PEOPLES — 47th and Ashland — Bert Wheeler, "Too Many Cooks" Eddie Quillan, "Sweepstakes" Beautiful Dresserware Free to Every Lady
ATLANTIC — 26th-Crawford — Evelyn Brent, "Traveling Husbands" Bert Wheeler, Dorothy Lee, "Too Many Cooks" Beautiful Dresserware Free to Every Lady Movie Photos Free to Every Child
HARPER — 5236 Harper Ave — Huge Double Feature Program Evelyn Brent, "Traveling Husbands" Geo. O'Brien, "A Holy Terror"
PALACE — 5242 W. 26th St. — Lloyd Hughes, "Ships of Hate" Dorothy Mackaill, "Reckless Hour" Beautiful Dresserware Free to Every Lady
KENWOOD — 1225 East 47th — Double Feature at Reduced Prices Richard Dix, "Public Defender" Helen Twelvetrees, "Woman of Experience"

HIGHWAY — 63D & S. WESTERN — Big Program for the Children "Phantom of Paris" and "Transatlantic" Entirely New Projection Equipment Clear Bright Lifelike Pictures

COMMERCIAL — 92D & COMMERCIAL — 2 FEATURES — Joe E. Brown—"BROADMINDED" Bert Wheeler—"TOO MANY COOKS"
R-K-O ENGLEWOOD — 63rd & Halsted — 25c, 1 to 6 P.M. — Jack Holt—"DIRIGIBLE"—Ralph Graves — RKO Vaudeville—Late Show 10:15 P.M.
MIDWEST — 35TH & ARCHER — 2 FEATURES — Clarence Darrow's "MYSTERY OF LIFE" BUCK JONES—"BORDER LAW"
JACKSON PARK — Stony Island at 67th — 2 FEATURES — Lloyd Hughes—"HELL BOUND" Evelyn Brent—"TRAVELING HUSBANDS"
RAMOVA — 35TH & HALSTED — DOUBLE FEATURE — Wm. Boyd—"MURDER BY THE CLOCK" Buck Jones—"BORDER LAW"
COLONY — 59TH & KEDZIE — "Public Defender" and "Dancing Dynamite"
CHELTEN — Exchange Ave. at 79th St. — JACKIE COOGAN "Huckleberry Finn" and "Public Defender"
OAKLAND SQ. — Gen. Tett's Stage Show 8:45 — JOE E. BROWN—"BROADMINDED"
ROSELAND-STATE — MICHIGAN 110TH-PLACE — Warner Oland—"Daughter of the Dragon"
NEW REGENT — 6826 S. HALSTED — Double Feature "PARTY HUSBAND" and "URANGI"
MARQUETTE — 63d & Kedzie — John Gilbert "Phantom of Paris" and "Transatlantic"
HAMILTON — 71ST & PAXTON — Richard Arlen, "Caught" Richard Dix—"THE PUBLIC DEFENDER"

NORTH
DE LUXE — Wilson & Broadway, Near "L" Sta.—Evelyn Brent "Traveling Husbands" & "Huckleberry Finn"
RIDGE — DEVON AT CLARK — DOUBLE FEATURE — "Donovan's Kid"—"Traveling Husbands"
LAKE SHORE — Broadway at Belmont — Double Feature "SECRET CALL" and "GOLDIE"

NORTH
SHERIDAN — Sheridan Rd. & Irving Pk. Blvd. — 25c to 6:30 P.M. | 25c to 6:30 P.M.
2 FEATURES
LIONEL BARRYMORE in "GUILTY HANDS"
ANNA MAY WONG, WARNER OLAND in "Daughter of the Dragon"
LATE SHOW TONIGHT
Added Attraction—Pictures of the Yale vs. Chicago Football Game Starting at 9:20—"Daughter of the Dragon." 10:35—"Guilty Hands" Freshowing Tomorrow's Feature 11:45—"THE BRAT"
TERMINAL — 3315 Lawrence — 2 FEATURES—25c to 6:30 P.M. — William Boyd in "MURDER by the CLOCK" and Clarence Darrow's "MYSTERY OF LIFE" LATE SHOW TONIGHT Added Attraction—Pictures of the Yale vs. Chicago Football Game Freshowing of Tomorrow's 2 Features Starting 8:45—"Murder by the Clock" 10:10—"Silence," 11:30—Clark Gable "SPORTING BLOOD"
HOWARD — 8OWARD ST. "L" — 25c Prior—1:30 to 6:00 — Joan Crawford—"THIS MODERN AGE" Restricted to Adults Only — BERT WHEELER—DOROTHY LEE "TOO MANY COOKS" Complete New Midnight Show 11:30 — Clive Brook, Peggy Shannon—"SILENCE"
ADELPHI — 7074 N. CLARK — Cont. 1:30 P.M. 2 Big Features — HELEN TWELVETREES—LEW CODY "A WOMAN OF EXPERIENCE" George O'Brien, Sally Eilers—"Holy Terror" Mrs. & Mrs. Gifford Pinchot—"South Seas" Talkomedy & News—Adm. 10c & 25c at All Times
BUCKINGHAM — 3319 N. CLARK — Regis Toomey — Lilyan Tashman—"MURDER by the CLOCK" Joan Crawford—"THIS MODERN AGE" Free Ward's Cakes to All—1:30 to 11:30 P.M.

MISCELLANEOUS
ESSANESS THEATRES
VOGUE — Broadway at Grace — 25c—1:30 to 6 P.M. — Clarence Darrow's "Mystery of Life" Wm. Boyd, "Murder by the Clock" Midnight Feature, "Bought"
North Center — Lincoln-Irving — Opens 1:30 — Joe E. Brown, "Broadminded" Wm. Boyd, "Murder by the Clock"
BYRD — Madison at Cicero — Opens 1:30 — Ramon Novarro, "Son of India" Warner Baxter, "Their Mad Moment"
WEST END — 121 N. Cicero — Opens 1:30 P.M. — Richard Dix, "The Public Defender" Constance Bennett, "The Common Law"
LAMAR — Marion at Lake "L" — Opens 1:30 — Jackie Coogan, Junior Durkin, Mitzi Green, Jackie Searle, "Huckleberry Finn" Walter Houston, "Abraham Lincoln"
LOGAN — 2648 Milwaukee — Opens 1:30 P.M. — Richard Dix, "The Public Defender" Richard Arlen, "Caught"
BIOGRAPH — 2433 Lincoln. Opens 1:30 — "The Viking," Romance of North Seas Evelyn Brent, "Traveling Husbands" Midnight Feature, "This Modern Age"
BROADWAY STRAND — 1643 Roosevelt — John Gilbert, "Phantom of Paris" Dorothy Mackaill, "The Reckless Hour"
EMBASSY — 3940 Fullerton. Opens 1:30 — Richard Dix, "The Public Defender" Ralph Graves, "Salvation Nell" SAM HERMAN in Person and His BIG VAUDEVILLE SHOW
DEVON — 6225 Broadway. Opens 1:30 — Joe E. Brown, "Broadminded" Clarence Darrow's "Mystery of Life"
400 — 6746 Sheridan. Opens 1:30 — Ramon Novarro, "The Son of India" Lloyd Hughes, "Hell Bound"
CRAWFORD — 19 S. Crawford. Opens 1:30 — Will Rogers, "Young as You Feel" Richard Dix, "The Public Defender"
DAVIS — Lincoln at Wilson. Opens 1:30 — John Gilbert, "Phantom of Paris" Evelyn Brent, "Traveling Husbands"

MOTION PICTURES DOWNTOWN | MOTION PICTURES DOWNTOWN | MOTION PICTURES DOWNTOWN

Attend the GALA FALL FESTIVAL
50¢ 11 A.M. TO 5 P.M. — RKO PALACE — LATE SHOW 10:45
RANDOLPH at LA SALLE ST (Doors Open 10:45)
A CELEBRATION SHOW!
Bringing more acts—more stars—more real entertainers — than ever before in Palace history—Come Today for This Grand Program!
8 ACTS RKO VAUDEVILLE 8
Including
1. HEALY & CROSS 2. BARRY & WHITLEGE
3. Grace Doro. 4. THE DIAMOND BOYS. 5. Gilbert Bros.
6. Donatella Bros. & Carmen 7. Sidney Page & Co.
—AND—
8. AL—SHEAN & CANTER—LYNN
—and on the screen—
Romance that smiled amid the dangers and dramas of a big city "clean-up." A sensation if there ever was one!
EXTRA! "HOMICIDE SQUAD" EXTRA!
With the "Hell-Bound" Star LEO CARRILLO
MARY BRIAN NOAH BEERY
Universal's Blood-Tingling Melodrama

RKO STATE-LAKE — STATE at LAKE
SECOND BIG WEEK — The All-American Hit. Chicago likes it — and likes it a lot. See it! 35c 9:45 to 1: 40c to 6
SPIRIT OF NOTRE DAME
Extra — BENNY RUBIN Comedy How! And Cartoon Comedy
Dedicated to Knute Rockne with LEW AYRES FRANK CARIDEO FOUR HORSEMEN SALLY BLANE
Midnite Show Tonite

MISCELLANEOUS. | MISCELLANEOUS. | MISCELLANEOUS
EXTRA UPTOWN tomorrow at 1:00 P.M. only!
(In Addition to Regular Performance!)
SPECIAL CONCERT by CAVALLO'S — SYMPHONY BAND OF 65 PIECES
Doors Open 12:30 P.M. — 50c BARGAIN MATINEE to 2 P.M.
PUBLIX-BALABAN & KATZ WONDER THEATERS

TIVOLI — COTTAGE GROVE at 63rd — 35c to 6:00. Late Show 10:15 P.M. — THE BIGGEST SHOW ON THE SOUTH SIDE! —Peppy Stage Revel— "HOT JAVA" with Weston & Lyons, Armanda Chirot, 3 Samuels Bros., others — FRANKIE MASTERS and Band in Orchestra Gem — Screen Novelty, 'Fisherman's Paradise'

PARADISE — CRAWFORD at WASHINGTON — 35c 1:30 to 6:00 P.M. LATE SHOW 11:00 P.M. — JOSEPH GRIFFIN with MARCELLI, Conducting — TED & AL WALDMAN Max's Gang—Ben Dova others in Big Stage Show

UPTOWN — BROADWAY at LAWRENCE — 35c, 1:00 to 6:00 P.M. LATE SHOW 10:45 P.M. — BEN BARD IN PERSON — Hollywood's Popular Screen Star — LESTER & GARSON | GREGORY & RAMON | Many Others — FRANK WILSON Sings in Organ Treat, PRESTON SELLERS

At all 3 theaters — If You've Ever Loved a Picture You'll Lose Your Heart to This One!
Extra—Yale-Chicago Game at all 3 Theaters Tonight!
"BAD GIRL" JAMES DUNN SALLY EILERS
VINA DELMAR'S THROBBING MASTERPIECE!

2 BIG FEATURES at these Theaters

HARDING — MILWAUKEE at SAWYER — 25c—1:30 to 6:00—Adults Only. "AMERICAN TRAGEDY" Phillips Holmes, Sylvia Sidney — Bert WHEELER, Robt. WOOLSEY in "CAUGHT PLASTERED"
TOWER — 63RD ST. at BLACKSTONE — 25c—1:30 to 6:30—Smash Hits — NANCY CARROLL, Pat O'Brien "PERSONAL MAID," also Edmund Lowe in "THE SPIDER"

SENATE — MADISON ST. at KEDZIE — 25c Balcony—Gala Hits — CLARK GABLE | Anna May Wong — Madge Evans "Sporting Blood" | "DAUGHTER of the DRAGON"
MARYLAND — 63 RD ST. at MARYLAND — 25c—1:30 to 6:00—LAST DAY — Joan CRAWFORD "Modern Age" | Lily Damita "THE WOMAN BETWEEN"
CENTRAL PARK — 3535 ROOSEVELT — Open 11 Noon—LAST DAY 'HUCKLEBERRY FINN,' Jackie Coogan. Edmund Lowe, "TRANSATLANTIC" Mis Preview, "MURDER BY CLOCK"

NORSHORE — HOWARD near CLARK — 25c—1:30 to 6:00—Smash Hits — "WATERLOO BRIDGE" Mae Clark | AND | INA CLAIRE Robert Ames "REBOUND"
RIVIERA — BROADWAY at LAWRENCE — 35c 1:30 to 6 P.M.—Adults Only — "CONFESSIONS of a CO-ED" Phillips Holmes, Sylvia Sidney & 'Pagan Lady,' Evelyn Brent, Conrad Nagel

NORTHWEST
RIVOLI — 4380 ELSTON — Edmund Lowe—"TRANSATLANTIC" Virginia Valli—"NIGHT LIFE IN RENO"
PORTAGE PARK — 4050 Milwaukee — JACKIE COOGAN MITZI GREEN "HUCKLEBERRY FINN" John Gilbert—"PHANTOM OF PARIS"
NEW DRAKE — 3548 MONTROSE — Glft Nite, 9 P.M. — "Public Defender" & "Traveling Husbands" Mat.—3rd Chapter—"The Vanishing Legion"
TIFFIN — 4051 W. NORTH AVE. — JOHN GILBERT "Phantom of Paris" and "Hell Bound"
ALAMO — 3641 W. Chicago—Lois Moran Ed. Lowe—"Transatlantic" Bob Steel—"NEAR THE TRAIL'S END"
MONT CLARE — Grand Ave. at Harlem — 2 FEATURES "Transatlantic" and "Clearing the Range"
IRVING — Irving Park Blvd. & Crawford — 2 Features, Evelyn Brent "Traveling Husbands" & "Lawless Woman"
COMMODORE — 3165 Irving Park Blvd. 1:30-7. 25c; Eves. 35c — "Phantom of Paris" & "I Take This Woman"

WEST
CROWN — 1605 W. DIVISION — 2 FEATURES — Evelyn Brent—"TRAVELING HUSBANDS" Also Original Cast—"BIRTH of a NATION" Last Show—"Birth of a Nation," 8:50 P.M.
MARSHALL SQ. — 22d-Marshall Blvd. — Giant Unit Show — JOE E. BROWN—"BROADMINDED"
WILSON — 2418 W. MADISON — Jack Holt, "The Fathomless Deep" EVELYN BRENT—"TRAVELING HUSBANDS"

AUSTIN.
IRIS — 5743-47 Chicago Ave. Dbl. Feature — JACK HOLT "50 Fathoms Deep" and "Salvation Nell"
PLAISANCE — 406 N. Parkside at Lake — DOUBLE FEATURE "FIGHTING SHERIFF"—"CAUGHT"
PARK — 5600 W. LAKE ST. — Helen Twelvetrees "Woman of Experience" & "Ex-Bad Boy"

BERWYN.
NEW RITZ — 6334 W. ROOSEVELT RD — Barg. Mats. 1:30-6. Adults, 25c — Claudette Colbert—"Secrets of a Secretary" Buck Jones—"Border Law"

MAYWOOD
LIDO — 5th Ave. at Washington Blvd. — Matinee Daily—Bobby Jones — Will Rogers—"YOUNG AS YOU FEEL" Dorothy Mackaill—"RECKLESS HOUR"

FOREST PARK
FOREST — Madison St. at Des Plaines — 2 FEATURES — Will Rogers—"YOUNG AS YOU FEEL" Dorothy Mackaill—"RECKLESS HOUR"

NO MAN'S LAND
Teatro del Lago — Sheridan Road Between Wilmette & Kenilworth — DOUBLE FEATURE — Jackie Coogan—"HUCKLEBERRY FINN" "HELL BELOW ZERO"—Nature on Africa

EVANSTON
VARSITY — 1710 Sherman, 24th Hol. — Ralph Graves—"Politics" Joe E. Brown, Ona Munson—"BROADMINDED"

WILMETTE
WILMETTE — "NEWLY RICH" MITZI GREEN AND JACKIE SEARLE

...een Spooks Must Pay to See the Show

BY PAUL POTTER.

BY THALIA——

...y local spooks and broom-...ding witches are intend-... to have a ghostly gathering ... Halloween night in the lofty ... of the Ontwentsia riding ...'s domed ceiling, they might ... well know right now that ... arena is to be the setting for ... Halloween fair, a gay festivity ... with side shows, dancing, and ... of various kinds, that night ... the committee of Lake Foresters ...ranging it is intent on taking in a ...pretty sum for the benefit of the ... North Child Guidance center. ...e hour is 9:30 o'clock, giving ample ... for dinners beforehand.

...e committee members are Mrs. ...ert S. Bowen, Mrs. William Burry ... Mrs. Thomas C. Dennehy Jr., ... Willett Donnelley, Mrs. Edison ... Mrs. G. Corson Ellis, Mrs. Gil... B. Porter III., Mrs. John Pros... Mrs. Hempstead Washburne Jr., ... Milton Farwell, and Mrs. Law... Williams.

—o—

...W. Kisers Now Residing ...e Deerpath Inn.

...'s awfully good news to hear that ... John W. Kisers, New Yorkers ... south of New York, are to be ...ighbors, at least temporarily. Mr. ...ker's business brings them here, and ...ey're living at the Deerpath inn for ... winter. Mrs. Kiser is the former ...y Buford Peirce, a Chicagoan be... her marriage. She's been very ...ive in eastern social affairs, both ... New York City (I remember seeing ... name in accounts of almost all ... charity things of the last ... years) and Southampton, Long ..., where they have a recently ...ished residence, Sunset Court, and ... most attractive. The Kisers' ... spring sons are, of course, with ... in Lake Forest.

—o—

...e Arts club tea yesterday after... was as gay with loads of ... coming in from the first of the ... symphonies. There were bright ... of green all round the gal... Mrs. Ralph Poole's felt hat, ... with a good looking suit, black ... and black and white mixture ... Mrs. Walter Borden's verdant ... a vivid note in her black cos... Mrs. Agnes Foreman's Paris ..., and Miss Betty Poole's wool ... nice with her red hair ... hat trimmed with glinting ... feathers. Mrs. Rockefeller Mc... was there, in black with a ... small hat with feathers ... and Mrs. Arthur Meeker in ... Mrs. Erich Gerstenberg, with ... to getting disciples, was tell... about her study of the "Dynamic ... of Prosperity" that is going to ... everything up fine and dandy.

—o—

...Valentine's Debut Oct. 20 ...Residence of Parents.

Miss Jane Valentine is pre... by her parents, Mr. and Mrs. ... L. Valentine, at a tea at their ... on Friday, Oct. 20, she will ... assisted by her sister-in-law, Mrs. ... H. Valentine [Jean Purcell] and ... group of contemporary debs includ... Miss Miss Dickinson, Chloe Wat..., Dorothy Joergens, Louise Neff, ... Ann Louise Clarke, Elizabeth ..., Barbara Graf, Margaret ..., Jane Fortune, Catherine Mol..., Peggy Glidden, Anne Smith, Mar... Chapman, and Betty Brown.

—o—

...t news—Mr. and Mrs. Potter ... are to come on from the east ... week to occupy their apartment ... Lake Shore drive. Their newly ... son-in-law and daughter, Mr. ... Oakleigh Thorne Lewis, took ... home in Sandyland near Santa Bar... for a month and are to come to ... in several weeks. . . . The ... Wallers will be back from ... in Germany and France in ... a week. . . . The A. Watson ... moved in from Lake Forest ... . . . Mrs. Polly Root Col... is in the east, stopped at ... Beach and is now at Virginia ... . . . T. Philip Swift de... Ingalls in the annual ... and fall golf tournament in ... termed a surprise victory. ... Lawrence M. Viles is sojourn... Virginia Hot Springs, and has ... several lunch and dinner ... . . . Mrs. Huntington B. ... and her daughter, Miss Hor..., have been in New York ... week, and Mrs. George Mc... of New York gave a ... at the Ritz for her daughter, ... Powers, and Miss Henry. ... John N. Lees of Lake Forest ... their own house to some ... from Duluth and have moved ... another house at the corner of ... and Washington road.

...Mrs. John V. Farwell is going to in... people who want to talk to ... Lyon Phelps after his lecture ... Contemporary Books" in ... Hall series at the Palmer ... this morning, but he probably ... able to tarry for long because ... to be on his way south to ... and Mrs. Robert Hutchins' ... before the Yale-Chicago foot... game.

—o—

...J. G. Coleman Injured ...Passavant Meeting.

Mrs. Joseph G. Coleman, a leader ... raising funds for the Passavant ..., is a patient there following ... fall yesterday while she was leav... a test to attend a meeting of the ... board. She recently returned ... her home at La Jolla, Cal., where ... had been recuperating from a ... illness. Her fall broke a ... in one of her ankles.

—o—

...All the pre-game luncheons except ... Hutchinsons' probably will be ... rushed, what with everybody ... to have traffic troubles get... to Stagg field. After the game ... is a tea at Quadrangle club ... the U. of C. rooters, and count... private teas for celebration or ... ation gatherings, as the case ... be.

...The evening the debutante crowd ... on the dinner-dance Mr. Robert ... McCormick is to give at the ... for his daughter, Miss Patty ..., and there will be high ... at the evening performance of ... Chaney" because the Yale club ..., which has taken over the ..., is planning to augment the reg... show with some of its own ...

—o—

...Mr. and Mrs. William Warren Case ... 1 Astor Schiller street are to be in ... this winter. Their daughter, ... Case, who was with them ...

COLLEGE PAPER TELLS HOW THE FRESHMEN MAY SEEM SENIORS

New York, Oct. 16.—(AP)—A new, shiny sophistication? That's a freshman!

Naivete—backed by four years of hard work at it! That's a senior at Barnard college for women.

The Barnard Bulletin tells the freshies how to avoid the odium of appearing like freshies.

"Do not hace your picture taken in a Eugenie hat. Think of mother in the soup plates of 1910 and make this a vow.

"Do not gape at every airplane that passes over the campus. If you refuse to notice a dirigible your reputation is made.

"Remember that your language should be inelegant, but not rowdy. This and the above precepts should make you what the college senior is today."

---

in Europe this summer, has returned to China and her job as physical director at Ginling college in Nanking.

—o—

Elizabeth Parker and Leonard Bridges to Wed.

Miss Elizabeth Parker, daughter of Mr. and Mrs. George Stanley Parker of Winnetka, and Leonard Bridges, son of Dr. and Mrs. Horace J. Bridges of 472 Deming place, are to be married at 4 o'clock this afternoon at the Parker residence. Miss Parker's sister, Miss Jane Parker, is to be her maid of honor and Frank Bridges is to be the best man for his brother. Miss Grace Dewes, Miss Margaret Emily Lynde, Miss Rosemary Sidley, and Miss Lillian Dudley are to be bridesmaids, and the bride's two small nephews, Robert and Warren Crawford, are to be train bearers. The four ushers are Herbert Havemeyer, Daniel Leonard, Rainey Bennett, and Morris von Patten. Mr. Bridges and his bride are going to set up housekeeping at the Marlborough apartments at 400 Deming place.

The earl and countess of Portsmouth are expected in Chicago early next week for a twenty-four hour stopover on their way to England from their ranch in the Big Horn mountains near Sheridan, Wyo. The brief stay will just allow time for hurried visits with their kinsfolk here—Mrs. James A. Field, Mr. and Mrs. John Paul Welling, and the Samuel J. Walkers.

✱ ✱

WASHINGTON SOCIETY

Washington, D. C., Oct. 16.—[Special.]—Mrs. Hoover returned to the White House this morning from Buffalo, where she spent the week with the Girl Scouts who held their annual convention there. Mrs. Hoover is honorary president of the organization.

President Hoover today received Sir Francis Goodenough, chairman of the committee on education and salesmanship of the British government. He was accompanied by F. D. O. Osborne, charge d'affairs of Great Britain in the absence of Ambassador Sir Roland Lindsey, who is en route to Washington from home.

Mr. and Mrs. Frederick H. McCormick-Goodhart and the former's daughter, Miss Patience McCormick-Goodhart, are in New York for a short stay at the St. Regis.

What's Doing Today

CONVENTIONS.

National Safety Council.....Stevens
Yale Club of Chicago.....Stevens

MEETINGS.

Junior Auxil. Program..Chgo. Woman's Club
Methodist Deaconesses.....Congress
Mobets Puppets.....Shoreland
National Commercial Teachers.....Stevens
National Council of Y. M. C. A.....La Salle
Orkney Shetland Society...Great Northern
Phi Lambda Delta.....Hotel Knickerbocker
Town Hall Series.....Palmer House
Universal Fellowship Foundation....Congress

LUNCHEONS.

American Leg. Aux. [Illinois]..Grt. Northern
Chicago Woman's Ideal Club Juniors....
.....Illinois Woman's Athletic Club
Allier Sur Marne Post.....Palmer House
Sigma Sigma Sigma.....La Salle
Skeeters Club.....La Salle
Tri Sigma.....La Salle

EVENING EVENTS.

Casa del Mar Country Club.....Shoreland
Chicago Amity Club.....Drake
Chicago Calvert Club.....Auditorium
Chicago Motor Coach.....Auditorium
Delta Sigma Pi.....Knickerbocker
Kappa Phi Sigma.....Palmer House
Lambda Gamma Phi.....St. Clair
Lambda Sigma Phi.....Knickerbocker
Sigma Delta Pi.....Edgewater Beach
Tau Phi.....Edgewater Beach
Yale University Football Team...Windermere

[Compiled by the convention bureau of the Chicago Association of Commerce, to which please send any additions or corrections.]

It's Kind to Chastise Wives Occasionally Is Opinion of Doris

BY DORIS BLAKE.

"Regarding your article about women voting kindness as the most desirable quality in man, let me tell you something

"After I proposed and had been accepted, I asked my wife why she had answered yes. She answered, 'Because I thought you'd always be kind to me.' Nothing was said from her side about love.

"For eight years she nagged me. Life was hell and nothing else. I'm paying for it now in handicapped health. For five years after marriage I never said a cross word to her. So long as I loved her I kept hoping. At the end of eight years I told her I would leave her if it weren't for the boy." Since that day I have received kindness with the exception of an occasional outburst at dominating me. When she finds that I no longer tolerate it, I again receive kindness. Why? Because she has a good meal ticket. Women want kindness so they can rule and dominate a man who is kind hearted. Am I not right? W. C. U."

I wouldn't agree that women want kindness so they can dominate the kind hearted one. The fact that they don't usually like the finished dominated product proves something, doesn't it? Women do not like the male they can nag and boss around. No woman does. Least of all the female species given to nagging and bossing. What that one is nagging and bossing for is a creature who will tell her where to get off at. The bully that needs to be confronted with one good dose of courage to bring him to time—that's your nagging woman.

And the kindness she wants is akin to that which reduces the male bully to reason. Maybe not [or better not, I should say] the bloody nose and the blackened eyes used to bring the male bully to time, but it's equivalent in establishing respect.

Kindness isn't indulging. There are times when the greatest kindness is to chastise, discipline, insist upon personal rights. A husband isn't kind to his wife, for instance, who acts the doormat. But you's probably discovered that by now.

✱ ✱

WEDDING

New Canaan, Conn., Oct. 16.—(AP)—In an outdoor ceremony, Miss Elizabeth Lawrence Hiss, daughter of Mrs. Phillip Hanson Hiss Jr. of New York, was married late today to John Alfred Sutro, son of Mr. and Mrs. Alfred Sutro of San Francisco. The bridegroom's father is a San Francisco attorney.

—o—

Miss Hiss, daughter of the late Hanson Hiss of New York, is a graduate of Miss Chapin's school and Dana hall, at Wellesley, Mass. The bridegroom graduated from Leland Stanford university in 1926 and from the Harvard law school three years later. He is now associated with his father. The couple will live in San Francisco.

NEW YORK SOCIETY

New York, Oct. 16.—[Special.]—Mr. and Mrs. Everett Colby gave a luncheon yesterday for Senator and Mrs. William H. Vanderbilt and Mrs. Henry L. De Rham.

Dr. and Mrs. Ernest G. Stillman will give a dinner dance on Dec. 23 to introduce their daughter, Miss Jane Stillman.

With Few Exceptions, Children Should Eat Without Any Coaxing

By GLADYS HUNTINGTON BEVANS.

Yesterday we were emphasizing the point that one of the first means toward establishing good eating habits in children is to be human in our attitude toward them—admitting that they are not machines that can always be stoked in exactly the same way. I never did believe in this admonition, "You must clean your plate at every meal."

But we must keep in mind that these are the exceptions. Normally, and barring convalescence, a child should eat without fussing or coaxing, wholesome, well rounded meals day after day. He should eat them within a reasonable time—reasonable for his age. It will take him three or four times as long when he is little and learning to handle a fork and spoon as it will when he is older.

He should eat a fair quantity—not the same as some other child, but a fair quantity for himself. That means, of course, that your observation of his average quantity will be your guide as to what you can expect him to eat. Some children are well nourished on more, some on less than others.

The scene is set then. Given appetizing food in a fair quantity, with a reasonable time allowance, a friendly, easy companionship, little food talk, and an atmosphere of "of course we eat and enjoy our food," with a human allowance for exceptions, a child will eat well. When he doesn't there's a reason—psychological or physical.

Eating difficulties sometimes assume serious aspects—such as vomiting. It astonishes parents frequently to find that even such a worrying and spectacular thing as that may be psychological and cured by such means.

[Copyright: 1931: By The Chicago Tribune.]

ENGAGEMENT

Mr. and Mrs. James Harry Booth of Glendale, Cal., announce the engagement of their sister, Miss Ava Booth of 1001 North Dearborn street, to Henry Booth of Westport, Conn.

THREE MEALS A DAY

From the Tribune Cook Book

BY MARY MEADE.

Monday's Menu.

MORNING.

Grapes
Ready to Eat Cereal
Waffles
Maple Sirup
Milk Coffee

NOON.

Cream of Mushroom Soup
Fruit Salad
Gingerbread
Buttermilk

NIGHT.

Bacon Meat Loaf
Hot Apple Sauce
Mashed Potatoes
Buttered Carrots
Graham Cracker Pie
Milk Coffee

Food Talk.

Although the many root vegetables may be obtained throughout the year, they probably are at their best and cheapest in October. Some of them have been considered rather lowly vegetables, but since the discovery of vitamins and minerals, have come to occupy an important place in our diets.

Cooks should differentiate between the cooking of the green vegetables and the root vegetables. Green vegetables, after having been prepared for cooking, should be put into boiling water, and cooked as rapidly as possible. Root vegetables, when it is possible, have a finer flavor if they are peeled after they have been cooked. In contrast to the former type, too, they are put on the stove in cold water, and cooked covered. They should not boil as rapidly as green vegetables. If they are cooked too quickly you will notice that they tend to disintegrate in the cooking process. This is particularly true of boiled potatoes.

MACAROON BAVARIAN CREAM.

Roll twelve macaroons and soak in one cup of milk. Soak four tablespoons of granulated gelatin in one cup of milk. Make a custard (in a double boiler) of two cups of milk, one and one-fourth cups of sugar, and the yolks of four eggs, slightly beaten. Add the soaked gelatin to the hot custard. Remove from the fire and cool. Whip one pint of cream very stiff; add the macaroons and the custard. Pour in a baking dish and place in the icebox. Serve with whipped cream.

ROAST SHOULDER OF LAMB.

Use three or four pounds of the forequarter of lamb. Have the bone removed from it. Spread a bread stuffing in the meat; roll and tie securely. Squeeze the juice of a lemon over the meat. Dredge with salted flour. Place in a roaster, and sear in a hot oven (450 degrees Fahrenheit) for fifteen minutes, and then bake slowly for about two hours at 300 degrees Fahrenheit. When half done spread the meat with a tart jelly—this gives it a delicious flavor.

Yield: Ten to twelve servings.

BACON MEAT LOAF.

¾ pound of bacon
½ pound of veal
1 pound of lean beef
2 cups of bread crumbs
1 teaspoon of salt
Pinch of pepper
½ cup of milk
3 eggs
¼ of a green pepper, chopped
8 slices of bacon
1 tablespoon of ground parsley

Grind all the meat together (except the eight strips of bacon). Mix with it the chopped green pepper, parsley, eggs, milk, and bread crumbs. Line a baking dish with strips of bacon. Fill with the meat mixture, and lay strips of bacon across the top. Season. Bake in a moderate oven (375 degrees Fahrenheit) for one hour.

Yield: Eight servings.

GRAHAM CRACKER PIE.

18 to 20 graham crackers, crushed
¼ pound of butter, or substitute
¼ teaspoon of salt

Melt the butter, add the cracker crumbs, and combine the two. Line a pie plate with this mixture, and fill with any of your favorite fillings.

I'll give you a good lemon filling for pie on Monday.

[Copyright: 1931: By The Chicago Tribune.]

PATTERNS BY CLOTILDE

[Registered U. S. Patent Office.]

WOMAN'S OR MISS' UNDIES.

The lines of these panties follow the lines of the figure, while the yoked band that opens at either side does away with any bulk at the waistline. This yoked band and the leg bands provide a chance to use a contrasting color. The fitted brassiere opens at the back. There are many lovely materials that are suitable, such as dimity, crêpe de chine, radium silk, crêpe satin, and triple voile.

The pattern, 2861, comes in sizes 12, 14, 16, 18, and 20 years. Size 16 requires ⅞ yard of 39 inch material for the bandeau and bands, with 1¼ yards of 39 inch material for the panties.

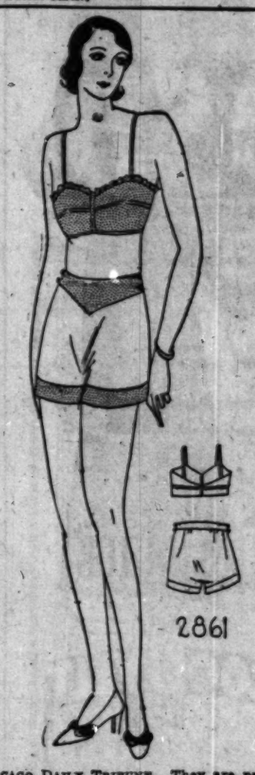

Order Blank for Clotilde Patterns

CLOTILDE PATTERNS,
CHICAGO TRIBUNE, P. O. BOX 537,
Grand Central Station, New York City.

Inclosed find $..... Please send me the Clotilde patterns listed below:

Pattern No..... Size..... Price.....

2861.....
Name.....
Number and Street.....
City.....
State.....

How to Order Clotilde Patterns.

Write your name and address plainly on dotted lines, giving number and size of such patterns as you want. Inclose 10 cents in stamps or coin [coin preferred; wrap it carefully], for each number, and address your order to Clotilde Patterns, CHICAGO TRIBUNE, P. O. Box 537, Grand Central Station, New York City.

Note—Clotilde patterns are made in New York exclusively for THE CHICAGO DAILY TRIBUNE. They are perfect in fit, up to date in style and the easiest of all patterns to use.

Paris Adds Washable Frills to Winter Dress

BY BETTINA BEDWELL.

PARIS.—[Special.]—Paris is seeing fashion revivals of the frivolities of the Victorian era. Lace petticoats are peeping forth from hems, and waistlines are left to take care of themselves. But couturiers are wise enough to combine them with the practicality of our modern age. Flounces are removable, and lines are cleverly fitted to compensate for the lack of a belt.

Goupy demonstrates how you can be your most feminine and still be practical, in the afternoon dress, sketched today. It is in almond green flat crêpe. The sleeves are the old fashioned angel sleeves, fitted to the elbow, then flaring widely. Two rows of Valenciennes lace border the edges and increase the grace of their flowing lines. The lace is basted on, and can be easily removed for washing.

There is a simple round neck, and from the shoulder to half way between the waist and knees is in one straight piece of the material, following the curves of the body—slightly indented at the waist. A wide circular ruffle is attached where this sheath like piece ends, giving the skirt its graceful fullness. An under slip, edged with two tiers of the Valenciennes lace, hangs just below the skirt hem.

This dress can be worn without the frills, if you feel prompted to use it for business like occasions.

Ben's Back!

BEN BERNIE
NO COVER CHARGE AT DINNER IN COLLEGE INN
Ben Also Plays at
The Bal Tabarin
For Reservations Call Fra. 2100
College Inn
HOTEL SHERMAN

SIGNED and SEALED For Your Protection

for COLDS
nothing quite so effective!

There is one *right* way to get rid of a cold and its possible complications—take Bromo Quinine. The quinine purifies and fortifies the system while the gentle laxative eliminates the impurities.

When you take cold, doesn't it seem foolish to treat merely the discomforts when it is just as easy to drive the infection completely out of the system?

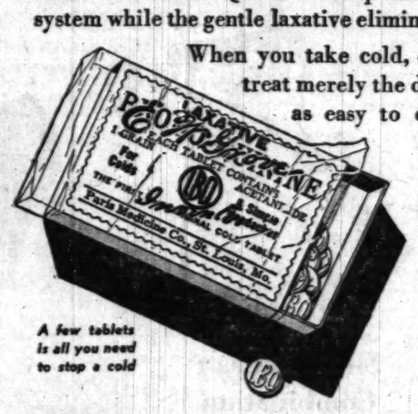

A few tablets is all you need to stop a cold

Bromo Quinine is standard treatment for colds the world over. It outsells by millions any other cold remedy.

Insist on getting what you ask for.

LAXATIVE
BROMO QUININE

LOOK FOR THIS SIGNATURE E. W. Grove IT IDENTIFIES THE ONLY BROMO QUININE

AMUSEMENTS. AMUSEMENTS.

BERTHA OTT Announces
ORCHESTRA HALL TOMORROW at 3:30
ONLY PIANO RECITAL THIS SEASON
RACHMANINOFF
STUDEBAKER THEATRE TOMORROW at 3:30
GOYA
In a program of her most alluring
SPANISH DANCES

CIVIC OPERA HOUSE TOMORROW AFT. at 3

John McCormack

HEIGHT OF HIS ARTISTIC GLORY

"The great singer of Athlone seems to be at the height of his artistic glory. He is in splendid physical condition and his voice possesses the same silvery beauty and charm that brought the world to his feet some twenty years ago. The tonal perfection he displayed on Friday night at the crowded Tabernacle was indeed remarkable."—*Salt Lake Tribune, Oct. 3, 1931.*

SETH PARKER
Himself & His Jonesport Neighbors
ORCHESTRA HALL
MONDAY EVE., OCT. 26 at 8:30
One Performance Only
Seats at Box Office Now.

OPENS TODAY AT NOON!
Cook County Fair
One Hundredth Anniversary
CHICAGO STADIUM On the West Side
SATURDAY, OCT. 17-25

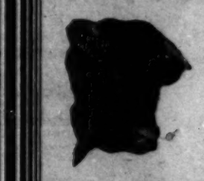

Horse Shows
Live Stock
and
Exhibits of All Kinds
Saturday, October 17 to 25
Admission 50c
Continuous Show Until 11 P. M. Daily. Hundreds of Prizes.

Burlesque As YOU Like It
Starting Today. New Columbia Smash Hit!
AT THE NEW
STAR and GARTER
Madison at Halsted
SAM RAYNOR AND HIS "GANG" IN
"TOO HOT FOR PARIS"
A Stunning Array of Charming Mademoiselles Gloriously Gowned in *Cellophane*. Gorgeous Girls Fresh and Peppy. Like Chesterfields—They Satisfy!
TONIGHT AT MIDNIGHT—GIGANTIC
"MIDNIGHT FOLLIES"
Phone Monroe 1233
4 Shows daily: Matinees 1 P. M. to 5; Nights 7 to 11.
Prices 25c to 50c. None higher. Midnight—50c, 75c, $1.
A Complete NEW Show — New Cast — New Chorus — New Everything—Starts Each Saturday.

TONIGHT
Celebrate Victory at the
BALLOON ROOM
(10:00 P. M. to 3:00 A. M.)
Bernie Cummins Orchestra
A GREAT COLLEGE BAND WITH PEP—DIRECT FROM THE BILTMORE & NEW YORKER HOTELS, NEW YORK CITY.
Go Where the College Crowd Goes
Congress Hotel
Also Dinner Dance in POMPEIAN ROOM
7:00 to 9:30 P. M.

MAJESTIC OPENS MON. EVE. Seats Now at Box Office
—2 WEEKS ONLY—
LEIBER, MENKEN, POWER, FAVERSHAM, ROACHE, DE CORDOBA
—in—
The MERCHANT of VENICE WEEK OF OCT. 19
JULIUS CAESAR WEEK OF OCT. 26 *HAMLET* WEEK OF NOV. 2
Evgs.: Orch. $2.50-$3; Mezz., $2; Bal., $1-$1.50; Gal. 50c. Sat. Mat., Orch. $2; Mezz. $1.50; Bal. $1; Gal. 50c. Spec. Wed. Mat., Orch. $1.50; Mezz. $1.50; Bal. $1; Gal. 50c.

NEWMAN
TRAVELTALKS at ORCHESTRA HALL Prices 50c to $1.50
IMPRESSIONS OF 1931
MATINEE TODAY at 2:15
FRANCE & COLONIAL EXPOSITION

GT. NORTHERN MATINEE WED. ONLY
BEATRICE and ERNEST
LILLIE TRUEX
THIRD LITTLE SHOW
LIMITED ENGAGEMENT ONLY
200 BALCONY SEATS $1

ART KASSEL and His "Kassels in the Air"
Bismarck Hotel Randolph at La Salle
NO COVER CHARGE

ILLINOIS THEATRE MAT. TODAY 2:30
"THE GREEN PASTURES"
Nights, $3-$1.50; Mats. Wed., Sat. $2.50-$1

PLAYHOUSE —LAST 4 TIMES— Pop. $2 Mat. Today
TAYLOR HOLMES
IN THE JOHN GOLDEN SUCCESS
SALT WATER
with FISKE O'HARA

SELWYN Last Mat. Today, 11:15 LAST 2 WEEKS
The Most Thrilling Play in Years
LIONEL ATWILL
"THE SILENT WITNESS"
with Kay Strozer
Beg. Tomorrow—Seats Now
SAM H. HARRIS presents
THE RIOTOUS COMEDY HIT
ONCE IN A LIFETIME
401 TIMES IN N. Y.—ORIGINAL CAST
Evgs. $1 to $3; Thurs. Mat. $1 to $2
Sat. Mat. $1 to $2.50

GARRICK POP. MATINEE TODAY 50c to $2.00
"IT'S A WOW!"—Collins, Tribune.
GEORGE GERSHWIN'S MUSICAL COMEDY HIT
'GIRL CRAZY'
BENNY RUBIN BLOSSOM SEELEY
FRANCES UPTON ALLEN KEARNS BENNY FIELDS
and a BEN BERNIE BAND
NIGHTS (Except Sat.), $1.00 to $3.00

GRAND OPERA HOUSE SEATS NOW SELLING
2 WEEKS BEG. MON. EVE.
Lee Shubert Announces ETHEL BARRYMORE
as LADY TEAZLE in
THE SCHOOL FOR SCANDAL
Nights, $1-$3. Wed.-Sat. Mats., 50c-$2.50

MACK'S CLUB
12 E. PEARSON ST. (NEAR STATE)
SIR HARRY GLYN
KEITH BEECHER
And Star Revue
HARRY McKELVEY, Mgr. Whitehall 8647

APOLLO—$2 POP. MAT. TODAY
World's Funniest and Fastest Show
Fannie Brice ☆ Phil Baker ☆ Ted Healy
in BILLY ROSE'S CRAZY QUILT
NIGHTS (Ex. Sat.) $3 BEST SEATS

Last 2 Weeks
ERLANGER MATINEE TODAY
Edith Taliaferro and Donald Brian
in Noel Coward's Comedy
"PRIVATE LIVES"

ADELPHI Evenings at 8:30 Pop. Mat. Today
Barry Conners'
UNEXPECTED HUSBAND
The Comedy with 100% Laughs

HARRIS: POP. MATINEE TODAY $1.00 to $2.00
MOST BRILLIANT OF 14 PLAYS SO FAR GIVEN BY DRAMATIC LEAGUE
The VENETIAN
ORIGINAL YEAR-LONG LONDON CAST

ADVERTISE IN THE CHICAGO TRIBUNE

CARSON PIRIE SCOTT & CO

"Saturday Review"

Splurges Your Wardrobe Without Denting Your Budget

Corduroy with Jersey

Yoke and top of sleeves in jersey. Two greens, brown with green or tile, black with red or green, tile and beige, brown and green. 12 to 14.

$10.85

All Day and Every Day Frocks, Fourth Floor.

"17" Coats with Lots of Fur

Swagger for girls of 11 to 17 years. One is a rough woolen with collar and cuffs of wolf. Black, brown, wine.

If she dresses up a lot she will love this coat with squirrel shawl collar and cuffs. Brown and green.

In a Special Group for $65

"17," Fifth Floor.

New Brim

A narrow brim—just the width to escape high collars. What a point. Around the crown is a satin ribbon joined with a metal chain. Many colors. Sizes 21½ to 23.

$5

Moderate Price Section, Fifth Floor.

YOU'LL like these fashions more than the usual—first because they are fashion-right—and when you can buy a chic garment as inexpensively as you can these, why you like it all the more. We feel certain you will wear it again and again with great pleasure.

Three-Tone Flannel Robe

All-wool, lightweight but warm. Excellently tailored with notched lapels and deep pockets, in double-breasted style. Blue, green, rose. Sizes 16 to 44.

$5.95

Negligees, Third Floor.

Draped Neckline

Puffed sleeves beginning with shirring on the shoulders, becoming full at the elbows. Silk crepe in black, brown, kiltie green, Spanish tile. Sizes 12 to 18.

$14.85

Moderate Priced Frocks, Fourth Floor.

Imported Lisle Knit Underwear

From France, this glove fitting shirt and pantie, with decorative woven net cuff. They feel soft as silk, wash like a handkerchief, and wear exceptionally well. Pink.

Panties	Vest
$1.95	$1.50

Lingerie, Third Floor.

Show Us a Sport That Wouldn't Go for These

Jackets

$5 and $11.50

Sports will have a big time going for these jackets because there are so many of them. From motoring to skiing—there is one for every event. Plaid or plain woolens, $5 and $8.50; flannel jackets, $10; glaced leather, $11.50; suede, $15.

Sports Section, Fourth Floor.

Smart with Woolen Frocks, Suits and Coats

Suede Oxfords

With Tips and Foxings

And the New Boulevard Heel

$8.50 $10 $12.50

Black and brown suede with rough edge tips and foxings. $8.50.

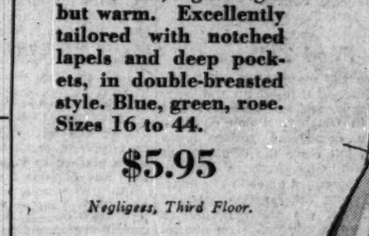

Black and brown suede with calfskin and alligator tips and foxings. $12.50.

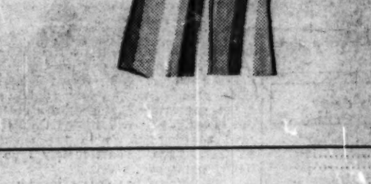

Black and brown suede with new lines and the new boulevard heel. $10.

Shoe Section, Third Floor.

Fur by the Yard!

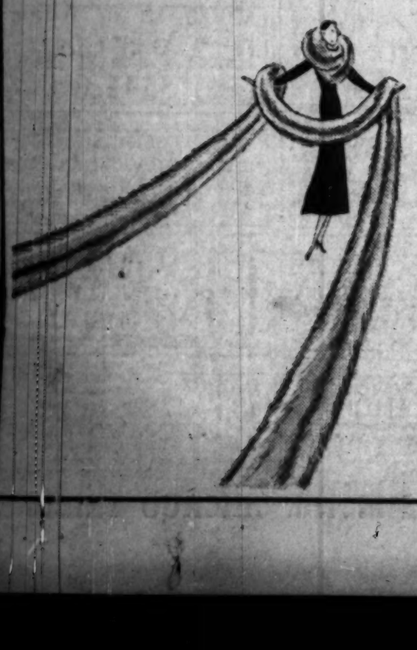

A Few Inches of Fur Adds Chic to the Wardrobe

Fur trimmings priced from $1 to $13.50 a yard, according to kind and width.

Almost any wool frock would take to a collar and cuffs set of fur—or an Ascot scarf—and feel bolstered up in smartness. These sets in lapin, vicuna and caracul. At $4.95 set.

First Floor.

Silk Bandeau Combination

The net lined brassiere, cut low in the back, and the step-in drawers are trimmed with imported Alencon pattern lace. Pink or tearose pure dye crepe de Chine.

$2.95

Lingerie, Third Floor.

Broadcloth Smock

Made smartly in the silhouette lines, with collar and cuffs of box pleats. Inverted pleat in the back of the skirt, the belt made into the smock. Yellow, green, red, blue. 16 to 42.

$2.95

Housedresses, Third Floor.

SECTION TWO
SPORTS
MARKETS
WANT ADS

Chicago Daily Tribune

THE WORLD'S GREATEST NEWSPAPER

The Tribune's Telephone Number Is
Superior 0100
When You Want to Buy Books, See the Book Exchange in the Tribune Every Saturday!

SATURDAY, OCTOBER 17, 1931.

*** 21

YALE GAME TODAY TOPS STAGG'S 40TH YEAR

C. W. MURPHY, CUBS' OWNER IN 1906-1914, DIES

Was Storm Center in Baseball War.

(Picture on back page.)

Charles Webb Murphy, owner of the Chicago Cubs in the days of Tinker to Evers to Chance, died at his home, 4800 Sheridan road, yesterday afternoon. He was 62 years old and had been ill since last June, when he suffered an apoplectic stroke.

Murphy purchased the Cubs in 1906 from James A. Hart. He retained the club until differences with the league during the Federal league war forced the withdrawal of organized baseball in 1914. During the eight years he owned the club the Cubs won four National league championships and two world's championships.

Was Sports Writer.

The Cubs were beaten by the White Sox "Hitless Wonders" in the world's series of 1906, defeated Detroit in 1907 and 1908, and lost to the Philadelphia Athletics in 1910. In 1908 the Pittsburgh Pirates beat the Cubs out of the National league pennant. At no time during Murphy's régime did the Cubs finish lower than third place.

Murphy was born in Wilmington, O., in 1868. He went to Cincinnati and became a sport writer on the Times-Star, then owned by Charles P. Taft, a brother of former President William Howard Taft.

In 1894 Murphy resigned his position on the Cincinnati Times Star to become publicity director for the New York Giants. While affiliated with the Giants he learned that the Cubs had been offered for sale. Late in the season of 1905 he met Charles Taft in the ball park and expressed a desire to make a bid for the Chicago franchise.

Taft sent Murphy and a confidante to Chicago to appraise the Cubs and later advanced Murphy the $105,000 necessary to make the purchase. The venture was so successful that the latter part of its first year under Murphy the club was operating at a profit. Frank Chance, so-called Peerless Leader, managed the Cubs that year. With the exception of ten per cent of the stock which had been given to Chance Murphy owned the club outright.

Bought Sheckard on Bridge.

He consummated two deals during his first two years which made the Cubs one of the outstanding teams of the decade. One of these was the greatest cut in the history of the game up to that time. Walking across the Brooklyn bridge with Charles Ebbets, owner of the Robins, one evening Murphy suggested a deal for Jimmy Sheckard, considered as the best outfielder of his time.

Ebbets accepted and Murphy sent four players—Maloney and McCarthy, outfielders; Casey, third baseman, and Bridges, pitcher—and cash to Brooklyn. Later Murphy engineered a deal with Cincinnati which brought Harry Steinfeldt, third baseman, and Orval Overall, star right handed pitcher, to the Cubs.

Murphy first drew the wrath of fellow owners and fans when he fell out with Chance and dismissed the Peerless Leader. Shortly after he precipitated the showdown which resulted in his expulsion from organized baseball by banishing Johnny Evers, whom he had made manager, by Hank O'Day, the umpire.

A deal had been arranged with the Braves to send Evers to Boston for Heinie Zimmerman, Pat Duncan, Otto Miller, Jimmy Johnston, Dode Paskert, Perdue and Infielder Sweeney. When Evers heard of the proposed trade, he refused to go to Boston and started dickering with the Federal league. National league owners frowned on Murphy, blaming him for causing the loss of one of the game's greatest stars to the outlaw league.

Taft Buys Stock for $750,000.

A meeting was held in Cincinnati Feb. 21, 1914, at which Gov. John K. Tener of Pennsylvania, president of the National league; Charles Taft, Garry Ackerland of Pittsburgh, who had purchased Chance's stock for $350,000, and John Conway O'Toole of Boston, legal adviser for the league, decided on Murphy's banishment. Taft purchased Murphy's share, which at that time amounted to 53 per cent of the entire stock, for a sum generally reported to have been $750,000.

Murphy, one of the stormy petrels of the game in those days, often remarked he had "run a shoestring into a million." Among his other holdings was the ball park in which the Pittsburgh Pirates played. It has since been named Baker bowl and was owned by Murphy at the time of his death.

Murphy is survived by his widow, Mrs. Louise Murphy, and two brothers, Frank and James Murphy. The body will remain at the residence until Sunday evening, when it will be taken to Wilmington, O., for funeral services and interment.

DETROIT SNAPS MARQUETTE'S STREAK, 7 TO 0

Detroit, Mich., Oct. 16.—(AP)—Marquette university's football team was defeated for the first time in more than two years tonight when the University of Detroit won, 7 to 0, after a battle in the mud.

Rocky Parsaca, Titan quarter back, smashed through right tackle for four yards and a touchdown late in the third period after Detroit twice had gained close range scoring chances. Marquette's only serious threat came in the last few minutes of the game when it had the ball on Detroit's two yard line at the final gun.

THE GUMPS—WHERE—O WHERE, HAS MY LITTLE ROLL GONE?

?
GONE!
GREAT HEAVENS— I LEFT A ROLL OF BILLS IN MY PANTS POCKET WHEN I WENT TO BED LAST NIGHT— AND IT'S GONE— THERE WERE TWO TWENTIES - A FIFTY AND NINE ONE DOLLAR BILLS IN IT— HAVE YOU SEEN IT?
IF I'M NOT MISTAKEN— I THOUGHT I SAW YOUR WIFE HANG UP YOUR TROUSERS THIS MORNING—
AND WHERE IS SHE? WHERE DID MIN GO?
SHE SAID SOMETHING ABOUT HAVING A LITTLE SHOPPING TO DO— I THINK SHE WENT DOWN TOWN—
GANGWAY!
HONK! HONK! HONK!
SHOPPING DISTRICT
SIDNEY SMITH
Reg. U. S. Pat. Off., Copyright, 1931, by The Chicago Tribune.

Forty Years on the Midway
The Life Story of Amos Alonzo Stagg

A. A. Stagg as he appears in his fortieth year as coach of the University of Chicago football team. The Yale game today will be the highlight of the Old Man's 1931 season. [Underwood & Underwood Photo.]

BY ARCH WARD.

There have been other football coaches besides Stagg who have developed winning elevens. Many, perhaps, have a higher percentage of victories to show for their efforts. There have been other coaching systems that have been successful, although many of them owe their origin to the Old Man of the Midway. But Stagg's ability to command respect and bring others around to his way of doing things makes you feel instinctively that here is a leader in any walk of life.

An interesting incident which reflects generally the feeling that former football players have for Mr. Stagg occurred during the time Jimmy Sheldon was in the University of Chicago law school. Sheldon had played football for four years, serving as captain for two.

How Stagg Emphasizes His Wrath at Practice.

All his life Stagg has been vigorous in opposition to the use of tobacco and liquor. It was in 1905 that Sheldon was standing on 57th street near Lake Park avenue, observing a fire that was destroying an apartment building. He was puffing away at a large stogy. While he was enjoying both the fire and the smoke he saw Mr. Stagg coming upon the scene. He hurriedly took the cigar from his mouth, held it behind his back, and at a favorable moment permitted it to drop into the street, believing that Stagg had not noticed it.

Judge Walter P. Steffen, one of the greatest players Stagg developed, tells an interesting story illustrating how the Maroon leader emphasized his wrath when plays went wrong.

"Whenever he became disgusted with one of his players," said the judge, "he would call him a jackass. After a few years the boys on the squad organized what is known as the 'Jackass club.' Whenever a man was called jackass by Stagg he would be elected to life membership. While we got a great deal of fun out of this, it was not accepted so happily by those who were elected life members. The peculiar thing about it is that Stagg was unaware of the matter until many years after, when I related it to him.

"There were two outstanding incidents with reference to the Jackass club which come to my mind. One evening John Schommer, who was a famous all around athlete, was playing in scrimmage. He had not had much previous football experience. He received a forward pass over the goal line, touched the ball down for a touchdown, and immediately threw the ball into the field of play, thus depriving his team of opportunity to kick goal. It was a rule at that time that the ball, after it had been downed for a touchdown, could not again be touched to the ground until the kicker in trying for a goal after touchdown, kicked the ball. If the ball was accidentally or inadvertently touched to the ground, the side which had scored the touchdown would be deprived of the chance to kick the goal.

"Mr. Stagg immediately shouted, 'You jackass!'

Unique Distinction of Being 2 Jackasses.

"Schommer was automatically elected to life membership in this organization. Many times he has told me how infuriated it made him and that he could barely resist doing violence to Mr. Stagg.

"The other incident about the club concerns Ned Merriam, present track coach at the University of Chicago. He perhaps could be proclaimed Jackass Emeritus as he bears the unique distinction of being the only man who was designated as two jackasses.

"In 1907 we were preparing to play the Carlisle Indians," said Judge Steffen, "in what at that time was a very important game. Mr. Stagg was trying to work out a particular play and it appeared that Merriam was bungling it. Mr. Stagg seemed much perturbed and called Merriam a jackass. We proceeded with practice, but Mer-

[Continued on page 23, column 4.]

Stagg Puts Duty Before Emotion; 'Let's Beat Yale'

Coach A. A. Stagg of the University of Chicago football is proud of the honor that Yale has shown him by coming to Chicago to play the Maroons, but if his alma mater expects that to make any difference on the gridiron this afternoon Yale is due for a rude shock.

"I am deeply gratified that Yale has come here," was Coach Stagg's characteristic remark yesterday. "But I have always been guided by duty rather than emotion. My duty, and the duty of my team, is to beat Yale."

30,000 TO SEE BRUINS BATTLE WILDCATS TODAY

It's Conference vs. Coast at Evanston Today.

Big Ten vs. Coast

NORTHWESTERN.		U. C. L. A.
Manske [168]	L. E.	[205] McGue
J. Riley [218]	L. T.	[190] Dimas
Dilley [174]	L. G.	[175] Austin
Weldin [186]	C.	[185] Oliver
Evans [178]	R. G.	[185] Jones
Marvil [227]	R. T.	[185] McMillan
Fenel [165]	R. E.	[182] Wheeland'rf
Potter [178]	Q. B.	[170] Berkdahl
Meenan [192]	L. H.	[183] Decker
Reniner [181]	R. H.	[175] Keeble
Olson [175]	F. B.	[183] Duncan

Referee—Joe Magidsohn [Michigan]. Umpire—Robert Evans [Millikin]. Field judge—Horace Gillett [Los Angeles]. Head linesman—Nick Kearns [De Paul].

It will be Wildcats vs. Bruins at Dyche stadium today when Northwestern's football team meets the eleven from the University of California at Los Angeles. A crowd of 30,000 will see the intersectional game.

Another Northwestern-Notre Dame conflict will enliven matters for the early arrivals when the B teams of the two schools meet in the first of a series of two games. The preliminary game will start at 12:30 o'clock.

Spaulding, 31 Bruins Arrive.

Coach Bill Spaulding and his squad of 31 players arrived in Chicago yesterday morning after three days and two nights of riding. The west coast eleven completed the 2,200 mile jaunt in splendid shape and after a brisk workout at Dyche stadium yesterday afternoon Coach Spaulding announced that every man on the squad was ready for action. Accompanying the Bruins on their trip east was S. W. Cunningham, graduate manager, and Horace Gillette and Robert Evans, two west coast officials, who will assist in officiating today's game.

In their workout yesterday the orange jersied Californians appeared to be a husky lot and judging from the spirit displayed by every member of the squad, they are intent on giving their Big Ten adversaries a busy afternoon. Yesterday's brisk October weather proved to the liking of the visitors.

U. C. L. A.'s starting lineup today will match Northwestern's as far as weight is concerned. The Bruins' line is a husky one, containing several men who weigh 200 pounds. The backfield will concede several pounds' advantage to the quartet of Wildcat backs.

Duncan Star Back.

California's biggest ace is Capt. Norm Duncan, one of the leading full backs in the Pacific Coast conference. He is one of three seniors in the Bruins' starting lineup, the others being McMillan, tackle, and Wellendorf, end. Duncan is a player of the triple threat variety, doing practically all of California's kicking and passing as well as plunging. Coach Dick Hanley will start his regulars against the visitors in order to get a last look at the team which next Saturday will open its Big Ten campaign against Ohio State at Columbus. The Purple will still be without the services of Reb Russell, their hard hitting full back, who has been unable to rejoin the team since the Nebraska game two weeks ago.

Oliver Olson, sophomore full back from Wheaton, Ill., who stepped into Russell's job in the Notre Dame game, again will perform in the Wildcat backfield.

Three other first year men will be in the Purple lineup. They are George Potter, quarter back; Ken Meenan, half back, and Ed Manske, end. These three conducted themselves much to Coach Hanley's liking in the Notre Dame game and as a result have been rewarded with positions among the regulars.

N. U. to Test Reserves.

Hanley is also desirous of seeing a number of his reserves in action today and if opportunity warrants he will insert these youngsters into the game. A back field consisting of Will Lewis, quarter back; Al Moore, full back, and Sid Burnstein and Jakie Sullivan, half back, is slated for considerable action.

[Continued on page 23, column 6.]

FIRST YALE INVASION OF CHICAGO FIELD

Yale players unlimber after arrival yesterday afternoon for their game with the University of Chicago at Stagg field today. Front row, left to right, are the linemen—Doonan, Nichols and Wilbur. Taylor, carrying the ball; Parker and Booth are the backs. [TRIBUNE Photo.]

PURDUE WORRIED, BADGERS GLOOMY IN TODAY'S GAME

BY EDWARD BURNS.

[Chicago Tribune Press Service.]

Madison, Wis., Oct. 16.—There's nothing like complete coverage on these crucial football games—and who is there who will say that tomorrow's clash between Wisconsin and Purdue is not crucial? So our experting today will be in two installments.

The first installment is set down in Madison, after which we will leap, like a gazelle, down to Janesville, Wis., which is 40 miles away, where Coach Noble Kizer has 34 of his Boilermakers quartered, safe from sin and sleeplessness.

Coach Is Not Too Gloomy.

Our Madison bulletin: Coach Glenn Thistlethwaite, far famed for his more or less rippling mirth and happy mien, wasn't bubbling over with gloom any more than usual as he closed his practice for the Boilermakers. In fact, he expressed himself as being well satisfied with the week's practice. There was pessimism aplenty in Madison, however, though the depression was by no means hopeless about the town.

Mike Egan, red hot sport of the Wisconsin capital and an intensive student of football, has given some heart to the betting gentry by predicting that the outcome will be one of the big upsets of the current season—this prediction being based on the expectation that the Badgers will slip over a victory. When he gets down to the mathematics of wagering, however, Mr. Egan allows that 10 to 7 would be about the right odds for a Wisconsin partisan to demand.

Games Always Close.

Unlike the situation in most football betting, there is little wagering on the score. Purdue-Wisconsin contests in the last six years haven't offered much encouragement to the score sharks. In only one year were the teams as far apart as two touchdowns—in 1929, when Purdue won, 13 to 0.

The Wisconsin folk are in a state of conflicting emotions in regard to the weather. They are pulling for nice weather, for obvious reasons, but at the same time they know that a dry field will favor Purdue and its alleged devastating forward pass attack. It is probable that the boys in the counting room are unanimous for a nice day, for tomorrow's game is one of two major contests in Madison this season and it would be comforting to the wallet if about 40,000 were to step out to Camp Randall tomorrow.

Fair Weather Is Promised.

The prediction, since we have been talking so much about the weather these last three days, is for sunny

[Continued on page 23, column 6.]

Michigan and Ohio Entertain 70,000 Today

28th Meeting

OHIO STATE.		MICHIGAN.
Nasman	L. E.	Hewitt
Bell	L. T.	Auer
Varner	L. G.	La Jeunesse
Smith	C.	Morrison
Gallus	R. G.	Hozer
Haubrich	R. T.	Samuels
Gillman	R. E.	Williamson
Cramer	Q. B.	Newman
Hinchman	L. H.	Fay
Holcomb [c.]	R. H.	Heston
Vuchinich	F. B.	Hudson [c.]

Referee—Frank Birch [Earlham]. Umpire—John Schommer [Chicago]. Field judge—Fred Young [Illinois Wesleyan]. Head linesman—Arlie Mucks [Wisconsin].

BY WILFRID SMITH.

[Chicago Tribune Press Service.]

Ann Arbor, Mich., Oct. 16.—For the twenty-eighth time since 1897 Ohio State university and the University of Michigan will meet tomorrow. Seventy thousand—near capacity of Ferry field—will watch the renewal of a football rivalry which is the oldest continuous athletic relationship for both universities.

Each fall, except for 1898 and 1899 and a lapse of five years between 1912 and 1918, Ohio State and Michigan have battled for supremacy. Michigan has won 20 times and Ohio State five times, including the days a decade ago when Chick Harley and Pete Stinchcomb first turned back the Wolverines. On two occasions the teams have battled in deadlock, a scoreless tie in 1900 and three points each in 1910.

Michigan Conceded an Edge.

Tomorrow's conflict is all important to the championship ambitions of both universities. Michigan, sharing the 1930 title with Northwestern, must win if it again will reign supreme. It is Ohio State's inaugural conference game.

Michigan, whose veteran team last fall won from Ohio State, 13 to 0, is conceded the advantage. Nine veterans, guarding the line from end to end and holding forth at quarter back and full back in the ball carrying positions, should not be stampeded by Ohio. Michigan has lost Simrall and Wheeler, whose speed and blocking were invaluable, but it has to offer a sophomore pair of backs, Jack Heston and Stanley Fay, whose ability has been proved.

Ohio State also returns a veteran squad to the Michigan wars. These men conquered five opponents in 1930, including two intersectional foes, Pittsburgh and Navy. They lost to Northwestern and Michigan and were tied by Wisconsin.

Even in Weight.

Neither eleven will have advantage in weight. Ohio State's starting line

[Continued on next page, column 3.]

YALE MEN HONOR ALUMNUS STAGG, FRIEND AND FOE

(Pictures on back page.)

Men of Yale, 500 and more of them, gathered at the Stevens hotel last night for the alumni dinner before the game against Chicago today. Director A. A. Stagg, Yale '88, was guest of honor. Yale and Chicago—interwoven so deftly and yet so definitely they hardly could be separated—was the basic thought of all speakers.

President John R. Winterbotham, newly elected head of the Yale club of Chicago, advanced the thought in his remarks introducing Toastmaster William Lyons Phelps of the Yale English department. Prof. Phelps, or "Billy" Phelps as he is known to Yale men, expressed it more concretely when he said, "Chicago is a Yale institution. That is why it has such a glorious past and why we men of Yale think it has such a glorious future. And in this great institution, the greatest professor of manhood is a Yale alumnus, Stagg."

"Sad if Chicago Wins."

Director Stagg echoed the sentiment when he ended a talk in which he told what Yale had done for him, a poor boy who never had expected to be able to attend college, with the peroration: "I may hope Chicago will win tomorrow. If Yale wins we will extend our heartiest congratulations. If, by any chance, Chicago wins there will be a certain feeling of sadness on my part."

President Hutchins of the University of Chicago gave a talk in which sly humor and epigrams predominated. It registered in its references with the sons of Eli present. In his talk the 31 year old president assumed to have been present at the founding of the university and to have helped determine its policies, even to have known Yale in the days of Stagg. As an example, he said: "In those days Stagg actually looked like the pictures THE TRIBUNE is now printing of him."

And as a finale, this: "This mutual influence of the great institution o the Atlantic seaboard and the greatest institution west of it must have a favorable effect upon both. Whichever way victory may go tomorrow we can feel that it will go to a university that has those objectives, those practices and those ideals that we here tonight learned to cherish beneath the Elms."

At Speakers' Table.

George E. Vincent, Yale alumnus, once of the Chicago faculty, later president of the University of Minnesota, and still later of the Rockefeller Foundation, was the final speaker. In one of those addresses for which Dr.

[Continued on page 23, column 7.]

PLAYERS FORGET SENTIMENT FOR CALL TO BATTLE

But It's a 'Lovefest' for Alumni.

Howdy, Yale!

CHICAGO.		YALE.
Wien [170]	L. E.	Fitzgare [175]
Spearing [197]	L. T.	Wilbur [195]
Horwitz [c., 184]	L. G.	Nichols [187]
Parsons [198]	C.	Doonan [194]
Hamberg [194]	R. G.	Rotan [205]
Cassels [196]	R. T.	Hall [198]
Teigo [166]	R. E.	Barres [175]
Birney [168]	Q. B.	Parker [175]
Summers [158]	L. H.	Booth [c., 145]
Sahlin [156]	R. H.	Taylor [190]
Zimmer [171]	F. B.	Muhlfeld [175]

Referee—James Masker [Northwestern]. Umpire—W. D. Knight [Dartmouth]. Field judge—H. R. Hackett [West Point]. Head linesman—Perry Graves [Illinois].

BY HARVEY WOODRUFF.

Yale's Bulldogs and Chicago's Maroons will play at Stagg field this afternoon before an expected crowd of 40,000. The game will start at 2 p. m. These elevens, representing the Blue and the Maroon, will exhibit the only spirit of combat. Otherwise it will be a lovefest.

Yale, once symbolic of all there was in football except that shown at Harvard and Princeton, comes to Chicago—comes west of the Allegheny mountains—on a gridiron tour for the first time in its history. It comes because Yale wishes to honor an alumnus, Amos Alonzo Stagg, who pitched Yale to five baseball championships and played on its football teams. Stagg is coaching his fortieth year at the University of Chicago.

Schools Closely Linked.

This is the Yale whose president, James R. Angell, was once of the Chicago faculty; the Yale which furnished Chicago with its first president, William Rainey Harper; the Yale which furnished the present president, Robert Maynard Hutchins, and the Yale which furnished Stagg, who has stood for all there was in athletics on the Midway for forty years.

If any Yale man could forget his loyalty he would wish Chicago to win this game. If any Chicago man could forget his loyalty he would wish Yale to win. So these alumni and partisans will gather in a friendly spirit of rivalry in which the reunion, the establishment of sports relations, is really secondary to the game itself.

It must be difficult for Director Stagg, who has listened to Yale cheers of encouragement, to its "Boola Boola," and who has participated in Yale traditions and customs, to be planning to bring the downfall of the Blue with a football eleven of which his son is a member. It is not hard for any other members of the respective coaching staffs. To them the game is not so much a reunion as a contest.

Friedman, Walsh Drill Yale.

Benny Friedman, once of Michigan and winner of THE TRIBUNE trophy for the Big Ten player of greatest value to his team, has drilled the Eli backs in the very things which he thinks will overcome Chicago. Adam Walsh, pupil of Knute Rockne, has told those Yale forwards how to charge into the supposedly weak Maroon line. Head Coach Mal Stevens has no Chicago complex.

Then there are Pat Page, Nels Norgren, and other Chicago assistant coaches, developed under the Old Man, who have only Maroon training and traditions to uphold. They regard the Maroons as an eleven which has been underestimated in its fighting, if not in its physical qualities, and which showed its true caliber against Michigan last Saturday.

So, while Yale and Chicago elevens, out there on the gridiron, are battling for a victory in which sentiment more than rivalry plays an important part, their partisans will be watching the affair with hopes for victory, but really caring more for the sentiment, the occasion which has made this meeting possible. It will be perhaps

[Continued on page 23, column 3.]

Booth to Wear No. 48 Today in Chicago Battle

Albie Booth, Yale captain, and Vin Sahlin, Chicago half back, are two of the most elusive ball carriers in today's football game at Stagg field. Albie will wear No. 48 on his jersey and Sahlin No. 21. The Yale and Chicago players are numbered as follows:

CHICAGO.		YALE.	
No.	Name.	No.	Name.
1.	Horwitz [Capt.].	17.	Nichols
2.	Stagg	19.	Kilcullen
3.	Hamberg	20.	Flygare
4.	Temple	21.	Hughes
5.	Wien	22.	Saner
7.	Parsons	24.	Ingoldsby
8.	Cassels	27.	MacArthur
9.	Birney	29.	Sandberg
10.	Spearing	30.	Brazen
12.	Buzzell	31.	Parker
13.	Walsh	32.	Moore
14.	Teigo	33.	Todd
15.	Wallace	36.	Barres
16.	Bollstrom	40.	Wilbur
17.	Zenner	41.	Wright
18.	Summers	42.	Taylor
19.	Shapiro	43.	Doonan
20.	Zimmer	46.	Hall
21.	Sahlin	47.	Vihlein
22.	Gabel	48.	Booth [Capt.].
24.	Berg	49.	Muhlfeld
25.	Mahoney	53.	Rotan

DOUBLE HEART IS VICTOR IN SLOW MOTION FINISH

Mud Forces Hawthorne Runners to a Walk.

It was a tired bunch of horses that munched oats in the barns at old Hawthorne last night and those which ran and were still able to munch, deserved every oat fed them.

The Stickney course was at its worst from a racing standpoint yesterday. It was drying out from a muddy condition and the resultant goo and gumbo held tighter than a Pullman window. As a result times that would make even a slow freight blush were hung out and as the various fields came floundering down to the wire they looked like actors in a slow motion picture comedy.

Double Heart Wins Feature.

Double Heart proved that he could pick 'em up after he laid 'em down better than any of the other four $4,500 platers that met in the fifth and feature race, but was just about the most tired race horse Hawthorne has ever seen as he wabbled back to the winner's circle.

The F. A. Carreaud 5 year old won by a length from Bill Orange, with Fervor third. Had all three of them been asked to go another 20 jumps they probably would have chucked it and laid right down on the track. That's how tough it was to negotiate in the holding clay. The winner's time, 1:26 4-5, was 8 2-5 seconds slower than the track mark for the six and a half furlongs.

It was that last sixteenth that tuckered out most of the fields and the various winners were slowed down almost to a walk as they crossed the wire. The crowd actually laughed during the second race when Diodoro and High Pockets came down from the eighth pole nose and nose, with Diodoro getting up in the last step to win by a nod.

Cousin Judy Canters Home.

Cousin Judy gave the crowd no inkling of how tough the track was, when she won the opening dash from a band of fair 2 year olds. Cousin Judy came home in a canter by a comfortable margin, but it developed later after watching the other fields struggle around the oval that a canter was the best any of them could do.

Jockey Chiavetta took no chances with Judy and those who were lucky enough to pick her were rewarded at the rate of $31.28 for $2.

Theorist Jane was the best plodder in the third race, but she had to come from behind to score. It wasn't so much that Jane turned on the power at the finish as it was that Tommy Tickle all but expired when almost home that won for the former.

FAIRMOUNT PARK ENTRIES.

FIRST RACE—Purse $600, claiming, 3 year olds and up, 6 furlongs:
*Runnald....106 | *Vladimir....113
*Chard....107 | *Pessimistic....109
*Mac Pace....109 | *Yumuri....106
*Fortunate Mann....113 | Skibo....109
Perfect Alibi....111 | *Kingstone....113
*Chrysanthemum....102 | *Sir Barley....113
Betty Ann....113 | *Short Cargo....113
*Ormonseen....113 | *Blue Blood....109
*Favorite II....109 | Irritation....107

SECOND RACE—Purse $600, claiming, 3 year olds and up, 6 furlongs:
*Noble Wrack....109 | Translucent....106
Miss Online....104 | Liolele....109
Rogan....113 | Laura Negley....108
*Purple Robe....114 | *Nicholson....115
*Fort Worth....115 | *Whileaway....115
*Bess Clol....101 | *Polylith....101

THIRD RACE—Purse $600, claiming, 3 year olds and up, 1 mile and 70 yards:
*Woodsain....113 | *Too Much Talk.108
*Princess Dare....113 | Vanquish....109
*Gormond....111 | *Corbeau....113
Don Fernando....111 | *Shonna....108
*Adorable Cargo....105 | *Clarifier....108
Classy....104 | *Thomas Patrick.113
Speedy Al....106 | *Maudie M. M.....106
Venom....111 | Crash....111

FOURTH RACE—Purse $600, claiming, 3 year olds and up, 1 mile:
*Senator Seth....106 | *Catch Him....108
*Sun Over Hop....111 | Lynn Barkley....110
*Intruder....108 | *The Khan....113
*Varabond Prince.108 | Cherry May....105
*King Halma....111 | *Sporting Blues.108
My Ideal....100 | Lady Calistoga....105
Solon G. Wilson...108 | *Yarrow....110
Lucky Pal....106 | *Col. Bob....111
Alton N.....103 | *My Beauty....108

FIFTH RACE—Purse $1,500 added, all ages, handicap, 1 mile:
Totem....107 | Linmast....107
*Nyack....100 | Port o' Play....106
*Gallineta....98 | Dixie King....98
Night Tears....102 | †Etonardo....109
*Seth's Hope....119 | Harass....97

†F. Seremba entry. ‡J. A. Parsons entry.

SIXTH RACE—Purse $600, claiming, 3 year olds and up, 6 furlongs:
*Realist....109 | *Eugene O'Sul'an.109
Top Cloud....108 | *Southland Belle.106
*Matthew....113 | *The Padre....109
*Common Sense....109 | *Caravan....113
*Common Gold....113 | *Chris Paschen..106
Charlie....110 | *Rosette....106
*Molly Hogan....106 | Captain J. S.....114
*Black Wrack....113 | *Pansola....106
*King Bank....113 | *Irae....109

SEVENTH RACE—Purse $600, claiming, 3 year olds and up, 1⅛ miles:
Shasta Rock....107 | *Sally's Hour....102
*Concordia....101 | *Mad A.....109
*General Keeps..104 | Uncle Charlie....109
*Dog T.....112 | *Rave....99
Panivana....109 | *Fair Catch....109
*George Mehas....107 | *Dixie Dan....107
*Lancer....112 | Wattahorse....112

EIGHTH RACE—Purse $600, claiming, 3 year olds and up, 1⅛ miles:
*Rosem'y Layc'k..104 | High Life....117
*Bar Sinister....106 | *Ray Ruddy....115
*Esther Weidel....106 | Billy McCarney....113
*Rosie Cora....109 | *Adalor T.....107
*Interior....109 | *Gunny Sack....107
*Red Nan....109 | *Funkie....107
*Trump of D'wn.104 | *Water Fowl....112

NINTH RACE—Purse $600, substitute race, claiming, 3 year olds, 6 furlongs:
Mahnoza....99 | *Tiempo....106
*Bunting Lad....111 | Patangon....108
*Prince Reno....106 | Celtic Way....111
Curl....107 | Jimmie Bars....
*Irish Suree....106 | Royal Duke....114
Bob Up....114 | *Handsome Belle.106

LAUREL ENTRIES.

FIRST RACE—Purse $1,300, claiming, 2 year olds, 6 furlongs:
Tough Girl....107 | Jimmy Sutro....116
Donnella....107 | Tinge....110
*Wan Hill....105 | †Sultry....110
Blaze White....110 | *Oxlip....102
†Swift and True.100 |

†S. H. Harris and A. C. Schwartz entry.

SECOND RACE—Purse $1,300, claiming, 3 year olds and up, mile and one-sixteenth:
Camper....113 | *Peach Basket....102
*Bubola....102 | Pretty Boy....108
*Bantone....114 | *Full Time....107
*Prumlin....100 | Monocle....108
Star Lassie....112 | *Rain or Shine....107
Dedo....114 | Fourth Ward....108
*Radish....112 |

THIRD RACE—Purse $1,500, claiming handicap, 3 year olds up, mile and 70 yards:
Prince Pest....100 | Storm....114
Sidney Grant....108 | Essare....102
Berber....105 | Quarterdeck....106

FOURTH RACE—Purse $5,000, added, breeders' futurity, 2 year olds, 6 furlongs:
*Step Liz....107 | †Boscobel....107
†Major General.113 | Daisaburo....114
*Monel....108 | ‡Tarquin....114
Teeny Wise....110 | ‡Springsteel....111
Tingle....110 | †Peggs Lassie....107

†R. W. Labrot entry. ‡G. L. Stryker and R. H. Brewster Jr. entry. ‡J. F. Adams entry.

FIFTH RACE—Purse $10,000, added, all ages, 3 mile:
Burning Blaze....103 | †Curate....118
Flagstone....108 | *Black Majesty....114
*Laughing Queen.100 | Surf Board....112
Toad Avon....105 | Clock Tower....112
Inception....114 | Backgammon....108
Storm....114 | Glastonbury....108
Mr. Sponge....118 | †Highfoot....114
Sunvis....118 |

†W. R. Coe entry. ‡Valley Lake stable entry. ‡J. E. Widener entry.

SIXTH RACE—Purse $1,300, claiming, 3 year olds and up, 1 1-16 miles:
*Sun Thorn....105 | *Putter....104
Bright Day....108 | Flying Max....117
All Columbia....108 | *Ruane....107
*Shannon Star....104 | Tewsenelda....109
Margaret Mc....104 | Crossbones....112
*Eager Play....112 | Grand Prince....113
Anne Arundel....108 |

SEVENTH RACE—Purse $1,500, claiming, 3 year olds and up, 1⅛ miles:
*Lion Hearted....108 | *Mouthpiece....108
*Broleva....113 | Sun Friar....111
Mirbat....113 | Bub McFarland....113
*Honey Grove....111 |

Weather clear; track fast.
*Apprentice allowance claimed.
†Lowenstein & Lemar stock farm entry.

SMITTY—OUT AT HOME

NEWS FROM THE RACE TRACKS

HAWTHORNE FORM CHART

FIRST RACE—Five and one-half furlongs. Purse $1,200. Claiming. Two year olds. Net value to winner, $850; second, $200; third, $100; fourth, $50.

Horse and Jockey—	Wt	PP	St	¼	½	Str	Fin	Owner	Eq odds
COUSIN JUDY [L.Arnold]	103	9	9	6	2	1	1	Tenn.Breed.Assn.	14.64-1
HOUR GIRL [J.Smith]	109	10	10	7	4	2	2	J.H.Manheimer	10.49-1
BEAUTY SECRET [Chiavetta]	109	7	1	5	6	4	3	JacksonParkSta.	22.62-1
DUNES [B.Hanford]	111	8	8	8	7	5	4	Mrs.R.Sullivan	8.81-1
DARTER [E.James]	108	4	4	2	8	6	5	EvergladeStable	3.47-1
PEN NAME [H.Roble]	111	11	12	11	11	10	6	J.Marsch	73.00-1
HOOSIER PRINCE [M.Lewis]	106	12	3	4	1	3	7	FrenchLickSpr.St.	1.83-1
BULLFROG [D.Cox]	106	5	6	1	3	7	8	MrsJBChurchill	*32.38-1
GOLD TIP [C.Corbett]	111	6	7	3	5	8	9	F.M.Grabner	10.74-1
BOTTLED BOURBON [Leyl'nd]	111	1	5	10	10	9	10	JamesPoland	13.45-1
EULAINE B. [W.Boganowski]	108	2	2	9	9	11	11	C.F.Kuhne	*32.38-1
SERRA [W.Moran]	111	3	11	12	12	12	12	LaBraeStable	*32.38-1

*Field. Time, :26 1-5, :53, 1:07, 1:15 4-5. Two dollar mutuels paid: Cousin Judy, $31.28 straight, $13.70 place, $8.24 show; Hour Girl, $12.50 place, $8.14 show; Beauty Secret, $12.18 show. Winner trained by S. Crouch. Start poor. Won handily; place driving. Went to post at 2:01½. At post 4 minutes.

SECOND RACE—One and one-sixteenth miles. Purse $1,200. Claiming. Three year olds and up. Net value to winner, $850; second, $200; third, $100; fourth, $50.

Horse and Jockey—	Wt	PP	St	¼	½	Str	Fin	Owner	Eq odds
DIODORO [M.Lewis]	109	6	6	2	2	2	1	J.Marsch	1.81-1
HIGH POCKETS [J.Neel]	105	9	5	1	1	1	2	M.C.Bush	7.24-1
SEWING GIRL [J.Boucher]	107	5	4	8	7	5	3	Mrs.E.Denemark	91.35-1
SANTANDER [P.Wilhoit]	110	8	7	6	4	4	4	JohnE.Hughes	8.03-1
DUSKY BOY [B.Hanford]	110	7	8	5	6	3	5	J.O'Byrne	8.15-1
ROYAL PAN [C.Corbett]	114	1	1	4	5	6	6	H.R.Cooper	7.79-1
HYANNISPORT [F.Chiavetta]	110	4	9	7	8	8	7	FrenchLickSpr.St.	3.77-1
STORMY B. [L.Fage]	105	2	2	3	3	7	8	C.W. [illegible]will	40.93-1
PRUDY BASIL [L.Arnold]	103	3	3	9	9	9	9	J.L.P[illegible]n	66.03-1

Time, :26 4-5, :53, 1:21, 1:54 4-5, 2:03. Two dollar mutuels paid: Diodoro, $5.62 straight, $3.54 place, $3.42 show; High Pockets, $5.44 place, $4.76 show; Sewing Girl, $16.72 show. Winner trained by P. Reuter. Start good. Won driving; place same. Went to post at 2:32½. At post ½ minute.

THIRD RACE—One and one-sixteenth miles. Purse $1,200. Claiming. Four year olds and up. Net value to winner, $850; second, $200; third, $100; fourth, $50.

Horse and Jockey—	Wt	PP	St	¼	½	Str	Fin	Owner	Eq odds
THEORIST JANE [W.Moran]	105	7	8	4	2	2	1	LaBraeStable	2.91-1
TOMMY TICKLE [D.Cox]	103	4	3	1	1	1	2	LeaderStable	9.33-1
FERN F. [J.Neel]	100	6	12	11	10	4	3	C.N.Freeman	9.11-1
FLO O'NEILL [B.Hanford]	106	10	7	7	6	3	4	F.F.Brant	4.15-1
JACK ALEXAND'R [L.Cun'h'm]	110	8	5	5	4	5	5	C.E.Davison	11.82-1
LADDIE [M.Lewis]	103	9	8	9	8	7	6	S.Buckland	16.98-1
WAR TIME [C.Corbett]	108	2	1	2	3	6	7	J.H.Manheimer	4.18-1
WRACK ROYAL [L.Arnold]	108	3	10	12	12	8	8	Mrs.B.M.Evans	*18.67-1
BOBBIE R. [H.Roble]	108	5	9	8	7	10	9	E.H.McMahon	60.66-1
PENGUIN [L.Fage]	105	1	4	6	9	11	10	JayMcNamara	*18.67-1
NAZDAR [C.Nelson]	108	11	2	3	5	9	11	G.J.Fenn	31.45-1
SERAJEVO [J.Leyland]	110	12	11	10	11	12	12	Mrs.L.Meripol	*18.67-1

*Field. Time, :27, :52 3-5, 1:20 4-5, 1:51 1-5, 1:59. Two dollar mutuels paid: Theorist Jane, $7.82 straight, $4.60 place, $3.48 show; Tommy Tickle, $7.90 place, $5.66 show; Fern F., $4.86 show. Winner trained by D. F. Cannon. Start good. Won driving; place same. Went to post at 3:01½. At post 2½ minutes.

FOURTH RACE—Six furlongs. Purse $1,200. Claiming. Two year olds. Net value to winner, $850; second, $200; third, $100; fourth, $50.

Horse and Jockey—	Wt	PP	St	¼	½	Str	Fin	Owner	Eq odds
TADCASTER [J.Neel]	109	1	3	2	1	2	1	F.A.Carreaud	1.87-1
UMA [M.Lewis]	99	3	1	1	2	1	2	E.Cebrian	3.42-1
I SAY [C.Corbett]	115	5	2	3	3	3	3	AlbertSabath	13.99-1
HIGH PROOF [L.Arnold]	103	4	5	4	4	4	4	CharltonClay	13.58-1
PRINCESS CRUSAD'R [James]	107	2	6	6	6	5	5	Jos.Leiter	12.63-1
CURMUDGEON [J.Smith]	118	6	4	5	5	6	6	A.Pelletieri	8.65-1

Time, :25, :51 2-5, 1:20 2-5. Two dollar mutuels paid: Tadcaster, $5.74 straight, $3.56 place, $2.56 show; Uma, $3.84 place, $2.64 show; I Say, $2.48 show. Winner trained by E. J. Reed. Start good. Won easily; place driving. Wet nto post at 3:31½. Off at once.

FIFTH RACE—Six and one-half furlongs. Purse $1,200. Claiming. Three year olds and up. Net value to winner, $850; second, $200; third, $100; fourth, $50.

Horse and Jockey—	Wt	PP	St	¼	½	Str	Fin	Owner	Eq odds
DOUBLE HEART [C.Corbett]	114	2	3	3	2	1	1	F.A.Carreaud	1.27-1
BILL ORANGE [M.Lewis]	99	5	1	1	1	2	2	E.E.Magor	4.47-1
FERVOR [J.Smith]	109	4	5	5	5	5	3	A.Pelletieri	4.68-1
PORTMANTEAU [L.Fage]	105	3	4	4	4	3	4	RosehomeStable	4.16-1
MAID OF HONOR [J.Neel]	96	1	2	2	3	4	5	O.W.Lehmann	12.04-1

Time, :25 2-5, :52 1-5, 1:19 3-5, 1:26 4-5. Two dollar mutuels paid: Double Heart, $4.54 straight, $2.96 place, $2.60 show; Bill Orange, $3.88 place, $2.70 show; Fervor, $3.24 show. Winner trained by E. J. Reed. Start good. Won handily; place driving. Went to post at 4:01. Off at once.

SIXTH RACE—One and one-sixteenth miles. Purse $1,200. Claiming. Four year olds and up. Net value to winner, $850; second, $200; third, $100; fourth, $50.

Horse and Jockey—	Wt	PP	St	¼	½	Str	Fin	Owner	Eq odds
AREGAL [P.Groos]	113	4	5	6	5	2	1	J.Dire	5.45-1
ANNAN [L.Cunningham]	116	11	3	2	2	1	2	C.E.Davison	5.32-1
WIZARDRY [D.Cox]	103	9	8	8	8	4	3	WC&EWReichert	9.89-1
BOBBY POWERS [J.Leyland]	113	5	6	5	6	4	4	J.S.Lehman	4.47-1
MISS MARYLAND [J.Neel]	105	10	11	11	11	5	5	LoneStarStable	*11.50-1
SAM COLE [M.Lewis]	108	2	1	3	3	6	6	Mrs.R.L.Rogers	6.07-1
VOLT METER [P.Rennie]	103	7	10	9	9	8	7	E.F.Ogden	20.94-1
STOP GAP [L.Fage]	103	6	9	7	7	9	8	O.W.Lehmann	8.44-1
HOWTIZ [R.Watson]	108	3	7	10	10	10	9	KingBruce[illegible]	*11.50-1
GENGHIS KHAN [C.Corbett]	108	8	4	4	4	9	10	F.A.Carreaud	8.12-1
DARK SIMON [L.Arnold]	110	1	2	1	1	11	11	A.Dufauchard	*11.50-1

*Field. Time, :26 3-5, :52 3-5, 1:21, 1:51, 1:58 1-5. Two dollar mutuels paid: Aregal, $12.90 straight, $6.48 place, $3.96 show; Annan, $6.14 place, $4.74 show; Wizardry, $6.78 show. Winner trained by C. F. Cherry. Start good. Won easily; place driving. Went to post at 4:32. At post ½ minute.

SEVENTH RACE—One and one-sixteenth miles. Purse $1,200. Claiming. Three year olds and up. Net value to winner, $850; second, $200; third, $100; fourth, $50.

Horse and Jockey—	Wt	PP	St	¼	½	Str	Fin	Owner	Eq odds
MODERATION [C.Corbett]	109	3	6	6	4	2	1	J.H.Manheimer	12.10-1
OLD BILL [M.Lewis]	105	4	2	3	2	1	2	Mrs.L.M.Holmes	2.55-1
BETON [L.C.Cunningham]	115	2	3	2	3	3	3	C.E.Davison	4.28-1
GREY KITTY [J.Neel]	102	1	1	1	1	4	4	F.M.Grabner	4.57-1
CHAS. CLARKE [W.Moran]	104	5	5	7	7	5	5	MissA.Pendergast	8.61-1
JACK CRAIN [D.Cox]	110	7	4	5	6	6	6	O.L.Foster	5.76-1
AURICA [L.Fage]	107	6	7	4	5	7	7	F.Wright	9.90-1

Time, :26 3-5, :52, 1:20, 1:50 1-5, 1:58. Two dollar mutuels paid: Moderation, $26.20 straight, $12.26 place, $7.56 show; Old Bill, $4.30 place, $3.64 show; Beton, $4.06 show. Winner trained by Milo Shields. Start good. Won driving; place same. Went to post at 5:01. At post 1 minute.

HAWTHORNE ODDS & JOCKEYS

Weather clear; track heavy.

FIRST RACE—Purse $1,200, claiming, 2 year olds, 6 furlongs:

Horse—	Wt.	Jockey—	Odds.
Edina	112	M. Lewis	12-1
Lapidary	110	No boy	15-1
Betty Rye	107	J. Leyland	20-1
Fortuna Mia	105	No boy	15-1
Lazy Mary	105	J. Neel	10-1
Simple Singer	116	H. Roble	2-1
Old Jefferson	110	R. Tilden	6-1
Zina	107	No boy	15-1
Rainbow Dance	102	No boy	4-1
Lorraine S.	110	E. Level	8-1
Miss Vacuum	102	L. Fage	20-1
True Play	110	F. Chiavetta	30-1
Blue Hawaii	102	No boy	30-1
Verda	107	P. Rennie	30-1
Wise Advocate	113	R. Jones	8-1

SECOND RACE—Purse $1,200, 2 year olds, claiming, 6 furlongs:

Horse—	Wt.	Jockey—	Odds.
Casimira	102	No boy	15-1
Wyandotte	105	No boy	30-1
Golden Archer	110	L. Cunningham	30-1
Ben Pepper	108	L. Arnold	5-2
Martha D.	110	H. Roble	8-1
Parties	105	No boy	6-1
Crescent City	108	L. Fage	4-1
Mailliw	108	M. Lewis	8-1
Prince Tommy	110	E. James	8-1
Scandal Sheet	105	J. Neel	20-1
Chilhoma	108	No boy	8-1
Happy Fellow	105	No boy	20-1
Billy O.	110	No boy	20-1
Acey Deucy	110	Heigle	30-1
Young Bill	110	J. Kellum	15-1

THIRD RACE—Purse $1,200, claiming, 3 year olds and up, 6½ furlongs:

Horse—	Wt.	Jockey—	Odds.
Guide Right	116	B. Hanford	8-5
Wrigley Field	107	No boy	10-1
Scapegoat	102	No boy	20-1
Hot Time	106	L. Arnold	8-1
Homer L.	111	M. Lewis	5-2
Prometheus	114	J. Leyland	3-1

FOURTH RACE—Purse $2,000, handicap, 3 year olds and up, 1⅛ miles:

Horse—	Wt.	Jockey—	Odds.
Jim Dandy	105	E. James	8-1
Ell-Weir	104	M. Lewis	4-1
Seguro	98	H. Roble	4-1
Calf Roper	108	F. Chiavetta	2-1
Kincsem	108	C. Corbett	2-1
Listo	105	W. Moran	4-1

FIFTH RACE—Purse $1,200, claiming, 3 year olds and up, 1⅛ miles:

Horse—	Wt.	Jockey—	Odds.
Flying Cherokee	107	E. James	4-1
Shasta Broom	112	L. Cunningham	8-1
Stone Martin	109	J. Leyland	10-1
Englewood	102	J. Neel	2-1
Masterly	107	M. Lewis	5-2
Chip	107	L. Arnold	5-1

SIXTH RACE—Purse $1,200, 3 year olds and up, claiming, 1 1-16 miles:

Horse—	Wt.	Jockey—	Odds.
Truxton	107	E. James	20-1
Hold On	104	M. Lewis	15-1
Bobby Powers	112	No boy	6-1
Inheritor	102	L. Fage	3-1
Don Caesar	107	No boy	30-1
Roberta L.	104	D. Cox	30-1
Hal Riley	107	No boy	6-1
Euonymous	107	J. Cunningham	20-1
Trek	112	C. Corbett	3-1
Prickley Heat	107	W. Chidgey	30-1
Zinn	107	J. Leyland	8-1
Zahn	112	No boy	10-1
Open Go Shut	112	No boy	6-1
Dry Dock	102	No boy	20-1
Outpost	112	No boy	15-1
Drastic Delight	107	No boy	30-1
Perfect Play	107	No boy	15-1
Jean Dessibie	112	No boy	30-1

SEVENTH RACE—Purse $1,200, claiming, 3 year olds and up, 1⅛ miles:

Horse—	Wt.	Jockey—	Odds.
Knee Glader	109	A. Vuillemot	20-1
Hazel Denson	104	No boy	8-1
Green Isle	104	J. W. Frye	20-1
Jack Alexander	112	L. Cunningham	15-1
Santa Sophia	109	No boy	12-1
Devon	112	R. Heigle	3-1
Outcry	99	No boy	5-1
Wild Laurel	107	R. Tilden	8-1
Plumbago	112	No boy	15-1
Rocky Way	112	J. Kellum	10-1
Mia San	99	M. Lewis	6-1
Bernice Van	109	A. Richard	30-1
Dick Cheveley	99	J. Neel	15-1
Directly	104	E. James	20-1
Boiling	104	No boy	30-1
Mi Companero	107	L. Fage	6-1
Far Away	112	P. Groos	30-1
Ormonhart	112	L. Tarmino	30-1

FAIRMOUNT PARK RESULTS.

FIRST RACE—Purse $600; claiming, 3 year olds and up, 6 furlongs:
Marabou, 109 [Gilbert]....10.00 5.12 3.48
Smoldering, 105 [Martin].. 19.82 9.78
Lord Valentine, 105 [May] 6.40
Time, 1:16. *Maudie M. M., Gypsie Chief, Ninotte, *McTinkle, *Brinkley, Shasta Charm, My Beauty, Fairyman, and Alamas ran.
*Field.

SECOND RACE—Purse $600, claiming, 3 year olds, 6 furlongs:
Speedy Al, 106 [Hernandez].6.00 4.24 3.60
Tryor, 106 [Gilbert].... 8.76 5.22
Eye White, 109 [Hardy].... 14.54
Time, 1:15 1-5. Yarrow, Princess Black, Orkin, *Silver Leaf, Brimsey, *Shasta Lover, Lady Callistoga, Wattahorse, and *Clayton ran.
*Field.

THIRD RACE—Purse $600, claiming, 3 year olds and up, mile and 70 yards:
Sweepnet, 105 [Buck]....8.60 5.82 4.02
*Constance Ann, 101 [Pendergrass].... 9.16 5.22
Austerlitz, 99 [Gianelloni].. 8.22
Time, 1:48. Thistle Marty, Phi Delta, Princess Virginia, *Hesitation, *Spectre, Esther Weidel, Laura Negley, Mintcel, and Mary-Dale ran.
*Field.

FOURTH RACE—Purse $600, claiming, 2 year olds, 6 furlongs:
Bunt. Lad, 109 [Hernandez].6.90 3.90 3.18
Do Say, 111 [Greenberg].... 4.36 4.00
Camping, 106 [Gilbert].... 3.66
Time, 1:16 1-5. Atcines, Trueman, Escostar, Palmrose, *Our Mary, *Pan Arena, and Krackerjack ran.
*Field.

FIFTH RACE—Purse $600, claiming, 3 year olds and up, 1 mile:
Oaten, 107 [Hernandez]....11.34 5.68 3.98
Our Doctor, 107 [Martin].. 6.56 4.56
Jim Ormont, 113 [Day].... 4.20
Time, 1:43. Peter, Preferred, Crash, Golden West, Chub, and Bosky ran.

SIXTH RACE—Purse $600, claiming, 2 year olds, 6 furlongs:
Rara Avis, 110 [Dillea]...61.28 23.64 9.64
Strathcona, 114 [Gianelloni] 4.70 3.82
Tiempo, 105 [Gilbert].... 3.94
Time—1:16 4-5. Celtic Way, Runaway Kid, Invidious, Glorious Swan, My Mary Jane, Nation, and Grand Baby ran.

SEVENTH RACE—Purse $600, claiming, 3 year olds and up, 1⅛ miles:
Stage Struck, 116 [May].... 7.04 3.88 3.84
Privately, 109 [Pendergrass] 5.86 5.42
Yargee, 106 [Buck].... 6.22
Time—1:49 3-5. Tom Ormont, Woodgain, Waterfowl, Mozart, Colonel Campus, *Thomas Patrick, *Beaver Boy, *Peter Peter, and Clarifier ran.
*Field.

EIGHTH RACE—Purse $600, claiming, 3 year olds and up, 1⅛ miles:
Corbeau, 111 [Buck]....7.52 5.14 4.62
Runar, 102 [Hernandez].... 10.00 6.20
Rejuvenation, 111 [Gilbert] 3.82
Time, 1:47 2-5. *Alma, Gaineswood, Rave, Erin Go Bragh, St Relief, Sedgie, *Chariot, Toman, and *Gormond ran.
*Field.

LAUREL RESULTS.

FIRST RACE—Purse $1,300, claiming, 2 year olds, 6 furlongs:
Sweepingly, 105 [Knight].13.10 5.50 4.50
Facchina, 110 [M. Garner].. 10.80 6.90
*Glen Burnie, 110 [C. Phillips].... 7.60
Time, 1:15 1-5. Tiny Wrack, Happen, *Marguerite Star, *Miss Suppress, Her Nobs, Broom Patch, Latest Wrinkle, Priscilla Lee, and Ricks ran.
*Field.

SECOND RACE—Purse $3,000, steeplechase, 3 year olds, about 2 miles:
Spar, 138 [McGovern]......5.00 3.60 3.70
†Dionysos, 135 [J. Ball].... 3.30 3.70
†Polinos, 135 [Mr. C. White] 3.70
Time, 3:56. ‡*Cock Robin, *Supremity, Dawdle, Barometer, and *Wolf ran.
*Whitney entry. †Durant entry. ‡Fell.

THIRD RACE—Purse $1,300, claiming, 3 year olds, 6 furlongs:
Zosara, 108 [W. Nertney]...5.00 3.50 2.60
Jaffa, 116 [E. Steffen]..... 7.60 3.90
Lucky Racket, 110 [J.Mann] 2.90
Time, 1:14 4-5. Blue Violet, Betrothal, *Jael, *Priva, Single Lady, Obstinate Girl, Ruby Dear, *Merry Etta, and Chiledair ran.
*Field.

FOURTH RACE—Purse $1,300, claiming, 3 year olds and up, 1⅛ miles:
Butter John, 112 [E.Barnes..6.60 5.60 3.70
Fair Dawn, 110 [Prain].. 11.40 4.60
Daddy Nelson, 115 [M.Garner] 2.80
Time, 1:54 4-5. Wandering Gold, Agnes Sorel, Overlook, Our Sis, *Pomfret, All Blue, *Villager, Underdun, and *Sporting Grit ran.
*Field.

FIFTH RACE—Purse $1,500, 2 year olds, 1 mile:
Overtime, 108 [H.Callahan].11.70 4.90 3.10
Sun Melus, 108 [Phillips].. 3.40 2.60
*Masked Knight, 108 [Steffen] 2.60
Time, 1:40 3-5. Election Day, the Crane, *Laughing Queen, and Starelius ran.
*Coe entry.

SIXTH RACE—Purse $1,300, claiming, 3 year olds and up, 6 furlongs:
The Heathen, 111 [Nertney].4.60 3.40 2.50
Hacky H., 112 [Fields]..... 8.40 4.80
Dunlins Lad, 111 [Ellis].... 3.30
Time, 1:13 2-5. Duchess Wrack, Outbound, Elizabeth Bolla, Charlie K., *Cecelia Grob, *Brother Rank, The Gen, *Transformation, and The Point ran.
*Field.

SEVENTH RACE—Purse $1,300, claiming, 3 year olds and up, 1⅛ miles:
Glenno, 115 [J. Mann].....11.80 5.90 3.90
Bob Shannon, 115 [G.Ellis] 3.50 3.50
Strong Tackle, 115 [C. Critchfield].... 103.40
Time, 1:55 4-5. Sunny Port, *Jealous Fool, Fair Bill, Fire Brigade, *Quadroon, Keith, Rockslide, Vowed, Vengeance, and *Baked Alaska ran. *Field.

LATONIA RESULTS.

FIRST RACE—Purse $1,200, two year old fillies, 6 furlongs:
Emma Dear, 115 [Fin'ly]. 4.80 2.46 2.46
Brush Down, 114 [Pool] . 2.46 2.22
Su Su, 115 [Schutte].... 2.86
Time, 1:16 4-5. *Mally Marcus, Mandy Jay, Mildred Watkins, Aunt Lou, *Elizabeth Fox, *Jo Emma, Ethelwin, Chero Hill and Twilight Girl ran. *Field.

SECOND RACE—Purse $1,200, claiming, four year olds and up, 6 furlongs:
Hamilton, 107 [C. Turner] 7.84 4.22 3.10
Crazy Coot, 104 [Martin].. 15.64 6.66
Bill Looney, 107 [Tinker].. 2.44
Time, 1:15 3-5. Participate, *Loud Speaker, Silver Wave, *Hickey, Hippias, Anna Beall, the Southerner, Retort, and *As Fair ran. *Field.

THIRD RACE—Purse $1,200, claiming, two year olds, 6 furlongs:
Pr. Volta, 109 [M. Rose]..18.90 8.80 4.96
Barashkova, 107 [Tinker].. 6.80 4.54
Delivered, 109 [W. Kern].. 3.80
Time, 1:15 3-5. Pandis, Indian Dance, *Epidemic, Our Cherrycote, Predict, Beaver, *Tonight, *Dorothy Hicks, and Wood Honey ran. *Field.

FOURTH RACE—Purse $1,200, allowances, three year olds and up, 6 furlongs:
Gay Down, 108 [C.Allen]. 7.64 3.88 3.22
Loop, 103 [Turner]...... 4.30 3.32
Orchestration, 103 [M'tg'y] 5.64
Time, 1:16 4-5. *Busy Bell, Eagle Bird, *Bounding Rock, Montgomery Maid, June Bush, Rock Flower, Eleanora M., and Flying Plum ran. *Field.

FIFTH RACE—Purse $1,200, claiming, three year olds and up, 1 1-16 miles:
Typhoon, 110 [Tinker]..... 8.42 4.88 3.14
Best Ace, 108 [McCoy]..... 5.40 3.52
Suitor, 113 [R.R.Riley].... 2.44
Time, 1:50 3-5. Dusky Maiden, Draha, and Woodlot ran.

SIXTH RACE—Purse $1,200, claiming, three year olds and up, 1 1-16 miles:
Deemster, 112 [Schutte]... 6.42 3.68 2.80
Dandy Dan, 107 [Montg'y]. 2.76 2.38
Thistle Dee, 107 [Tinker].. 4.76
Time, 1:52 4-5. Red Likker, Miss Caroline, Sky Hawk, United Orby, Harvest Sun and Martha Long ran.

SEVENTH RACE—Purse $1,200, claiming, three year olds, 1 1-16 miles:
Liquidate, 109 [C.E.Allen]. 5.98 4.36 2.52
Sis Ether, 104 [Tinker].... 9.82 4.42
Miss Chilla, 109 [Finnerty] 3.24
Time, 1:52. Miss Way, Camp Parole, Kentucky Bill, Madame Florence and Greenwald ran.

LATONIA ENTRIES.

FIRST RACE—Purse $1,200, maidens, 2 year olds, 6 furlongs:
Pennant Girl....112 | Mankin....115
Sprig o' Mint....112 | Manassas....115
Vessee....115 | Gloria Diane....112
Polyp....115 | Prince Rock....115
Hasty Luego....112 | Lucky Polly....112
Honey Kate....112 | Trim....115
Chipola....115 | Wasteful....115
Wise Cross....112 | Discobolus....115
Jodie K.....112 | Mad Finn....115
Pictover....115 | Dust Bag....115

SECOND RACE—Purse $1,200, claiming, 3 year olds and up, 6 furlongs:
*Jeff O'Neil....110 | Florence Dolan....112
Running Water....111 | Oregon Citizen....115
Prince Mexican....110 | Tiger Prince....111
Uncle Henry....111 | *Georgiot....107
*Fudge....106 | *Diaquri....103
*Light Air....107 | *Town Limit....103
South Seas....111 | *Bill Morris....106
Golden Thrush....111 | Aristocrat....115
*His Honor....106 | Enro....111
*Nifty....107 | Shandy Gaff....111

THIRD RACE—Purse $1,200, claiming, 3 year olds and up, 6 furlongs:
*Uncle Matt....110 | *Downpour....103
Stock Market....112 | Porternesia....108
*Dick Morris....111 | *Flimsy....104

FOURTH RACE—Purse $1,200, claiming, 3 year olds and up, mile and one-eighth:
*Tommy....108 | Chatson....113
Baby Delhi....110 | Earl of Warwick..113
Florida Gold....113 | Lincoln Plaut....113
*Noinam....105 | Golden Bu....110
Clownish....113 |

FIFTH RACE—Purse $15,000 added, Kentucky Jockey Club stakes, 2 year olds, 1 mile:
†Kakapo....119 | Sir Melton....122
†Marse Robert....122 | Clotho....122
Byzantine....122 | Monks First....122
Cathop....122 | ‡Mad Pursuit....122
Big Bean....122 | Pompeius....122
‡Air Pilot....122 |

†R. S. Clark entry. ‡Walter J. Salmon entry.

SIXTH RACE—Purse $1,500, handicap, 3 year olds and up, mile and one-sixteenth:
Tela....98 | Dark Sea....112
Thistle Fyrn....101 | Pittsburgher....107
Cousin Jo....105 |

SEVENTH RACE—Purse $1,200, claiming, 3 year olds and up, mile and one-eighth:
*Kentucky Ace....108 | Sarcastic....113
*Alyssum....100 | Star Play....113
*Southland Toy....108 | Broad Axe....113
*Allegretto....103 | Big Bo....198
*Duelist....108 |

CONSENSUS
Daily Racing Form Selections

HAWTHORNE.
1—Simple Singer, Fortuna Mia, Old Jefferson.
2—BON PEPPER, Crescent City, Mailliw.
3—Prometheus, Guide Right, Homer L.
4—Kincsem, Calf Roper, Listo.
5—Masterly, Englewood, Shasta Broom.
6—Trek, Inheritor, Hal Riley.
7—Devon, Outcry, Santa Sophia.

FAIRMOUNT PARK.
1—Kingstone, Fortunate Mann, Vladimir.
2—NICHELSON, Liolele, Fort Worth.
3—Gormond, Shonna, Vanquish.
4—Senator Seth, King Halma, My Ideal.
5—Seth's Hope, Etonardo, Totem.
6—Captain J. S., Caravan, Common Gold.
7—Dixie Dan, Shasta Rock, Rave.
8—Interior, Red Nan, High Life.
9—Royal Duke, Bunting Lad, Tiempo.

LAUREL.
1—Tinge, Blaze White, Donnella.
2—Kadiak, Bubola, Star Lassie.
3—Quarter Deck, Storm, Sidney Grant.
4—BOSCOBEL, Springsteel, Daisaburo.
5—Mr. Sponge, Burning Blaze, Curate.
6—Eager Play, Margaret Mc, All Columbia.
7—Mouthpiece, Mirbat, Lion Hearted.

LATONIA.
1—Vesee, Trim, Discobolus.
2—Town Limit, Uncle Henry, Fudge.
3—Dick Morris, Stock Market, Uncle Matt.
4—Florida Gold, Lincoln Plaut, Earl of Warwick.
5—Mad Pursuit, Air Pilot, Kakapo.
6—DARK SEA, Pittsburgher, Cousin Joe.
7—Star Play, Duelist, Kentucky Ace.

St. Mel Gives De Paul First Defeat, 7-6

St. Mel advanced another step in quest of the north section championship in the Catholic High School Football league last night by defeating De Paul, 7 to 6, at Loyola stadium, before 4,000. It was De Paul's first defeat.

ST. MEL [7].		DE PAUL [6].
Sufferman	L. E.	E. Holmes
Joyce	L. T.	Schwartz
McHugh	L. G.	Korda
Kinsella	C.	Steinkemer
Brassfield	R. G.	Hanlon
La Douceur	R. T.	Wiatrah
McGuire	R. E.	Mullan
Higgin	Q. B.	D. Holmes
Doyle	L. H.	Phillips
McCarthy	R. H.	Napolilli
Plunkett	F. B.	Befram

Touchdowns—Plunkett, Holmes. Points after touchdowns—Plunkett.

MARSHALL, 6; McKINLEY, 0.

Marshall of the west division scored its first league victory yesterday, defeating McKinley, 6 to 0, at Mills stadium. Schwartz scored for the victors' touchdown on a 24 yard end run. Lineup:

MARSHALL [6].		McKINLEY [0].
Beberman	L. E.	Hanes
Block	L. T.	Batista
Berman	L. G.	Spano
Bernstein	C.	Marrelli
Barry	R. G.	McNeen
H.Miller	R. T.	Brokerbourgh
Perry	R. E.	Galkin
Tucker	Q. B.	De Pinto
Schwartz	L. H.	Nikolakolpolos
Fiorito	R. H.	McCurine
Barron	F. B.	Saracco

Touchdown—Schwartz.

WEBER, 6; ST. MICHAEL, 0.

Weber, scoring early in the first quarter, defeated St. Michael, 6 to 0, in a north section game of the Chicago Catholic High School league at De Paul field yesterday. Siemiemkiewicz scored the touchdown after two passes had brought the ball to the 2 yard line. Lineup:

WEBER [6].		ST. MICHAEL [0].
Rusinski	L. E.	Kopplemeir
Ras	L. T.	J. Micetic
Kazinerlong	L. G.	E. Micetic
Kahidy	C.	Glomp
Klerk	R. G.	O'Connor
Gowel	R. T.	Hildendrand
Zimming	R. E.	Murray
Roph	Q. B.	Kmuth
Gerlach	L. H.	Hoeh
Siemiemkiewicz	R. H.	Seldman
Skuvers	F. B.	Zimmanck

Touchdown—Siemiemkiewicz.

ROCKFORD WINS, 22-0.

Rockford, Ill., Oct. 16.—[Special.]—Rockford, Big Six champions, defeated Crane Tech of Chicago, 22 to 0, here tonight before a crowd of 6,000. Rockford scored during the first two minutes of play, Anger going over. Lineup:

ROCKFORD [22].		CRANE [0].
McCarthy	L. E.	Freeman [C.]
Griggs	L. T.	Nehtin
Norberg	L. G.	Silverstein
Lindhe	C.	Strudolf
Pederson	R. G.	Stone
Rundquist	R. T.	Stevenson
Peterson	R. E.	Kustrom
Anger	Q. B.	Freedman
Williams	L. H.	Huffman
Gustitus	R. H.	Lewis
Allen	F. B.	Beilinski

Touchdowns—Anger, Williams, Allen. Points after touchdown—Allen [2]. Safety—Beilinski.

ELGIN IN 14-14 TIE.

Elgin, Ill., Oct. 16.—[Special.]—Elgin and West Aurora High schools played to a 14 to 14 tie here tonight before 3,500 spectators. West High scored twice in the first half, Russell recovering a blocked punt and Smotzer racing 65 yards for a touchdown. Olson, Elgin quarter back, drove down field twice in the last half to touchdowns. Elgin lightweights won the opener, 19 to 0.

Heavyweight lineup:

ELGIN [14].		WEST AURORA [14].
Pilcher	L. E.	Russell
Buerk	L. T.	Burch
Skoning	L. G.	Bugbee
Shaw	C.	Paris
Meuser	R. G.	Kuney
Estergard	R. T.	Alexander
Bazos	R. E.	Gustafson
Olson	Q. B.	Holty
Nottoline	L. H.	Smotzer
Levey	R. H.	Steib
Howell	F. B.	Calvert

Touchdowns—Olson [2], Russell, Smotzer. Point after touchdown—Olson [2], Steib [2].

JOLIET, 6; FENWICK, 0.

De La Salle of Joliet, on a pass from Bannon to Hirner, defeated Fenwick High school of Oak Park, 6 to 0, in a practice game at Joliet last night.

MORGAN PARK IN TIE.

Beaver Dam, Wis., Oct. 16.—[Special.]—Morgan Park Military academy of Chicago played Wayland academy to a scoreless tie here tonight.

Games Today

PUBLIC SCHOOL LEAGUE.
Harrison vs. Austin at Mills stadium.
Hyde Park vs. Englewood at White City.
Lindblom vs. Bowen at Normal park.
Roosevelt vs. Schurz at Logan Square park.
Parker vs. Calumet at Shewbridge field.
Lane Tech vs. Senn at Soldiers' field.
Morgan Park vs. Fenger at 103d and Corliss streets.

CATHOLIC LEAGUE.
Loyola vs. St. Philip at St. Philip field.
Tilden Tech vs. St. Rita at St. Rita field.

SUBURBAN LEAGUE.
Evanston vs. Oak Park at Oak Park field.
New Trier vs. Morton at Berwyn stadium.
Deerfield vs. Proviso at Maywood.

WEST SUBURBAN CONFERENCE.
Hinsdale vs. York at Elmhurst.
Glenbard at Downers Grove.
West Chicago at Riverside.

SOUTH SUBURBAN LEAGUE.
Blue Island vs. Thornton Fractional at Calumet City.
Waukegan vs. Bloom at Chicago Heights.

FALL MEETING
HAWTHORNE
SPEC. TRAINS, ILL. CENTRAL, leave Van Buren and Michigan at 12:55 and 1:20 daily. Extra trains Saturday. Trains stop 12th St. and Halsted. Round Trip, 50c. Tickets good on suburban trains between Randolph and Van Buren.
"L" SERVICE LOOP TO GRAND STAND in 30 MIN.—trains making only loop stations leave Adams and Wabash 12:34, 12:46, 12:58, 1:10 and 1:22. Frequent service for west and northwest side from Marshfield Ave. Regular service at 6-minute intervals. Round trip (including bus to grand stand), 40 cents.
RACES START EVERY DAY AT 2 P. M.
Admission, $2.20 (State Tax incl.). Club House, $2.40 add. (War Tax incl.). For seat reservations phone Cicero 6770
Children Under 16 Not Admitted

Six Boxers Want Top Spot; Malloy Favors Them All

Promoter Mique Malloy is experiencing considerable difficulty in appeasing the demands of six fighters for the windup position on his card at White City Monday night. There are Harry Ebbetts of Brooklyn and Buck Easterling, who will argue for eight rounds or less at 165 pounds; Bud Saltis from Logan Square and Dick Evans of Youngstown, O., middleweights, who meet in another eight round bout, and Matt Adgie, the light heavyweight pride of Philadelphia, who battles Marion Matuszack in the third eight rounder.

It is all very trying, but the tactful Mique believes he has solved the problem by batching all six of them as a triple windup. These main courses will be garnished by six round battles between Biff Bennett of Fort Sheridan and Charley Young of Cicero, and between Dick Sisk of Brighton Park and Mickey Oshea, with Joey Freeman and Paul Dempsey providing the appetizer.

The patience of Earl Mastro in attaining a match with Battling Battalino, world's featherweight champion, has finally been rewarded with the signing of both for a title bout at the Chicago Stadium on Nov. 4. However, there's a little matter which Chicago's leading contender must dispose of before he meets Bat, and it's in the latter's home town. Earl is scheduled to meet Midget Mike O'Dowd on Oct. 26 at Hartford, Conn., which is Battalino's bailiwick. He will start preparations for same today. In the meantime, Bat will not risk himself with any extra labor before the Mastro fight and will devote all of his time to getting ready for Earl.

Two of the fight industry's leading comedians, both of whom can be quite serious when necessary, worked out at Brown's Loop gymnasium yesterday. They are Maxie Rosenbloom, recognized as light heavyweight champion until unseated by the National Boxing association recently and King Levinsky, the noted herring salesman. Maxie left last night for Minneapolis, where he meets Dick Daniels Monday. Levinsky was in a frisky mood, having fully recovered from the head cut received in his fight with Joe Sekyra, but there's no immediate employment for him in sight.

Nate Lewis, Stadium matchmaker, as yet has uncovered no opponent for Tony Canzoneri, who is scheduled to defend his championship at the Stadium on Dec. 4. The opposition, however, appears to have melted down to three, the same being Billy Petrolle, King Tut, and Louis [Kid] Kaplan.

Promoter Billy Cepak yesterday announced the double windup principals for his program at the West Side Eagles' arena next Friday. Bud Saltis will clash with Jerry Crano of Cicero, while Willie Oster of Boston and Sid Novak of Milwaukee meet in the second half. Both bouts will be at ten rounds.

Mickey Cohen, a likely looking featherweight from Cleveland, began training at the Arcade gym yesterday with a view to preparing for whatever jobs may come to pass. Mickey has been out of action for several months as the result of a head cut sustained in a bout with Tommy Paul of Buffalo. He has disposed of such fighters as Phil Tobias, Joey Ross, and Ollie Bartlett.

IT'S HOMECOMING OUT WHERE THE TALL CORN GROWS

And Same May Flow if Indiana Beats Iowa.

BY IRVING VAUGHAN.
[Chicago Tribune Press Service.]

Iowa City, Ia., Oct. 15.—The corn on the cob monument, Iowa's symbol of welcome to returning homecomers, is back in the middle of the town's busiest intersection.

But the football situation still is suffering from the reform blight of 1929, so there are grave fears that tomorrow Indiana will not prove to be the team which is to present the Hawkeyes with their first Big Ten victory since Minnesota was polished off, 9 to 7, two years ago, just before the lightning bolt of purity struck.

So great are the fears of the returning old grads that they were discussing this evening the advisability of reducing the monument to a liquid state to provide themselves with comfort against a possible rude jolt.

Then Comes Bad Luck.

What little the blight left undisturbed in two years has been wrecked in a month by old man Bad Luck. Injuries have appeared in such a steady stream that they are thinking of adding a wing to the college infirmary.

Some of the men whose services might have helped make the Pittsburgh and Texas Aggies beatings less severe will be back tomorrow and some will not. But the Hawks are buoyed up somewhat by the thought that the bad luck, like the depression, can't last forever.

Iowa's final drill this afternoon was a bit more strenuous than the usual Friday workout. Conditions warranted the drastic measure. A little more coördination was wanted in a passing attack which may be necessary if there is to be any progress against the Hoosiers, and defense against this same sort of assault wasn't neglected. Indiana's strength in this particular line is highly respected and the Hawks were cautioned to be particularly watchful of Bob Jones, the 200 pound full back who throws as well as he plunges and kicks.

Here's the Bad News.

One man the Hawks won't have tomorrow, or any other time this season, is Marcus Magnussen, star center. He's out with a broken leg. Leo Samuelson, tackle, is another cripple. Hantelmann, a giant guard, was hobbling around tonight on one good leg and it may not be possible to start him. Kenneth Trickey, an end, has a pulled muscle in his leg but is going in there anyway. Elmo Nelson, a half back, has been ill, but out of sheer necessity will be used in a relief rôle.

Phil Thurtle, quarter back, is due to start despite a leg injury which kept him out of action except for a few minutes last Saturday. Hickman, left half, has a bum ankle, but he, too, is billed to be among the eleven present when the first whistle blows.

At one of the tackles will be Tullio Dellavedora, who, if he is half as fancy as his name, should develop into a wonder. He wasn't even considered for a job until last week, when it was a matter of playing him or leaving the place vacant.

Jerry Foster is to appear at the other tackle, and he, too, comes under the cripple heading. He played last week with only three days of practice under his moleskins. And, if space permitted, you could go on indefinitely with similar bits of evidence that luck hasn't been kind to Ingwersen.

Indiana, which spent the day and evening at Davenport, must win tomorrow to break a perfect string of setbacks in football relations with the Hawks.

INDIANA.		IOWA.
Lyons	L. E.	Trickey
Rasher	L. T.	J. Foster
Nylec	L. G.	Tompkins
Beeson	C.	Dolly
Zeller	R. G.	Aikens
Anglemyer	L. T.	Dellavedova
Dickey	R. E.	Fisher
V. Dauer	Q. B.	Thurtle
Opasik	L. H.	Hickman
Baer	R. H.	Kriz
Jones	F. B.	Sansen

Referee—Nichols, Oberlin; umpire—Reid, Michigan; field judge—Huegel, Marquette; head linesman—Lipp, Chicago.

INJURED JOCKEY DIES.

Oklahoma City, Okla., Oct. 16.—Robert Miller, Wilton, Wis., jockey, died last night of injuries received Sept. 28 in a race at the state fair here.

College Football Games Today

BIG TEN.
Yale at Chicago.
Ohio State at Michigan.
Purdue at Wisconsin.
California [Los Angeles] at Northwestern.
Bradley at Illinois.
Indiana at Iowa.

CENTRAL STATES.
Washington university at Creighton.
Huron at Dakota Wesleyan.
Ohio Wesleyan at Denison.
Earlham at DePauw.
Kansas Aggies at Kansas.
Georgetown [Kentucky] at Miami.
Coe at Monmouth.
Drake at Notre Dame.
Simpson at Ohio university.
Cornell college at Ripon.
North Dakota at South Dakota Aggies.
Iowa Wesleyan at Central.
Carbondale Teachers at Charleston Teachers.
Illinois college at De Kalb Teachers.
Indiana Normal at Franklin.
Kalamazoo at Hillsdale.
Normal at Lake Forest.
Carroll at Lawrence.
Shurtleff at Macomb Teachers.
Illinois Wesleyan at Michigan State.
Columbia college at Mount Morris.
Oshkosh Teachers at Platteville.
Hanover at Rose Poly.
Western Union at Sioux Falls.
Milwaukee Teachers at Stevens Point.
Muncie Teachers at Wabash.

EAST.
Villanova at Boston college.
Geneva at Boston university.
Manhattan at Colgate.
Dartmouth at Columbia.
Princeton at Cornell.
Holy Cross at Fordham.
Rutgers at New York university.
Dickinson at Penn State.
Lehigh at Pennsylvania.
Western Reserve at Pittsburgh.
Florida at Syracuse.
Harvard at Army.
Delaware at Navy.
Washington and Jefferson at West Maryland.
Worcester at Amherst.

SOUTH.
Arkansas at Baylor.
Alabama Poly at Georgia Tech.
Mississippi Aggies at Louisiana.
Kentucky at Maryland.
Mississippi at Millsaps.
Georgia at North Carolina.
Southern Methodist at Rice.
Alabama at Tennessee.
Oklahoma at Texas.
Texas Aggies at Texas Christian.
Vanderbilt at Tulane.
Washington and Lee at West Virginia.
Clemson at South Carolina.

WEST.
California at Washington State.
Oregon State at Stanford.
Oregon at Southern California.
Idaho at Washington.
Missouri at Colorado.
Wyoming at Montana State.
New Mexico at New Mexico Military.
Brigham Young at Utah.

Michigan and Ohio Entertain 70,000 Today

[Continued from first sport page]

averages 189 5-7, one pound less than Michigan's. The combined weight of the ball carriers on each team is [illegible] pounds, an average of 176.

Each team has excellent replacements. For Michigan Everhardus and Tessmer are ready for back field assignments. The veteran Bill Hewitt may replace Capt. Hudson at full back, thus making room for Fred Petoskey at end.

Long distance kickers, nearly equal in ability, are ready in both camps. For Michigan Heston or Everhardus, his understudy, or Tessmer will be expected to send the ball spiraling down the field. For Ohio State, Hinchman can be called back from the line for like duty.

Throngs Fill Streets.

Michigan's advantage rests in generalship and greater facility in forward passing. Harry Newman is the field general and passer. It was his judgment of attack and passing accuracy which accounted for both touchdowns against Ohio State last fall.

Tonight the early arrivals were clattering Ann Arbor streets and warning of traffic jams on the morrow. Eight thousand tickets have been allotted for Buckeye followers. Special trains carrying students and the Buckeye band will arrive in the morning.

Michigan's band has drilled in new formation for its appearance before the game and at the intermission.

SHIFT DRAKE DATE.

Des Moines, Ia., Oct. 16.—(AP)—E. G. [illegible]ton, business manager of Drake university, announced today that the date of the Drake-Missouri football game here has been shifted from the afternoon of Nov. 7 to the previous evening, Nov. 6.

NOTRE D[...] WARPAT[...] OUT, B[...]

Drake to Bu[...] 45 Irish[...]

Bulldog [...]

BY FREN[...]

Bradley [...] Tests [...] Illin[...]

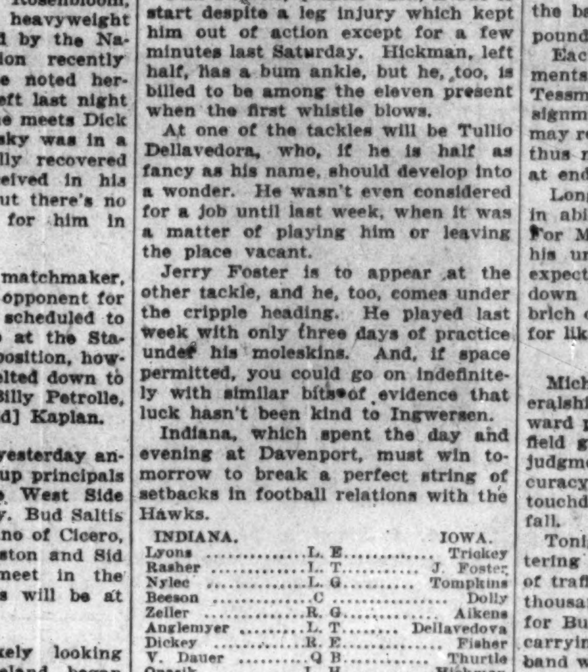

Rothschild-Melton Hats

Get a Melton for swagger, for vigor, for spirited young men's style. Get a Melton for its good, honest quality . . its rich fur felts, its sumptuous silk linings. Get a Melton for value that can't be duplicated for a great deal more than

$5

MAURICE L ROTHSCHILD

MINNEAPOLIS — State at Jackson, CHICAGO — ST. PAUL

College Football Games Today

BIG TEN.

CENTRAL STATES.

SOUTH.

EAST.

ichigan and hio Entertain ,000 Today

(Continued from first sport page.)

NOTRE DAME ON WARPATH; LOOK OUT, BULLDOGS!

Drake to Buck Up Against 45 Irish Players.

Bulldog Opposition

NOTRE DAME.		DRAKE.
Boyle	L. E.	Briley
Brennan	L. T.	Blanch
Conroy	L. G.	Bowers
Yarr	C.	Robertson
Sullivan	R. G.	Olson
Koch	R. T.	Kokjohn
Brown	R. E.	Cless
Shields	Q. B.	Goodwin
Schwartz	L. H.	Lindstrom
Niemiec	R. H.	Welland
Kosikowski	F. B.	Lansrud

Referee—Ed Cochrane [Kansas]. Umpire—Dr. E. A. Lambert [Ohio State]. Field judge—R. F. Chee [Dartmouth]. Head linesman—J. L. Ray [Illinois].

BY FRENCH LANE.

[Chicago Tribune Press Service.]

South Bend, Ind., Oct. 16.—The Bulldogs from Drake are coming to town tomorrow to battle an angry Notre Dame football team—a team that is just beginning to get mad because of the scoreless tie with Northwestern a week ago.

And the more thought one gives to the skirmish between the Irish and the Bulldogs, which will take place before a crowd of 25,000, including some 15,000 Boy Scouts, Campfire Girls and Four-H members from all parts of Indiana, the more one admires the courage of the Bulldogs from Drake.

The Bulldogs have ripped and roared in all their fury into the Irish five times within the last five years. And what did they get? Not even a nibble at the seat of a Notre Dame man's pants.

Some Day Perhaps—

Drake has made three touchdowns against Notre Dame in five years. The score for the five years is Notre Dame, 20; Drake, 20. But some of these days it may be tomorrow, for who can tell—the Bulldogs will clamp their stout jaws down on the wild gridiron men from Notre Dame and then will be a different story to tell.

The whole football world will be excited if that story is written tomorrow night. But there doesn't seem to be one chance in one hundred that it will be unfolded.

For four teams of rip snorting Notre Dame warriors raced up and down the practice field this afternoon just as teams once romped over the same practice field to reach a peak in Rockne. The little gallery on the sidelines couldn't help feeling sorry for what's going to happen to the scrawling Bulldogs.

The battle with the Bulldogs isn't a big spot on Notre Dame's football agenda; more likely it is just a breathing spell between the fights the Irish scheduled with Northwestern and Pittsburgh. At any rate you can't convince anybody at Notre Dame or in all Indiana that the Bulldogs are going to do any clawing or biting at the legs, the hips, or the chests of the Irish, in this clash.

Worried by Weather.

With the Bulldogs quartered in Chicago, it was strictly a Notre Dame gathering here tonight. And the only thing to cause any annoyance was the whims of the weather man. "Fair tonight and Saturday," he predicted. But just the same, rain was falling when the four Notre Dame teams wound up their practice as darkness settled over the field. And clouds were hanging low.

Even Coach Hunk Anderson was out of sorts with the weather man. "With a clear day and fast footing we can find out what our team is going to amount to," he remarked. "But if it is raining and muddy we won't know much more about it than we did after the Northwestern game last Saturday."

The changes Coach Anderson made in his regular lineup earlier in the week are to be effective in the game against Drake. Krause is to be at left tackle in place of Culver. Greeney will be at left guard in place of Harris. Devore takes Mahoney's assignment at end and Melinkovich will be at full back in place of Banas.

May Use 45 Men.

But the Notre Dame coach confessed that he expects to use about 45 players in tomorrow's battle so it isn't likely any one will know who is a regular or a reserve at the end of the struggle.

Bradley Tech Tests Remade Illinois Today

Champaign, Ill., Oct. 16.—[Special.]—With Cil Berry shifted to quarter back, Illinois' reorganized eleven will get its first test here tomorrow afternoon against Bradley Tech of Peoria. This is the last contest before the Illini inaugurate their home conference schedule against Michigan next Saturday.

Berry's appearance in the signal calling rôle is one of the seven changes made in the lineup since the Purdue game.

Herman Walser, who started at quarter back against Purdue, will replace Berry at half back, Ed Snavely, one of the seven sophomores on the first eleven, will play full back.

Vernon Perkins, who never played football until last fall, gains a guard position through the shakeup. He will be playing against a team from his home town, for he lives but six miles from Peoria and attended high school there. Other changes in the line place Robert Marriner at end, Ray Nussbaum at guard, Monroe Glick at tackle, and Bob May, center.

It is hoped that the remoulded team will show more strength against Michigan than against Purdue, but Bradley profits in meeting an Illini team that has not yet had opportunity to work much together.

ILLINOIS.		BRADLEY.
Nussbaum	L. E.	Sanderson
Glick	L. T.	Peterson
Perkins	L. G.	Monroe
May	C.	Daugherty
Craft	R. G.	Spellman
Marriner	R. T.	Lindenmeyer
Harris	R. E.	Holl
Berry	Q. B.	McClurence
Walser	L. H.	Swisher
Snavely	R. H.	Wolf
Banas	F. B.	Esterdahl

Referee—E. V. Millard [Illinois Wesleyan]. Umpire—L. Simpson [Wisconsin]. Field judge—Dr. L. E. Curtis [Northwestern]. Head linesman—Mayo Morton [Michigan].

MOON MULLINS—UNCLE WILLIE WOULD BUTT IN

DO I UNDERSTAND YOU TO SAY, MR. PUMPKIN, THAT YOU DIDN'T PHONE ME TO MEET YOUSE AT THE RITZMORE FOR DINNER?
I CERTAINLY DID NOT!
PUNN
10-17
WHO DONE THAT? OPEN UP! WHO DUMPED THAT BUTT AT ME?
I DID WHY?
WHY I JUST THOUGHT I'D RETURN YOUR CIGAR TO YOU, SIR.

In the WAKE of the NEWS

FOOTBALL FORECAST.

Yale, 14; Chicago, 7.
Northwestern, 20; University of California [Los Angeles], 6.
Michigan, 13; Ohio State, 7.
Purdue, 13; Wisconsin, 6.
Illinois, 27; Bradley, 0.
Indiana, 7; Iowa, 0.
Notre Dame, 20; Drake, 0.
Case, 7; Oberlin, 0.
Ohio Wesleyan, 13; Denison, 0.
De Pauw, 14; Earlham, 7.
Kansas Aggies, 12; Kansas, 7.
Michigan State, 27; Illinois Wesleyan, 7.
Coe, 7; Monmouth, 0.
Ohio U., 19; Simpson, 0.
Pittsburgh, 39; Western Reserve, 0.
South Dakota Aggies, 13; North Dakota, 0.
Ball Teachers, 7; Wabash, 0.
Amherst, 20; Worcester, 6.
Villanova, 7; Boston College, 0.
Bowdoin, 13; Wesleyan, 7.
Brown, 27; Tufts, 6.
Colgate, 24; Manhattan, 6.
Dartmouth, 34; Columbia, 0.
Cornell, 20; Princeton, 7.
Fordham, 13; Holy Cross, 7.
New York U., 54; Rutgers, 0.
Penn State, 7; Dickinson, 0.
Pennsylvania, 27; Lehigh, 6.
Williams, 14; Rochester, 0.
Syracuse, 13; Florida, 0.
Army, 20; Harvard, 7.
Navy, 13; Delaware, 0.
Western Maryland, 7; W. and J., 0.
Baylor, 20; Arkansas, 7.
Centenary, 13; Stetson, 0.
Sewanee, 7; Chattanooga, 0.
Alabama Poly, 7; Georgia Tech, 0.
Louisiana, 13; Mississippi Aggies, 7.
Kentucky, 13; Maryland, 6.
Georgia, 20; North Carolina, 0.
Southern Methodist, 7; Rice, 0.
South Carolina, 13; Clemson, 7.
Alabama, 13; Tennessee, 0.
Oklahoma, 7; Texas, 0.
Texas Aggies, 7; Texas Christians, 6.
Vanderbilt, 14; Tulane, 7.
West Virginia, 20; Washington-Lee, 7.
Colorado, 13; Missouri, 0.
Southern California, 14; Oregon, 6.
Stanford, 13; Oregon Aggies, 6.
Utah, 27; Brigham Young, 6.
Washington, 19; Idaho, 0.

* *

Not a Bad Idea.

HTW: A very lazy colored chap I know always hurries through his job so he won't have to work so long.

Old St. Joe.

* *

Jibes and Jabs.

A certain critic states that the average comedian is not "funny" on the stage. We'll go him one better by omitting the last three words of the sentence.

Europe loves the American eagle—on our coins.

Despite all drives, the most effective way to remove a gangster is another gangster. F. P.

* *

This Wake Is Conducted By
Harvey T. Woodruff. Help! Help!

* *

T's 'n' T's.

Wake: That T in your name theoretically tends to torment thy title, teases the thousands of troublesome typists that thoughtlessly try to tell thee that thy tattlings trouble them terribly. Teasingly thine,

Benny F.

* *

Do You Remember 'Way Back When:

Thousands of cans of milk were shipped in daily to the big milk depot in Morgan street between Carroll avenue and Kinzie street?—George E. Waugh, Detroit, Mich.

PRINCE SAUNDERS FLOORS SHEA IN 8TH; WINS BOUT

St. Paul, Minn., Oct. 16.—(AP)—Dazzling speed and some vicious right hand clouts gave Prince Saunders, Chicago Negro, a decision over Eddie Shea, Chicago, here tonight.

Saunders knocked Shea down in the ninth with a right uppercut, but Eddie was up immediately for no count. Saunders jarred Shea with three successive rights in the eighth and had him in a bad way at the bell in the tenth.

Frankie Battaglia, Winnipeg, stopped Charley Long, Omaha, in the third round of the semi-final when Long's seconds tossed in the towel.

Bruno Betzel Is Named 1932 Louisville Manager

Louisville, Ky., Oct. 16.—(AP)—Bruno Betzel, second baseman and former manager of the Indianapolis American association club, was appointed today as manager of the Louisville Colonels. Betzel played with Louisville from 1919 to 1927, when he was traded to Indianapolis. He replaces Allan Sothoron, who went to the St. Louis Browns as a coach.

Chicago Latin Eleven Battles Harvard Today

The Chicago Latin school football team will play its second game of the season this afternoon, meeting Harvard on the former's field. Other games on the Chicago Latin schedule are:

Oct. 23—Harris at Latin; Oct. '31—Latin at Milwaukee Country Day; Nov. 7—North Shore Country Day at Latin; Nov. 14—St. Louis at Latin.

Stagg's Yale Faces Stagg's Chicago Today

[Continued from first sport page.]

the first time when that trite phrase, "May the best team win," has been said sincerely.

Unlimber After Arrival.

Yale's gridiron hosts, led by Coach Stevens, 45 strong, arrived on their special train at the Englewood station yesterday afternoon. They were met by representatives of the Yale Club of Chicago and escorted to their quarters at the Hotel Windermere East, whence they emerged shortly in football togs for a limbering up practice on the gridiron where they will play today.

These football sons of Eli loomed large in bulk so far as the eye could determine. Cold statistics showed them nine pounds to the man heavier in the line. In the back field, where the half pints, Capt. Albie Booth of Yale and Paul Stagg, son of the Old Man, hold forth, both of them under 150 pounds, avoirdupois was about even.

Because of a nonscouting agreement, neither Yale nor Chicago supposedly knows its opponent's offense. Stagg relies on his flanker and forward passing attack which scored a touchdown against Michigan. Yale, with a composite repertoire of the teachings of Warner, Yost, and Hawley, not to mention Mal Stevens, has one man fading off tackle with Albie or "Able" Booth in the carrying role. Otherwise the opposing offense is "X," the unknown quantity, to the two rivals.

Present Blanket to Stagg.

Between halves, members of the "C" club will gather to present a white blanket with forty stars, each star denoting a year of service, to Director Stagg. Yale's band of 54 pieces will collaborate with the Maroon tooters in the preliminary and between halves ceremonies.

Yale's celebration of the occasion began last night with an alumni dinner at the Stevens hotel.

The festivities will conclude tonight with a special Yale night at the Garrick theater, where principals in the shows will interpolate Blue "local color," assisted by the Yale band, which will be present.

For those interested in the game rather than the sentiment, let us record that two changes in the Yale lineup were indicated in the advance notices yesterday. Nichols is slated to start at left guard instead of Saner. Taylor probably will have the right half starting assignment rather than Todd.

The Maroon line will be made up of the forwards who played the entire game against Michigan last week. The back field is a problem. Vic Sahlin and Pete Zimmer are certain to start, but Coach Stagg indicated that he may use Birney and Summers instead of his son and Bob Wallace because both of the former are flankers. Both are strong defensively. Paul, however, is certain to see action.

Joe Temple, who has had to learn the plays this week after his early season ineligibility, probably will be inserted when there is an emergency which calls for strength in backing up the line. Wallace, leading ground gainer last week, probably will get into the game early.

Sahlin will do most of the kicking for the Maroons, and the passing will be divided by Zimmer, Stagg, Wallace, and, if he gets into the game, Gene Buzzell.

College Football

De Paul, 20; St. Mary's, 6.
Millikin, 22; Crane Junior, 0.
Detroit, 7; Marquette, 0.
Carthage, 12; Culver-Stockton, 0.
Valparaiso, 43; Indiana Central, 0.
Morris Harvey, 6; Fairmont Teachers, 0.
Penn, 7; Upper Iowa, 0.
Butler, 61; Louisville, 0.
Citadel, 0; Clemson 0.
Superior Teachers, 46; Eau Claire Teachers, 0.
Cornell Frosh, 13; Manlius, 0.
Birmingham-Southern, 7; Mississippi College, 0.
Northland, 46; Duluth, 0.
Georgetown, 0; Duquesne, 0.
West Virginia Wesleyan, 13; Dayton, 7.
Louisiana State Normal, 12; Louisiana college, 7.
Erskine, 18; Newberry, 14.
Rutherford college, 7; Mars Hill, 0.
York, 5; Center [Neb.], 0.
Drury, 7; William Jewell, 7.
Centre, 6; Xavier, 0.
Mercer, 0; John Carroll, 0.
Tulsa, 24; George Washington U., 7.
Mount Union, 25; Kent State, 0.
Hopkins, 24; Swarthmore, 7.
Muskingum, 19; Bethany, 6.
Davis-Elkins, 59; St. John's, 0.
Muhlenberg, 7; St. Josephus, 0.
Temple, 0; Bucknell, 0.
Loyola [N. O.], 12; Oglethorpe, 7.
Georgia State college, 13; U. of Miami, 12.
North Dakota State, 28; Morningside, 0.
Pacific Lutheran, 27; Bellingham Normal, 7.
Bowling Green, 13; Detroit City college, 0.
Wittenberg, 99; Eastern Kentucky Teachers, 0.
Nebraska Wesleyan, 26; Doane, 12.
Hastings, 7; Coiner, 0.
Peru [Neb.] Teachers, 13; Midland, 6.
Coe Frosh, 6; Grinnell Frosh, 0.
St. Ambrose, 7; Parsons, 0.
St. Louis, 7; Missouri School of Mines, 0.
Union U., 46; Transylvania, 7.
Oklahoma Aggies, 42; Haskell Indians, 0.
Oklahoma City U., 28; Phillips, 14.
Baker, 6; McPherson, 0.
Oklahoma Baptist, 30; Murray Aggies, 0.
Fort Hays State college, 3; Emporia, 0.

Forty Years on the Midway

The Life Story of Amos Alonzo Stagg

[Continued from first sport page.]

riam seemed unable to grasp what Mr. Stagg wished him to do. After he had spotted the play three or four times more, Mr. Stagg, in exasperation shouted: 'Merriam, you are two jackasses!'"

H. O. [Pat] Page, who followed the golden age of Eckersall and Steffen in the Maroon back field, has submitted an anecdote illustrating the honesty of Mr. Stagg even at the expense of losing a game to a bitter rival. Mr. Page is now assistant football coach at the Midway.

Points Out Error to Officials of Game.

"We were playing Northwestern in 1909," Page recalled, "in one of the hardest games of the season. The going had been pretty tough for us, a couple of goalward thrusts having been stopped by penalties. Finally we got what appeared to be a break. We recovered a loose ball near the goal line for a touchdown. At any rate the officials called it a touchdown and we kicked the point following. We were greatly enthused as were thousands of Maroon supporters. Just as we lined up ready to resume play out strode the Old Man. He called the officials into a huddle and spoke to them like this:

"'Gentlemen, I happen to be on the rules committee and I believe you have erred in giving us that touchdown. Chicago is not entitled to that score as the impetus did not come from our team.'

"So Northwestern was given a touchback and our score was erased. As captain of the team I didn't like to have decisions reversed, as we all felt good and bad decisions were a part of the game. But here was a coach who felt justified in reversing the order for the good of the game and the rules of play."

Only Letter Winner Can Sing "C" Song.

Mr. Stagg was the first coach to organize varsity letter men. "The order of the C," made up of famous athletes from 1892 to 1931, come back from all parts of the country once a year to the club's annual banquet. Every spring the new letter winners meet in the trophy room of Bartlett gymnasium where Mr. Stagg hears each athlete sing "The Song of the C."

Only letter winners, according to custom, can sing this song in public. The renditions usually are pretty bad, but Stagg hears them all through, beating time vigorously and pausing only in modesty at the lines, "To the Grand Old Man and his splendid dream." Following are the words of the song:

When sight and sound of the campus
Fade in the long busy years,
Yet will return in the memory
Echoes of old songs and cheers;
You of the track, field and diamond,
Fighters for clean victory,
You who have loved all fair, square sport,
You'll hear the Song of the C.:
"Go, Chicago! Go, Chicago!"
Hear the battle cry!
"Go, Chicago! Go, Chicago!"
Yours until you die.
She will remember,
You'll not forget her,
Though you afar may be,
Hear her calling,
Calling to you ever;
Honor the broad, white C.
Here's to the broad, white C!
To an honored flag,
To a loyal team,
To Old Man Stagg
And his splendid dream,
To the days so rare,
That are gone too soon,
To the game played fair;
'Neath the old maroon!

And so we near the end of our story. Only one thing more:

When will Mr. Stagg retire? He answers the question himself:

"When I feel that somebody else can do a better job. Whatever value I have to the young men at the University of Chicago is in my contacts on the football field. I would lose that close association were I to resign myself to the less strenuous duties of athletic director."

For the good of the University of Chicago and the inspiration he provides to the young men of the nation, I hope Mr. Stagg carries on for many more years.

It is the privilege of few men to change the nature of things in any sphere, to blaze pioneering paths through established routines.

Mr. Stagg belongs to that small group.

[The End.]

TRAMBLIE WINS BY KNOCKOUT OVER MATTHEWS

Roy Tramblie of Rockford knocked out Matty Matthews in the first round of a scheduled ten round windup at the Cicero stadium last night before a crowd of 1,200. A right and left to the jaw sent Matthews out of the ring and he was counted out.

Johnny Baima, former Golden Glove winner, easily disposed of Sid Speck in the eight round semi-windup. Speck was on the verge of being knocked out several times. Another Golden Glove champion, Paul Darzo, was declared a winner over Kid Irish when Kid Irish claimed a foul and refused to continue. Clarence Davis and Herb Peterson fought a six round draw.

An "EMERSON" Is Smart Company

$5

With the fall season hardly started, these new sweatproof "EMERSONS" have proven their popularity. Correct styles, fine workmanship and balance make them the choice of men in all walks of life. The new snow pearl and burgundy shades lead in favor.

FIRST FLOOR—NORTH.

The DAVIS COMPANY
STATE · JACKSON · VAN BUREN · WABASH

Blue Badgers Play Worried Purdue Today

[Continued from first sport page.]

skies and a nice crisp temperature—about 55 at game time.

Coach Thistlethwaite was undecided today on several positions. Moose Kruger may be back in the regular lineup at center after having spent most of the week with the second stringers; Doug Simmons, 60 pounds lighter but more active, will be at center if Kruger does not start.

Richard Haworth replaces George Thurner at left end.

John Schneller is certain to start at full back and "Buckets" Goldenberg is a fixture at quarter back, but the half back positions are in doubt. If Russ Rebholz, three year veteran, does not start at left half back, his place will be taken by Joe Linfor, Des Moines, Ia., boy who ran a kickoff back 95 yards for a touchdown a week ago.

Either Bobby Schiller or Walter McGuire will be at right half back and whichever one is in the game will act as field general. Schiller is a rugged sophomore and McGuire is a junior from Hawaii who was injured early in the season.

And Now for Purdue.

And here we are at the Purdue feedbox in Janesville, feverishly pounding out our Janesville bulletin:

We arrived at the Monterey hotel in this Rock river metropolis to find Coach Noble Kizer of Purdue pacing the floor of the Spanish lobby.

"I couldn't sleep until 6 o'clock this morning," Mr. Kizer said. "All I could do was toss and toss and toss as I tried to lure Morpheus. Whenever the sandman seemed in the offing, the ogre of Wisconsin's powerful line would stab me and again I would be wide awake.

"The Badgers are much stronger than they have shown in their nonconference games and we have not been deceived in the least by their mild showing to date.

"My team is in good shape, with the possible exception of Horstmann, and Yunevich is ready to play the entire game if necessary. Risk has recovered from the illness which kept him out of most of the Illinois game and he will start, although I expect to give Hecker an assignment before the game is over."

Headquarters for Manhattan shirts

Rothschild-Manhattan cordstripe broadcloth shirts in plain colors

$1.95

It's entirely new, very dignified, very distinctive. A faint cord stripe . . . just noticeable enough to add character to the cloth. Like all our shirts, this one is permanized* for permanent fit, which means they'll fit to the end. And of course they're tailored in Manhattan's masterful way and represent a value that's nothing short of being revolutionary at $1.95. White, blue, tan, gray, green

Other Rothschild-Manhattan shirts to $7.50

*Trade mark reg.

Maurice L Rothschild
State at Jackson

Crucial? Yes, Indeed

WISCONSIN.		PURDUE.
Haworth	L. E.	Moss
Culhbert	L. T.	Husar
Kabat	L. G.	Jaskwich
Simmons	C.	Miller [C.]
Kranhold	R. G.	Leisinger
Smith [C.]	R. T.	Boswell
Lovshin	R. E.	Calvert
Goldenberg	Q. B.	White
Rebholz	L. H.	Purvis
McGuire	R. H.	Risk
Schneller	F. B.	Yunevich

Referee—Fred Gardner [Illinois]. Umpire—H. G. Hedges [Dartmouth]. Field judge—Lee Daniels [Loyola]. Head linesman—Jay Wyatt [Missouri]. Broadcast—WTMJ, WIBA, and WHA.

Yale Honors A. A. Stagg, Class of '88

[Continued from first sport page.]

Vincent is noted, alternating humor and seriousness, he reached heights which were a fitting ending for an evening of Yale and Chicago sentiment.

Seated at the speakers' table were Henry A. Gardner of the Yale alumni advisory council, who with Fred McNally has promoted the Yale activities in connection with the game; Prof. George Nettleton of New Haven, Mathew Mills, past president of the Yale Club of Chicago; President Robert M. Hutchins of the University of Chicago, Prof. William Lyon Phelps, toastmaster; President John R. Winterbotham of the Yale Club of Chicago; Prof. A. Alonzo Stagg, Dr. George E. Vincent, John V. Farwell, Frank F. [Pudge] Heffelfinger of Minneapolis, who played guard when Stagg was a Yale end, Hopewell Rogers, Yale alumni advisory council.

In a prominent position near the speakers' table were seated these graduates of many decades ago, three of them of the class of 1874: Henry D. Robbins, '74; William Kelly of Iron Mountain, Mich., '74; William O. Henderson of Columbus, O., '74; Irwin Rew, '89; Clifford W. Barnes, '89; Thomas E. Donnelley, '89; William Hudson Harper, '80; Herbert F. Perkins, '87.

STEFFEN STAR AS DE PAUL DEFEATS ST. MARY'S, 20-6

Demons Win 1st Chicago Game from Old Enemy.

De Paul university ended the string of victories of St. Mary's of Winona, Minn., on Chicago gridirons by scoring a 20 to 6 triumph in the eleventh game of their series last night at Mills stadium. Five thousand watched the Blue Demons hand the visitor their first defeat of the season.

Matty Steffen, star of De Paul's first two victories of the season, scored twice in the second period. Steffen drove through St. Mary's line five yards for De Paul's first touchdown and later raced around left end for nine yards to give the Blue Demons a 14 to 0 lead.

De Paul Blocks Punt.

A blocked punt paved the way for De Paul's first touchdown. McGivern kicked to St. Mary's ten yard line. The ball was recovered by Basquette, De Paul right guard, and on the next play Steffen gained a yard. Then on an off tackle play he took the ball over.

On the kickoff Doody took the ball to St. Mary's 40 yard line and on two plays, Steffen carried it 26 yards. St. Mary's line held, and on the attempt to punt the kick was blocked by Cherne. Coan, De Paul end, recovered on St. Mary's five yard line.

St. Mary's Pass Scores.

McGivern's plunge through center gained a yard and Steffen, hitting the line through guard, scored his second touchdown. His kick for the extra point again was good.

St. Mary's only touchdown was made late in the second period when it completed two first downs and reached the De Paul 25 yard line. Capt. Bob Huennekins then hurled a pass to Pan Chartz in the end zone.

St. Mary's, with the ball on its own 26 yard line, was penalized 25 yards in the third period. McGivern then plunged through center for the Blue Demons' last touchdown of the game.

ST. MARY'S [6].		DE PAUL [20].
Ryan	L. H.	Coan
Lowe	L. T.	Sexton
La Franier	L. G.	Schuster
Almquist	C.	Kelly
Kinsey	R. G.	Basquette
Billock	R. T.	Plonka
Palisnic	R. E.	Finn
Vollmer	Q. B.	Doody
Dick	L. H.	O'Brien
Haas	R. H.	Engle
Huennekins	F. B.	McGivern

Touchdowns—Steffen [2]. Panchratz. McGivern. Points after touchdowns—Steffen [2].

Substitutions—De Paul: Steffen for O'Brien; Dea for Engle; Cherne for Plonka.

St. Mary's—Bartz for Dick; Panchratz for Haas.

Referee—Schommer [Chicago]; umpire—Kearns [De Paul]; head linesman—Blake [Columbia]; field judge—Lutz [Chicago].

Fight Decisions

At New York—Tony Herrera beat Harry Carlton [10]; Billy Townsend and Paul Walker, drew [10]; Al Gomez beat Eddie Dwillis [6].

At Minneapolis, Minn.—Prince Saunders beat Eddie Shea [10]; Frankie Battaglia knocked out Charley Long [3]; Mel Coleman knocked out Bob Fitzsimmons [1].

At Janesville, Wis.—Davis Maier of Milwaukee stopped Johnny Sanders, Green Bay [3].

At Canton, O.—Patsy Perrozi, Canton, O., beat Chuck Burns, San Antonio, Tex. [10].

knox . sets hat standards of america

$7

FULLY SILK LINED

Since Knox set the price of their hats at seven dollars, nearly every other representative maker has followed their example; but, they still find it a problem to equal the style, quality and value standards of Knox finest fur felt hats.

John T. Shayne
MICHIGAN at RANDOLPH

FOREIGN TRADE OF UNCLE SAM SHOWS UPTURN

Seasonal September Rise Is Reported.

[Chicago Tribune Press Service.]

Washington, D. C., Oct. 16.—A seasonal improvement in the foreign trade of the United States in September brought the value of exports and imports of the country in that month to 352 million dollars, an increase of $21,500,000 above the August total and resulted in a favorable balance of trade of about $10,000,000, according to figures made public today by the department of commerce.

A greater curtailment of exports than of imports during August resulted in an unfavorable trade balance amounting to $2,000,000.

Total Is Below Year Ago.

Merchandise exports during September were valued by the department at 181 million dollars, an increase of approximately $16,000,000 over the August level of $164,817,000. Despite the increase, however, the total for the month was 131 million dollars less than that of September, 1930, and marked the lowest value of shipments for any month, with the exception of last July and August, since September, 1914.

Viewing the department's export statistics covering the last several years, Dr. Julius Klein, assistant secretary of commerce, remarked that the September increase was "merely seasonal," and could not be regarded as indicating any definite improvement.

An increase also was shown in the month's imports from abroad which were valued at 171 million dollars, compared with 166 million dollars for August. In the same month in 1930, imports from foreign countries were valued at $226,352,000 and the total for September, 1931, was the smallest for any month since September, 1921.

Record Gold Movement.

A record 1931 gold movement to and from the United States was shown in the September summary. Exports of the metal reached a total for the month of $38,708,000, compared with the previous high for the year of one million for July. In the same month last year, shipments of gold from the United States had a value of $11,133.

The country continued to increase its gold supply during the month, however, due to imports amounting to $49,240,000, which brought a net gain of $20,532,000. In the same month last year the country gained gold to the extent of $2,547,000.

The excess of silver imports over exports during September amounted to $248,000, compared with an excess of exports amounting to $442,000 in the same month last year.

Chicago Curb Exchange Stocks

	Sales.	High.	Low.	Close.	Prev. close.
Alleghy Gas..	100	⅝	⅝	⅝	⅝
AmSupPw Del.	600	7½	6¾	7½	6⅝
ArkNGas com.	100	2⅝	2⅝	2⅝	2½
Ark Gas A...	100	3½	2½	2½	3⅛
Assoc Gas A..	800	7⅝	7¼	7½	7⅛
Burco war.....	100	⅛	⅛	⅛	⅛
Canad Marcnl.	300	1⅛	1⅛	1⅛	1⅛
ChiGulf A.....	50	5⅝	5⅝	5⅝	5⅝
Cities Sv pfd..	50	51½	51½	51½	52½
Corp Trst Shr.	790	3¼	3¼	3¼	3¼
De For Radio..	100	1⅜	1⅜	1⅜	1⅜
Det Aircft.....	300	⅝	⅝	⅝	⅝
Dubilier Cond.	100	1⅜	1⅜	1⅜	1⅜
ElBhrhld com.	100	7	7	7	6
Emp Cor*com.	400	⅝	⅝	⅝	⅝
Ford Mot Ltd.	450	6¼	6⅝	6¾	6⅝
Fox Thea A..	200	1⅜	1⅜	1⅜	1⅜
Hudk BchRoy.	200	2⅛	2	2	2¼
IndTerr Oil B..	50	5⅝	5⅝	5⅝	6¼
Ind PLine....	50	8	8	8	8
Intl Util B.....	200	3¼	3¼	3¼	3½
Keystne Cons.	50	1-16	1-16	1-16	1-16
KeystCop Min.	500	1⅛	1	1⅛	1⅛
Leaders B.....	100	3⅝	3⅜	3⅜	3⅝
Leonard Oil....	300	⅝	⅝	⅝	⅝
MidwFood Pr..	300	7½	7	7½	7½
MoKPL vtc B.	50	¼	¼	¼	¼
NiagHudP com.	650	8⅜	7¾	8⅜	7⅝
Pandem Oil....	200	¼	¼	¼	¼
Reliainl B.....	100	¼	¼	¼	¼
Stand Oilind...	100	20½	20¼	20½	19⅞
Stand Oil Ky..	300	16⅝	15⅝	15⅝	16⅛
UnGas Cp wr.	200	⅛	⅛	¼	1

Total sales, 8,000 shares.

COTTON CLOSES STRONG

Cotton markets made a strong finish yesterday with prices around the top and gains of 9@10 points on futures in Chicago and New Orleans and 8@10 in New York. Spot market was firm, with New York up 5 points to 6.25c, New Orleans up 10 points to 6c, Galveston 5.95c, and Houston 6c. Liverpool closed unchanged to 3 points net lower with spot sales 7,000 bales. Hedging sales were not so large and were well absorbed. Spot houses have been good buyers of December for two days. The holding movement is restricting hedge sales somewhat, although the movement in the south has increased, but is rather below the average. Trade sentiment is more mixed with investment buying taking futures on breaks. Port stocks are increasing and specialists say they are likely to exceed all previous records. Exports to Europe continue small, but to the continent are heavy.

Spinners' takings of American cotton for the week were 325,000 bales, compared with 287,000 bales the previous week and 315,000 bales last year. Into sight movement for the week was 972,000 bales against 912,000 the previous week and 728,000 bales last year. Prices follow:

CHICAGO MARKET.

	High.	Low.	Close.	Prev. close.	Last year.
Oct.	....	....	6.20	6.10	10.15
Dec.	6.33	6.17	6.33	6.23	10.30
Jan.	6.43	6.28	6.43	6.34	10.55
March	6.62	6.48	6.62	6.53	10.77
May	6.81	6.68	6.81	6.72	10.96
July	6.99	6.86	6.99	6.90	11.15

NEW ORLEANS MARKET.

	High.	Low.	Close.	Prev. close.	Last year.
Dec.	6.23	6.08	6.22	6.12	10.33
Jan.	6.32	6.19	6.32	6.22	10.45
March	6.52	6.40	6.52	6.42	10.65
May	6.71	6.57	6.71	6.61	10.85
July	6.90	6.76	6.90	6.80	11.04

NEW YORK MARKET.

	High.	Low.	Close.	Prev. close.	Last year.
Oct.	6.12	6.05	6.12	6.04	10.10
Dec.	6.22	6.08	6.21	6.13	10.33
Jan.	6.34	6.20	6.33	6.24	10.45
March	6.53	6.38	6.53	6.42	10.65
May	6.73	6.58	6.72	6.62	10.86
July	6.92	6.75	6.92	6.80	11.06

CORPORATION EARNINGS

M'INTYRE PORCUPINE MINES.

Reported for the September quarter profit of $543,598 after expenses, interest, and taxes, but before depreciation, compared with $461,471 in the previous three months and $542,241 in the third quarter of 1930. Profit before depreciation for the six months ended Sept. 30 was $1,005,069, against $1,026,276 in the like period a year ago.

ALPHA PORTLAND CEMENT.

Reported for the twelve months ended Sept. 30 net loss of $382,975 after charges and federal taxes, against net income of $1,280,017, equal after 7 per cent preferred dividends to $1.80 a share on 711,000 common shares, in the same 1930 period.

D. EMIL KLEIN.

Earnings for the first nine months of 1931 amounted to $1.90 a common share, as against $1.94 in the corresponding period a year ago.

NEW · YORK · CURB · TRANSACTIONS

Friday, Oct. 16, 1931.

Shares sold today..........250,000 Total sales 1931 to date......92,299,500
Year ago..........875,100 Total sales 1930 to date......187,089,300

	Sales.	High.	Low.	Close.	Net chge.
A					
AdamsMills 7%	50	80	80	80	....
Aelian Prd pf	50	40	32	40	....
Affiliated Prod	300	16⅝	16⅝	16⅝+	⅛
Alleg Gas	100	⅝	⅝	⅝—	⅛
Alum Co Am..	25	82	76	82 +	4⅝
Am Cit P&L B	900	2⅝	2⅝	2⅝—	⅛
Am Com Pw A	2,100	5¼	4⅝	5¼+	⅛
Do B	200	9⅛	8⅝	9⅛—	⅛
Am Corp	100	1⅛	1⅛	1⅛	....
Am Cyan B ..	600	4⅛	4	4⅛+	⅛
Am Equities .	300	2⅝	2⅝	2⅝	....
Am Fgn Pw w	1,500	7½	6⅝	7¼+	⅛
Am Founders.	600	1⅜	1⅛	1⅛—	⅛
Am Gs & El..	5,100	42	38⅝	41⅝+	2⅝
Do pfd	200	93	93	93 +	⅝
*Am Lt & Tr	600	26	25⅛	25⅝—	⅛
Am Maracaibo	100	⅝	⅝	⅝	....
Am Meter	50	30	30	30	....
Am Nat Gas..	100	⅛	⅛	⅛	....
Am Super Pw.	10,800	7⅛	6½	7 +	⅝
AmUt&G B ctf	500	⅝	⅝	⅝	....
Am Yvette ..	200	1⅝	1⅝	1⅝+	⅛
Ang Chil C Ni	200	⅝	⅝	⅝—	⅛
Appala Gas ..	3,300	1½	1¼	1½	....
Do A wars..	200	⅛	⅛	⅛	....
Arctur Rad Tb	600	3⅝	3⅝	3⅝—	⅛
Ark Natl Gas	600	2⅝	2⅝	2⅝	....
Do A	1,000	2⅝	2½	2⅝+	⅛
Do pfd	100	4⅛	4⅛	4⅛	....
Asso Gs & E A	2,600	7⅝	7⅜	7⅝+	⅝
Do wars	2,200	⅛	⅛	⅛	....
Do deb rts..	100	1⅝	1⅝	1⅝	....
Asso El IndLtd	100	3⅝	3⅝	3½—	⅛
Asso Rayon ..	100	1	1	1	....
Atlas Util	100	5⅛	5⅛	5⅛	....
Atl Cst & Fsh	300	2⅛	2⅛	2⅛—	⅛
AtuoVMch vtc	400	8	8	8 —	⅛
Axt&Fish Tob	200	34⅛	34⅛	34⅛—	⅛
B					
Blue Ridge Co	600	1⅝	1⅝	1⅝	....
Do vot pfd..	200	21	21	21 +	1
Bourjois Inc ..	100	4	4	4	....
Bras Tr & Lt	7,600	9⅝	8⅝	9⅝+	⅝
C					
Cable Radio ..	500	⅝	⅝	⅝	....
C A M Co vtc.	200	⅛	⅛	⅛	....
Can Farc Wris	2,000	1⅛	1⅛	1⅛—	⅛
Carnation Co..	100	18⅛	18⅛	18⅛—	⅛
CentIllPbS6%p	20	90	88⅝	88⅝	....
Cent Sta Elec.	16,000	3¼	3⅛	3½+	⅛
Cent Pb Ser A	1,000	4⅛	4	4 —	⅛
*Cnt W P S A	100	16⅝	16⅝	16⅝	....
Charis Corp .	100	16	16	16	....
Cities Serv ..	10,400	7⅛	7	7⅛+	⅛
Do pfd	400	52	51⅛	52 +	⅛
Clde Neon Lt	100	2⅛	2⅛	2⅛+	⅛
Colon Oil	100	⅝	⅝	⅝+	⅛
Columb O & G	100	1⅛	1⅛	1⅛+	⅛
Colum Pic vtc	200	4⅝	4⅝	4⅝+	⅛
Com & So war	1,200	⅛	⅛	⅛+	⅛
Com Wat Ser..	500	3⅛	3	3⅛	....
Cons G&ElBalt	200	70½	70⅛	70⅛—	⅛
Cons G & E pf	25	85	85	85 +	⅛
Copeland Prod	100	13	13	13	....
Cord Corp.....	3,300	6⅝	6⅝	6⅝+	⅛
Corron&R pf A	100	16	16	16 +	1
Creole Syn....	300	1⅝	1⅝	1⅝	....
Cresson Gold.	100	⅝	⅝	⅝+	1-16
CubCanePro w	100	⅛	⅛	⅛	....
Cumberl'd P L	100	24	22⅝	22⅝	....
D					
Daven Hosiery	100	15½	15½	15½	....
Dayton Air..	2,700	⅛	⅛	⅛—	⅛
Deere & Co...	300	12	12	12	....
DeForestRadio	2,500	1⅝	1⅛	1⅛—	⅛
Derby Oil.....	100	2⅛	2⅛	2⅛	....
Det Aircraft..	600	⅝	⅝	⅝	....
Duquesne Gas	100	⅛	⅛	⅛+	⅛
Durant Motors	600	⅝	⅝	⅝	....
Duval T Sulph	200	⅝	⅝	⅝	....
E					
EStatesPwr B.	800	5	4⅝	5 +	⅛
East Util A..	200	1	1	1 —	⅛
El Bond&Shr.	56,000	20⅝	19	20⅛+	1⅛
Do pfd.....	400	84	83	84 +	1
Do cv pfd..	500	65	64	65 +	1
El Pwr Assn.	300	8⅛	8⅛	8⅛+	⅛
El P&L opt w	200	10⅝	9⅝	10⅝+	⅝
El Shareholder	2,200	7	7	7	....
Empire Corp..	500	⅝	⅝	⅝	....
*EmpG-F8%pf	50	54⅝	54⅛	54⅝	....
Eur El deb rts	200	⅛	⅛	⅛	....
Evans Wallo..	100	⅛	⅛	⅛	....
F					
Falcon Lead..	800	1-16	1-16	1-16	....
Fedders Mfg A	100	2⅝	2⅝	2⅝	....
Fiat Corp.....	100	7⅛	7⅛	7⅛	....
Fishmans	100	⅝	⅝	⅝	....
Flinkote Co..	100	4½	4½	4½+	⅛
FlaP&L 7%pf	50	89⅝	89⅝	89⅝—	1⅝
Ford Canada A	300	11⅛	11⅛	11⅛+	⅝
Ford Mtr Ltd.	800	6⅛	6⅝	6⅝	....
Fox Theater A	200	1⅝	1⅝	1⅝	....
G					
GenElEng rcts	600	8	8	8	....
GTheaEq cv pf	100	2⅛	2⅛	2⅛	....
G Alden Coal.	700	29½	28⅛	28⅛—	⅛
Golden Center.	200	⅛	⅛	⅛	....
Goldman Sachs	900	2⅝	2⅝	2⅝+	⅛
Gold Seal Elec	200	⅛	⅛	⅛	....
Gorham pfd...	100	10	10	10	....
Gotham Knit.	100	⅛	⅛	⅛	....
GrtA&P 1st pf	10	120	120	120 +	1
Do new......	40	187½	175	187½+	7½
Gulf Oil Pa...	2,900	46⅝	44	46⅛+	1⅛
H					
Ham Gas vtc.	1,000	11	11	11	....
Hecla Min.....	300	4⅝	4⅝	4⅝—	⅛
H Rubinstein..	200	⅝	⅝	⅝	....
Heyden Chem.	100	8	8	8 —	1
HiWalkerG&W	100	3⅛	3⅛	3⅛	....
Hollinger Gold	100	5⅛	5⅛	5⅛	....
HudsBay M&S	500	2⅝	2⅝	2⅝+	⅛
Hydro El Sec.	200	8⅛	8⅛	8⅛	....
Hygrade Food.	100	4	4	4	....
I					
Imp Chem....	100	3	3	3	....
Imp Oil Can..	600	9⅛	9⅛	9⅛	....
Insull Utilities	400	13	12⅝	13 —	⅛
Insur Sec.....	200	2⅛	2⅛	2⅛	....
Interctl Petrol	1,400	⅛	⅛	⅛	....
Intl Petrol....	1,200	9⅝	9	9⅝+	⅝
Inter Util B...	100	3⅛	3⅛	3⅛+	⅛
Inter Eq cv pf	200	11½	11	11⅛—	⅛
Ital Superp d r	200	⅝	⅝	⅝	....
L					
Lakey F & M	100	2	2	2	....
Leonard Oil	20	⅝	⅝	⅝	....
Lib McN&L	100	7⅝	7⅝	7⅝+	⅛
Lone Star Gas	900	9⅝	9⅛	9⅛+	⅛
Long Isl Lt....	100	23⅝	23⅝	23⅝—	⅛
Do B pfd....	100	95	95	95 +	2
M					
Magdalena Sy	100	⅛	⅛	⅛+	⅛
Mayflwr Asso.	100	24	24	24 +	½
Mead J & Co	200	52	50½	52 +	1
Mesta Mch ..	....	18	18	18	....
Memphis N G	600	5⅛	5⅝	5⅝	....
Mid S P V A	100	1⅝	1⅝	1⅝	....
Mid W Util..	600	10⅛	10⅝	10⅝—	⅛
Mid States ...	100	2⅛	2⅛	2⅛+	⅛
Mid Ut A pfd	20	66	66	66	....
Mo K P Line	500	2⅝	2⅛	2⅛	....
Mo-H P 1st pf.	25	97	97	97 +	1
N					
Natl Avia ...	200	3⅛	3⅛	3⅛	....
Nat Bond Sh.	300	24	24	24	....
Natl Brew ..	800	18⅛	18⅛	18⅛	....
Nat Fam Str.	200	⅛	⅛	⅛	....
Nat Fuel & G	1,200	15⅛	15	15	....
Nat Rub Mch.	100	4⅛	4⅛	4⅛—	⅛
Nat Sh T Sec.	2,000	3⅝	3⅝	3⅝+	⅛
Natl Ser	400	1⅛	1	1⅛—	⅛
Neisner Br pf	50	43	43	43	....
Nelson C [H]	200	8⅝	8⅛	8⅛—	⅛
N Eng T & T.	50	115⅛	115⅛	115⅛	....
New Bradford	300	5⅛	5⅛	5⅛	....
N J Zinc nw.	300	29	28⅝	29	....
N M & A Ld.	800	1	1	1	....
Newmont Min.	200	17⅛	16⅝	16⅝—	⅛
Niag Sh M D.	100	4⅛	4⅛	4⅛+	⅛
NYP&L*7% pf	50	106	106	106	....
Niag Hud Pw	1,300	8	7⅝	7⅝—	1
Do A war..	200	1⅛	1	1	....
Niles Bem Pd	200	9	9	9 —	1⅝
Nitr Cor pB..	200	⅝	⅝	⅝+	1-16
No A Av wars	200	⅛	⅛	⅛—	1-16
Nordon Corp .	2,000	⅛	⅛	⅛	....
No Eu O Corp	100	⅝	⅝	⅝—	⅛
No St Pw A.	100	90	90	90	....
Do pfd	50	98⅛	98⅛	98⅛	....
Novadel Ag .	200	37	37	37	....
O					
Ohio Brass B.	100	19	19	19 —	1⅛
Ohio Copper..	300	⅛	⅛	⅛	....
Overseas Sec .	100	1	1	1	....
P					
PG&E 1st pfd	200	26⅝	26⅝	26⅝+	⅛
Pac West Oil.	100	3⅝	3⅝	3⅝	....
Pan Am Awys	200	20⅝	20½	20⅝+	1⅛
Parker Rust .	150	48	47	48 +	4
Penn Rd Corp	3,000	4⅝	4⅛	4⅛+	⅛
Penn W & P.	600	53	53	53 +	⅛
Peo Lt C rts.	100	3⅛	3⅛	3⅛—	⅛
Perryman Elec	300	⅛	⅛	⅛—	⅛
Petrol Co wars	200	⅛	⅛	⅛	....
Philip Morris.	400	2⅝	2⅛	2⅝+	⅛
Phoenix Sec .	200	⅝	⅝	⅝	....
Pitney Bw n.	100	3⅛	3⅛	3⅛	....
Pitts Pl Glass	100	20⅝	20⅝	20⅝	....
Plymouth O .	300	7⅛	7⅛	7⅛—	⅛
Pw Drell Alex	100	20	20	20	....
Pratt & Lam	200	28⅝	28⅝	28⅝	....
Produc Corp.	100	⅛	⅛	⅛	....
Prud Invest..	200	5⅛	5	5	....
Do pfd	150	7⅛	7⅛	7⅛	....
Pub Ut H pf	200	11⅛	11	11⅛	....
Do x war.	400	1⅛	1⅛	1⅛+	⅛
Do war ...	700	⅛	⅛	⅛	....
R					
Reybarn Co.	100	⅛	⅛	⅛	....
Reit Forster..	200	1⅛	1⅛	1⅛—	⅛
Rel Mgmt ...	400	2⅝	2⅛	2⅛	....
Rel Int Corp	400	1⅛	1⅛	1⅛+	⅛
Do B	1,800	⅛	⅛	⅛+	⅛
Reynolds Inv.	100	⅛	⅛	⅛+	⅛
Rep Gas	400	2⅛	2⅛	2⅛	....
Rich R cv pfd	100	2⅛	2⅛	2⅛	....
Rockl L & P.	400	11⅛	11	11	....
Russeks Fifth	100	3⅛	3⅛	3⅛	....
S					
St Anth Gold	1,200	⅛	⅛	⅛	....
S Crk Prod...	900	4⅛	3⅝	4⅛	....
Schiff & Co.	400	18	17½	18	....
Ser L & Hdw	100	3⅛	3⅛	3⅛	....
Sec A C Nv.	500	7⅛	7⅛	7⅛+	⅛
Sel Ind al cts.	300	40	39	39 —	⅝
Shaut Denn .	100	2⅛	2⅛	2⅛	....
Shenand Cor.	5,200	1⅝	1⅛	1⅛—	⅛
Sher-W pf AA	20	105	105	105	....
SCalEd B pfd	100	25⅝	25⅝	25⅝	....
So Penn Oil.	100	14	14	14 +	⅝
Sou N Engl.	25	125	125	125	....
Sou Nat Gas.	200	⅛	⅛	⅛—	⅛
Sou Gas Util.	100	1⅛	1⅛	1⅛—	⅛
Spiegel M Stn	100	21	21	21	....
St Oil Ind...	3,500	20⅝	19⅝	20⅝+	1
Do Ky	500	16⅝	15⅝	16	....
Do Ohio ..	100	40	40	40 —	1
St Pw & Lt.	100	21	21	21 +	⅝
Starrett Corp.	200	3⅛	2⅛	3⅛	....
Do pfd	300	7⅛	6⅝	6⅝—	1⅛
Sterl Sec ctfs	400	2⅛	2⅛	2⅛	....
Stutz M C Am	200	14⅛	14	14⅛+	⅛
Sunray Oil .	1,000	⅛	⅛	⅛—	⅛
Swift Co	2,300	23⅛	22⅝	23 —	⅛
Swift Intl ...	300	29½	29⅛	29⅛+	⅝
T					
Tampa Elec .	400	33⅛	30⅛	33 —	2
Technic Inc..	1,400	4⅝	4	4⅝+	⅛
*TeckHug Gd.	4,300	5⅛	4⅝	5 —	⅛
TexonOil & L	300	5⅛	5⅛	5⅛+	⅛
Thatch S Cor	300	3⅛	3⅛	3⅛	....
TomPr Expt..	200	⅛	⅛	⅛	....
Todd Shipyd.	300	32	31⅝	31⅝	....
Tr Lux D Pic	1,000	2⅝	2⅛	2⅛	....
Tri C Cor ws	200	1⅛	1⅛	1⅛	....
U					
Un Am Inv..	100	10⅛	10⅛	10⅛—	⅛
Unger Fin C.	100	27	27	27 +	⅝
UnN Gas Can	700	7	7	7	....
UnitCor War.	100	5⅛	5⅛	5⅛	....
U Dry Docks	100	1	1	1	....
Unit Fdrs ..	3,300	3⅛	3	3 —	⅛
United Gas ..	3,200	3⅛	3⅛	3⅛+	⅛
Do pfd	300	49	49	49	....
Do ws	1,000	1	⅝	1 +	⅛
U S El P ww	1,400	2	1⅝	2 +	⅛
UniLt&Pw A.	1,400	12⅝	11⅝	12 +	⅝
Do cvt pfd	100	62	62	62 +	⅝
USDair Pr B.	100	9	9	9	....
U S Finish..	100	3⅛	3⅛	3⅛	....
U S Foil B..	100	3½	3⅛	3⅛—	⅛
USIntSec I pf	300	26	25	26 +	4
USRub Recl..	400	⅛	⅛	⅛	....
Unit Ver Ext	100	5⅛	5⅛	5⅛+	⅛
Util Equities.	400	2⅝	2⅝	2⅝	....
Util Ind	100	4	4	4	....
Do pfd	100	11⅝	11⅝	11⅝—	⅛
Util Pow	1,700	4⅝	4	4⅝+	⅛
V					
Van C Pack.	300	4⅝	4	4⅝	....
W					
W Md Ltd....	500	7⅝	7⅝	7⅝	....
Woolwth Ltd.	3,600	7⅝	7⅝	7⅝+	⅛
Wr Harg Min	300	2⅝	2⅝	2⅝+	⅛

DOMESTIC BONDS.

No. in thous.		High.	Low.	Close.	Net chge.
1	Ala Pow 5s '56..	100	100	100	....
23	do 4½s '67.......	89⅝	89⅝	89⅝—	⅝
77	Alumin Corp5s'32.	101	100	101 —	1
1	Am C P 6s '40..	46	46	46 —	⅝
2	Am C P 5½s '53	45	42	45	....
9	Am E P 6s A '57	46⅝	45	46⅝—	2
29	Am G&E 5s 1928	85	83½	81¼+	1¼
4	A G&P 5s '53....	50	48	48 —	2
37	Am P&L 6s 2016	82½	81⅛	82⅛	....
8	Appal Gas 6s '45	28	26	28 +	2½
16	Appal Pow 5s '56	97	96	97 +	⅛
2	Ark P&L 5s '56.	90½	89⅝	90½+	⅝
1	Arnold Prt 6s '41	77½	77½	77½	....
8	Asso El 4½s '53.	73½	72⅝	73½—	1½
11	A G&E 5½s '38.	46	40	46 +	5⅝
63	do 5s '68.......	48½	46⅛	48 +	⅛
74	do 5s '50.......	49½	45⅛	48 +	1⅝
106	do 4½s '49......	47	40⅛	45⅛+	4
6	Assoc Rayon 5s'58	30½	30½	30½	....
13	A Sim H 6½s '33	22⅝	21	21 —	2½
19	A T&T 5½sA'55.	76	70½	76 +	4½
12	A T Ut 5½s '44.	61	60	60 —	⅝
5	Atl Plyw 5½s '43	38⅛	38	38 —	⅛
5	B Oil 6s '36 ww.	96	96	96 —	1
46	Bell T C 5s A'55	94	93½	94 —	⅝
9	do 5s '57 B......	95⅝	93⅝	93⅝—	⅝
5	do C 5s '60......	94⅛	94	94 —	⅝
4	Bost C G 5s '47.	102	102	102	....
61	Can N R 4½s '56	82⅛	81½	82 —	⅛
6	do 6s '35........	101	100	101 +	⅝
9	Caro P&L 5s '56	94⅛	94	94 —	1
4	Cat Tract 5s '35.	94⅛	94⅛	94½	....
10	C A L&P 5s '60.	91⅝	91	91 —	1
1	C Ill PS 5s '68..	89⅛	89⅛	89⅛—	2
42	do 4½s F '67....	78	76½	77 —	2¼
11	Cent P&L 5s '56.	74	73	73 —	1
82	Cent P S 5½s '49	38⅛	37	38 —	⅝
21	Cent St El 5s '48	35	34⅛	35 —	⅝
4	do 5½s '54......	37⅛	36⅛	37⅛	....
6	C St P&L 5½s'53	57½	50	51½+	1½
5	Chi D E 4½sA'70	78	78	78 —	2½
1	Cig Str 5½s '49.	46	46	46	....
321	Cities Serv 5s '50	51⅝	48	51¼+	1⅝
4	Cities S 5s '66..	52	47⅛	52 +	4¼
2	Cities S G 5½s'42	51⅝	51½	51⅝	....
37	C S G P 6s '43..	61⅝	60⅛	61⅝+	1½
3	Clev E I 5s A'54.	105⅛	105⅛	105⅛+	⅝
1	Clev T B 6s '41.	42	42	42	....
2	Conn P&L 5s '57	60⅝	60⅝	60⅝—	⅝
5	C Edis 4½s C'56	96⅝	96	96 —	1⅛
1	do 4½s D '57....	96½	96½	96½+	⅝
3	do 4½s E '60....	94	93	93 —	1½
86	do 4s F '81......	87⅝	86⅝	87 —	1
15	Cons G B 4s '81.	91	89	91 +	1
13	C G Ut 6s A '43	47	46⅝	46⅝—	⅝
5	Con P 4½s '58..	97⅝	97⅝	97⅝—	⅝
41	Cont G&E 5s '58	68⅛	66⅝	68⅛+	1
1	Cruc Stl 5s '40..	81⅛	81⅛	81⅛—	2¼
4	Cuda P 5½s '37.	89	89	89 —	⅛
8	Cun P&L 4½s'56	89	89	89 +	4⅝
9	Det C Gas 6s '47.	102⅝	102	102 —	⅝
1	do 5s '50.......	98	98	98	....
1	Det I B 7s '52..	2⅛	2⅛	2⅛	....
3	do 6½s '52.......	9⅛	9⅛	9⅛—	⅛
1	Dix G G 6½s'37	65	65	65	....
4	Duq G 6½s '45.	7	7	7	....
38	East Ut 5s '54..	32⅛	29⅛	29⅝—	3⅛
114	Ed E Illu 5s '33.	100⅛	99⅝	99⅝—	⅝
24	do 4s '33.......	98⅝	98⅝	98⅝—	⅝
69	El P&L 5s 2030.	60	58⅝	59⅛+	⅝
4	Em Dis El 5s '52	77	76	76	....
5	E O&R 5½s '42.	44½	41⅛	44⅛+	2
41	Eur El 6½sxw'65	55	51	55 +	5
9	Fed W S 5½s '54	48	47	48 —	4
1	Fire Tire 5s '42.	75	75	75	....
5	Fisk Rub 5½s'31	19	19	19 +	4
6	Fla P&L 5s '54.	71	71	71 +	⅝
1	Garl Pack 6s '39	80	80	80	....
63	Gatin P 5s '56..	68⅛	67	67 —	2
15	do 6s '41........	53	51	53 +	2½
6	do 6s B '41......	56⅛	54	56⅛—	1½
7	Gen Brons 6s '40	40	38	40 +	⅝
4	Gen Mot 5s '32.	99⅝	99⅝	99⅝	....
7	do 5s '33........	98	97⅝	97⅝	....
10	do 5s '34.......	96⅛	96⅛	96⅛	....
38	Gen P U 5½s '38	50	35⅛	50 +	3
1	do 6s '41........	74	70	74 +	1
23	Gillette 5s '40...	83	81	81⅛+	3
1	Glidden 5½s '35.	72	72	72 —	3
6	Ga Pow 5s '67..	91	90⅛	90⅛+	⅝
1	Gesfugrel 6s '53.	39⅝	39⅝	39⅝+	1½
12	Gobel 6½s A '35	61	59⅝	61 +	1
3	Gr Trk 6½s '36.	98⅛	98⅛	98⅛—	⅛
1	Ground G 6s '44	15	15	15	....
2	Gulf O Pa 5s '47	91⅛	91⅛	91⅛—	6
50	do 5s '37.......	98	98	98	....
6	GWWE 6s B '44.	18	17	18	....
16	do 5s A '43......	37⅛	35	37⅛+	1
1	Hood R 7s '36..	48	48	48	....
3	Hous L&P 5s '53	96⅛	96	96 —	2
12	do 4½s D '78.....	89	89	89 +	⅛
26	do 4½s E '81.....	87⅝	86⅛	86⅛+	1⅛
20	Hyg F 6s B '49.	44	43	44 +	3
15	Idaho P 5s '47..	96	95⅝	96 —	1
7	Ill P&L 5½s '57	69	68	69 —	1
13	do 6s A '53....	97⅝	96⅛	97⅛—	1⅝
3	do 5½s B '54....	91½	91⅛	91⅛—	2
6	do 5s C '56.....	85⅛	85	85 —	3
5	Ind El 5s C '51.	70	67	70 —	1⅝
3	Ind Ser 5s '50..	62⅛	60	62⅛—	2⅝
24	Indpls P&L 5s'57	95	94	94 —	1
31	Insull Ut 6s '40.	59½	57	59⅛+	4⅛
2	In P 6s A '48....	12	12	12	....
2	Int P S 6½sB'54	84⅝	84⅝	84⅝—	⅝
19	do 6½s C '55.....	72	64	72	....
15	do 7s D '36.....	64	60	60 —	6⅝
1	do 7s E '57......	80	80	80	....
5	do 7c F '52......	62	62	62 +	2
10	Ind Sec 5s '47...	55	52½	52½+	2⅛
8	Int PS 4½sF'58.	82	80	80 —	1
23	Inters P 6s '52.	45	40	42⅛—	5⅝
15	Inter P 5s '57...	73½	71⅝	73⅛+	2⅛
4	Ia N L&P 5s '57	83⅝	83⅛	83⅛—	1
1	Ia N L&P B '61	85⅛	85⅛	85⅛—	⅛
3	Iowa P S 5s '57.	80	75	80 —	3
7	Jack Gas 5s '42.	78	75	78	....
12	Jer Cen 5s B '47	98	97½	97½—	1½
5	Kan P 5s A '47.	87	86	87 —	1
10	Kopp G&C 5s '47	85⅛	85	85 —	1
15	do 5½s '50......	94⅛	94⅛	94⅛—	⅝
1	Kresge 5s '45....	98	98	98	....
3	do deb ctfs.......	95	95	95	....
22	Leh P 6s A 2026	83	81½	82 —	2
5	L McN&L 5s '42	86	86	86 —	⅛
26	Lou P&L 5s '42.	86	86	86 —	⅛
2	Mass Gas 5s '55.	93⅝	93⅝	93⅝+	⅝
1	M P&L 5s A '48.	102½	102½	102½	....
3	Midw Ut 5s '32.	94	94	94 —	⅛
5	Midw Ut 5s '33.	82	80	82 +	1
7	Midw Ut 5s '34.	76⅛	72½	76⅛+	2⅝
10	Midw Ut 5s '35.	75½	74½	75½+	⅛
5	M G&E 4½s '67.	100	100	100 —	⅛
1	Min P&L 4½s'78	86⅝	86⅛	86⅛—	2½
4	Min G&L 4½s'50	83	80	83 +	⅛
1	Miss R P 5s '51.	99	99	99 +	⅝
5	MV RF 6s '44xw	84	84	84 —	⅛
1	do 6s '44 ww....	93	93	93	....
51	Mont L&P 5s '51	88⅝	86⅛	86⅛—	1⅝
1	MWPaPS5½sB'53.	90	90	90	....
12	Narragans 5s '57	99⅝	99	99⅝—	⅛
12	Natl El P 5s '78.	50⅛	48⅝	50⅛+	1⅝
18	N P&L 6s 2026.	81⅛	80	80 —	4
6	do 5s B 2030....	68⅝	68⅝	68⅝—	⅝
21	NtlPubSv 5s '78..	49	48	49 +	1⅝
2	Neb Pw 4½s '81..	95⅛	95	95⅛—	1⅝
1	NeisBros 6s '48.	39⅝	39⅝	39⅝	....
4	NEngG&El 5s'48.	70	67½	70 —	6
14	do 5s 1947......	70	67½	68 —	6⅝
23	do 5s '50.......	70	65	70 —	⅝
3	NEngPw 5½s'54.	70	70	70 —	1
3	do 5s '48........	62	60	61	....
1	NOrl p s 4½s'35.	83	83	83 +	1
2	NYFgnln 5½s'48.	70	70	70	....
35	NYP&Lt 4½s'67.	90⅝	90⅝	90⅝—	⅛
2	NiagFPwr 6s '50.	103⅝	103⅝	103⅝—	1⅛
5	NIndPSvc 5s'66..	97⅝	94	94 —	4⅛
5	do 4½s E '70....	88	86⅝	88	....
8	do 5s D '67......	98⅝	97	97 —	1⅝
3	NCnUtA 5½s'48.	41	41	41 —	1
6	NOP&L 5½s '51.	94	93	94 +	1
20	NO T&L 5s '56..	93	92½	92½—	1
25	NStaPw 6½s '33.	95	94⅝	95	....
26	do 4⅛ 1961......	91⅝	90⅝	90⅝—	1⅝
10	O Ed 5s '60.....	96	96	96 —	⅛
17	OPw 5s B '52...	101⅛	101⅛	101⅛—	⅝
14	do 4½s D '56.....	92⅝	92	92 —	⅝
6	OklaG&El 5s '50.	94	94	94 +	⅝
17	PaG&E 4½s'57E.	93	91	92 —	1⅛
4	do 6s B '41.....	106⅛	106⅛	106⅛—	⅛
23	do 5½s C '52....	103⅛	101⅝	101⅝—	1⅝
65	do 4½s F '60.....	92⅛	91	91 —	2
13	PacInv 5s '48.....	60	60	60	....
8	PacWOil 6½s'43..	50⅛	50	50⅛+	⅛
16	PennDck 6s '49..	53	48⅝	49 +	4
2	PenCL&P 4½s'77.	88⅝	88⅛	88⅛—	1⅛
2	PnW&P 4½sB'68.	93	93	93	....
1	POP&L 5½sA'32.	100	100	100 +	⅛
20	PeoGLC 4s '81 A.	87⅛	85	86⅛—	1⅝
51	PeoLt&P 5s'79....	17	15	15 —	4
14	PhilEl 5½s S '72.	103⅛	103	103 —	⅝
17	PdmtHEl 6½s'60.	54⅛	53	54⅛	....
2	PdmtNBy 5sA'34.	73	73	73 —	1
4	PotomEd 5sE'56.	95⅝	95⅛	95⅛+	1
7	PSvNJl 4½sD'78.	91⅛	91⅛	91⅛	....
53	do 4½s E '80....	90	87⅝	90 +	2
13	do 4½s F '81....	90	89⅝	89⅝—	⅝
19	PugSdPw 5½s'49.	90	88	88 —	1⅝
16	do 4½s D '50.....	75	74⅛	74⅛+	⅛
1	PSvOk 5sD'57....	90	90	90 —	⅛
5	RepGas 6sA'45....	56⅝	55⅛	56	....
5	RemArms 5½s'33.	79	79	79 —	1
15	RellMfr 5s '54....	89	88	88	....
9	Ryerson&S 5s'43..	87	86	86 —	1
13	StLG&Coke 6s'47.	21	20	20⅛—	⅛
11	SafHar 4½s '79..	93⅛	93⅛	93⅛—	⅛
23	SaxPWks 5s'32...	35	33	34⅝—	⅝
2	Scripps 5½s '43..	73⅝	73⅝	73⅝—	1⅛
2	ShgWP 4½s'67A.	82	81	82 +	⅝
7	do C 5s '70.....	89	88	88 —	⅛
4	do D 4½s '70.....	80⅛	80	80 —	1⅛
5	Snidr Pk 6s '32..	25	25	25 —	4⅝
21	SEPL 6s2025ww.	83⅛	82⅛	82⅛—	⅝
35	SCalEd 5s '51.....	101	100	100⅛—	⅝
13	do 5s 1952........	101	100	100 —	⅝
18	do 5s '54.........	100⅛	100	100⅛—	⅝
14	SNatlGas 6s'44..	42⅝	41⅝	42 +	1
6	do 6s '44 x p...	42	40⅝	42 +	2
2	S W Dair 6½s'38.	10	10	10 —	2
1	SW P&L 6s 2022.	83	83	83 —	2
8	SWNat G 6s'44.	25	24	25	....
5	SWG&El 5s '57..	80	79⅝	79⅝—	3
2	StdeyMfg 6s '42.	70	70	70	....
6	StanPw&Lt 6s'57.	74	72	72¼—	1½
2	StG&El 6s '35....	90	90	90 —	⅛
1	do 6s cv '35.....	90	90	90	....
9	do 6s '51........	80	77	77 —	3½
9	do 6s '66........	80	78	78 —	2
9	Swift Co 5s '40.	97⅝	97⅛	97⅛—	⅝
1	do 5s 1944........	102⅛	102⅛	102⅛—	⅛
10	TrnHEl 6½sA'52.	55⅛	55	55	....
6	TexCtyGas 5s'48.	50	50	50	....
2	TexPwLt 5s '56..	90⅛	90	90⅛+	⅛
1	TexGUtil 6s'45...	20	20	20	....
7	TexElSv 5s '60..	87	80⅛	87 —	⅛
8	TriUtilC 5s'79....	5⅛	5	5 —	1⅛
31	UnGlf 5s '50.....	95⅛	94⅝	94⅝—	1⅛
1	UnL&Pw 5½s'59.	96⅛	96⅛	96⅛—	⅝
49	ULt&Ry 5½s '52,	69	65⅛	69 +	2
6	do 5s '32.......	99⅝	99	99⅝—	⅝
6	do 6s '52 A......	97	96⅛	97 +	⅝
2	URyHav 7½s '36.	34⅛	33	33 —	2
1	USRub 6½s '33.	92	92	92	....
16	do 6s '33........	73	71⅝	72 —	2
54	do 6½s '34........	59	59	59 —	2
4	do 6½s '38.......	58⅛	58⅛	58⅛—	⅛
10	do 6½s '39.......	58⅛	55⅝	58⅛	....
8	do 6½s '40.......	50	49⅝	50	....
7	UtahPL 4½sA'44.	89	87	87 —	1
34	VanSwer 6s '35..	35	33⅝	35 +	1
1	Valspar 6s '46..	11⅝	11⅝	11⅝—	⅛
3	VaPuSv 5½sA'46.	82⅛	81	81 +	4
7	do 5s B '50.....	76½	76	76 —	⅛
2	WAstH 7sww'54.	39⅛	39⅛	39⅛+	1½
10	WWtrPw 4s'60 H.	92⅛	92	92 —	1
5	WPenn 5s 2030.	92⅛	92⅛	92⅛	....
6	WTexUtil 5s'57...	68	65	65 —	3

FOREIGN BONDS.

No. in thous.		High.	Low.	Close.	Net chge.
2	AgMBk col 7s'46.	29	29	29	....
10	do 7s '47........	30	25⅛	30	....
2	BogtaMBk 7s'47.	25	25	25 —	4
19	B A Prv 7½s'47.	40	38⅝	39⅛—	⅛
5	do 7s '52........	28	26⅛	28 +	2⅛
24	CBkGer 6s '51 B.	39	36⅝	36⅝—	1⅝
5	ChileMtgBk 6s'31.	17⅛	16	16 —	2
6	CPrivBk 5½ s'37.	38⅛	38⅛	38⅛+	⅛
2	DanCon 5½s '55.	77	76⅛	77 —	1
4	DptCaucaV 7s'31.	27	23⅛	27 +	⅛
2	EurM 7s '67 C...	43	42⅛	42⅛	....
7	FnldRMBk 6s'61.	44⅛	40	40	....
7	GerCMun 7s'47...	31⅛	31⅛	31⅛—	⅛
4	do 6s '47........	26⅛	26⅛	26⅛+	⅛
8	HmbgEl 5½s '38.	43	43	43	....
1	Medeln Col 7s'51.	32	32	32 +	⅛
5	MendPr 7½s '51..	34⅛	33⅛	33⅛—	2⅛
5	NipSlPw 6½s '53.	66⅛	65⅝	65⅝—	4
5	PotreroSug 7s'47.	20	20	20	....
15	PrHanov 6½s'49.	34	30⅛	34 +	⅛
2	RioJan 6½s '59.	15⅛	15	15 —	2
10	RubrGCp 6½s'53.	38	36	37	....
2	RuhrHsg 6½s'58.	35	35	35	....
5	Russ 6½s 1919...	2	2	2	....
3	SaarBCon 7s '35.	92	91	91 —	4
5	StinnesCor7s'36xw	24	23	23 +	1
2	StinInd 7s'46xw.	22	22	22 +	⅛
2	UnElSvc 7s'56A..	49⅛	49	49	....
10	do 7s '56 w wA.	49⅛	49	49 —	1

NEW YORK PRODUCE EXCHANGE STOCKS

[Furnished by James E. Bennett & Co.]

	Sales.	High.	Low.	Close.
Admiralty Alaska	2,500	.28	.27	.27
Amn Seal Cone..	300	2⅝	2⅝	2⅝
Calif Juneau ...	3,000	.72	.55	.72
Carson Hill Gold	500	2.05	2.00	2.05
Eagle Bird	600	4.50	4.25	4.40
Fuel Oil	500	3⅝	2⅝	2⅝
General Mining..	2,500	.52	.51	.52
HA Rubenstein p	900	8⅛	8⅛	8⅛
Imper Eagle Oil	500	.07	.07	.07
Intl Rustl Iron.	500	.33	.33	.33
Kildun	400	3	2.55	3
Lead Indus B...	100	3⅛	3⅛	3⅛
Macassa	15,500	.43	.39	.39
Midas Lode	4,000	.93	.90	.93
Short Wave	800	1⅝	1½	1⅝
Western Tel	2,400	2⅝	2⅛	2⅝

Sales, 35,750 shares.

MONEY AND EXCHANGE

Money rates are quoted by Chicago banks as follows: Customers' commercial loans, 4@5 per cent; collateral loans, 4½@5 per cent; brokers' loans, 4 per cent; commercial paper, 2¼@3 per cent; bankers' acceptances, 2⅝@2¾ per cent on thirty to ninety days' maturities. Chicago bank clearings yesterday were $59,300,000, compared with $49,800,000 a week ago and $96,600,000 a year ago.

NEW YORK MONEY MARKET.

NEW YORK, Oct. 16—(AP)—Call money firm, 2½ per cent all day. Time loans firm, 30-60 days, 3; 4 months, 3; 5-6 months, 3 per cent. Prime commercial paper, 3⅝ per cent. Bankers' acceptances firm, 30 days, 3⅛ bid, 3⅛ asked; 60-90 days, 3⅛ bid, 3⅛ asked; 4 months, 3⅝ bid, 3½ asked; 5-6 months, 4⅛ bid, 4⅛ asked. Bar silver higher, 29⅞c.

FOREIGN EXCHANGE.

All rates as quoted below are nominals. Continental Illinois Bank and Trust company, Chicago.

London sterling—par 486.65

	Oct. 16.	Oct. 15.	Wk. ago.	Yr. ago.
Cables..	387.00	388.50	389.00	486.03
Checks .				$485.87
Paris—				
Cables ..	3.94¼	3.94⅝	3.94¼	3.92¼
Checks ...				3.92¼
The following quotations are for checks:				
Italy	5.20½	5.21	5.20	5.23¼
Belgium ..	14.09	14.10	14.01	13.94
Swiss	19.66	19.70	19.65	19.44
Holland ..	40.62	40.70	40.40	40.28
Denmark ..	22.60	22.50	23.00	26.75
Sweden ..	23.80	24.00	24.00	26.85¼
Norway ..	22.75	23.00	23.20	26.75
Spain	9.10	9.10	9.10	9.85
Germany ..	23.30	23.30	23.50	23.78
Austria ...	14.10	14.10	14.10	14.14
Poland ...	11.25	11.25	11.22	11.25
Greece	1.30¼	1.29⅝	1.29	1.29¼
Rou'ania	.61	.61	.61	.59⅝
Jugo Slavia	1.79	1.79	1.77	1.77⅛
Czech-Sl.	2.97½	2.97½	2.97½	2.96⅝
Finland ...	2.52	2.52	2.52	2.51⅛
Canada ...	89.50	89.50	89.50	1.0012
Argentina	23.80	23.80	22.50	34.00
Brazil ...	6.00	6.00	5.25	10.25
Hongkong	25.90	25.75	25.10	32.45
Shanghai	33.25	33.25	32.25	39.80
Japan	49.55	49.55	49.55	49.70
India	30.25	30.25	30.25	36.20
Chile	12.20	12.20	12.20	12.30
Bulgaria ..	.73	.73	.73	.73
Singapore	51.00	51.00	51.00	56.75
Hungary ..	17.54	17.54	17.54	17.54

INVESTMENT TRUSTS

Quoted by Smith, Burris & Co.:

	Bid.	Ask.		Bid.	Ask.
A B C D....	3⅛	4	Nat Trust ..	7⅛	7⅝
Do E	5⅛	5⅝	Nat Wide B.	4	4⅛
Amer Comp..	4⅛	4⅝	N Amer Tr.	3⅝	3⅝
Amer Inv....	3⅛	3⅝	Represent ...	9⅝	10⅝
Basic Ind	4⅛	...	Sel Amer	3⅛	3⅝
British T I..	2⅛	3	Sel Cumul ..	7⅛	8
Corp Tr	3.30	3.55	Sel Income..	4⅝	4⅝
Do AA.....	2.65	2.90	Spen Trask..	15⅛	16⅛
Do Acc	2.65	2.90	Stan Amer..	4⅛	4⅛
Cumul Tr ..	4⅝	5	Sta All Am.	5⅛	6
Div Tr A....	9⅝	...	Super Cp A.	4⅛	4⅝
Do B	8⅛	...	Do B	4	4⅛
Do C	3⅝	3⅝	Do C	6⅝	7⅝
Do D	5⅝	5⅝	Do D	6⅝	6⅝
First Inv ...	12½	14	Tr of Amer.	3⅝	4⅛
First Tr	3⅛	3⅝	Tr S O A....	4⅛	...
Five Year ..	4⅝	5⅛	Do B	4⅛	4⅝
Fix Trust A	9⅝	...	Tr St Inv C.	2⅛	2⅝
Do B	4⅛	...	Do D	2⅛	2⅝
Fix Tr Oil..	3	...	Trus Am Bk	4⅝	5⅛
Fundam A....	4⅛	4⅝	Do A	3⅛	4⅛
Do B	4⅛	5⅛	Unif Serv A	3⅛	3⅝
Inc Invest ..	20⅛	22	Do B	3⅛	3⅝
Leaders A....	4⅝	...	Do C	3⅝	4⅛
Do B	3⅛	4	USELP A ...	20⅛	22⅛
Do C	3⅛	3½	Do B	4⅛	5
Low Priced..	4⅛	4⅝	Universal ...	3⅝	4⅛
Major Corp..	3⅛	3⅝	Wall St	5⅛	6
Mass Inv ...	19⅝	20⅛	N Y Bk....	4⅛	5⅝

NEW YORK BANK STOCKS

	Bid.	Ask.		Bid.	Ask.
Bk Amer.	38⅛	39⅛	Emp Tr .	33⅛	35⅛
Bkrs Tr .	71	72	Fifth Av	1850	1950
Bk Manh.	45⅝	46⅝	First Nt.	2450	2500
Bk NY&T.	400	420	Gty Tr .	330	336
Bklyn Tr.	242	252	Harr Ntl.	1440	1500
Cent Han.	165	168	Hibernia .	86	89
Chase Nat	48⅝	49⅛	Irv Tr ..	24⅝	25⅛
Chat Phx.	31⅛	32⅛	Mfrs Tr .	39⅛	40
Chemical	36⅛	37⅛	Natl City.	63⅛	64⅛
Com'l ...	180	186	N Y Tr..	104	107
Cont'l ...	19⅝	20⅛	Pub Natl.	30	31
Corn Ex..	80	82	Title Guar	82	85
Cty Tr ..	22⅛	23⅛	U S Tr.	1900	2000

RUBBER.

NEW YORK, Oct. 16.—(AP)—RUBBER—Futures closed steady. Dec., 5.00c. New contracts: December, 5.00c; March, 5.20c; May, 5.35c. Spot smoked ribbed, 4⅞c.

START IN SPRING ON $1,300,000 BUILDING FOR U. S.

Realtors End Convention; Re-elect Nixon.

Assurances were received yesterday by the Chicago Association of Commerce from the treasury department at Washington that work will start early this spring on the new Appraisers' Store building which will give employment to hundreds of Chicago builders. The new structure will be erected at the southwest corner of Canal and Harrison streets on vacant property owned by the government.

It is estimated that the cost of the structure, which will be eight stories high, will be about $1,300,000. It will be used for the examination and storing of imported goods in the Chicago district. The building of this structure has been urged on the government for some time by the Chicago Association of Commerce. Treasury department officials report that all the preliminary architectural work has been completed.

Convention Closes.

The Illinois Association of Real Estate Boards wound up its 15th annual convention at Aurora yesterday with the election of officers and the passage of a number of important resolutions. In one resolution the convention approved the proposal of the Chicago board to fund the 1930 real estate tax to enable payment over a period of twenty years.

In another resolution it indorsed the proposal for a federal mortgage loan rediscount bank as set forth by the National Association of Real Estate Boards as a measure designed to promote the building of homes and make real estate securities more liquid. A third resolution provided that the state legislature be asked to enact laws which would transfer some of the taxation burdens now carried by real estate to other forms of property and sources of revenue. The latter point was interpreted as meaning an income tax.

George F. Nixon of Chicago was reelected president of the organization, and the following were made vice presidents: Mrs. W. H. Wright of Oak Park; N. D. Taylor, Rockford; Charles A. Noble, Joliet; Charles T. Hutchinson, Peoria; J. Clyde McCoy, Monmouth; Charles S. Wanless, Springfield; George S. Hoff, Danville; F. E. Abell, East St. Louis; George D. Williams, Mount Vernon, and S. Bartlett Kerr, Metropolis. J. Soule Warterfield was elected treasurer and Richard J. Lyons, secretary.

Add to Forest Preserve.

Albert F. Keeney has transferred to the forest preserve a parcel at the northwest corner of North avenue and Thatcher road, fronting 450 feet on Thatcher road and extending to the west bank of the Des Plaines river, for $10,557. Three other parcels totaling 23.5 acres were transferred by Emil Gustav and Ludwig Ehrhardt to the preserve district for a total of $20,115. The property is located on the east side of the Des Plaines river, between Talcott and Devon roads. Up to Oct. 1 400 acres have been added to the forest preserve since the first of the year.

Dyrenforth, Lee, Chritton & Wiles, patent law firm, are moving to the Board of Trade building this morning, where they will occupy the entire 28th floor under a five year lease negotiated by Albert H. Wetten & Co. The firm was founded by the late Philip C. Dyrenforth, whose three brothers, William H., Douglas, and Julius W., joined in his patent practice. The first home of the firm was in the Honore building, which stood on the site of the present Marquette building.

Frank A. Benson Is Made Armour & Co. Vice Pres.

Armour and company, packers, yesterday announced the election of Frank A. Benson as vice president in charge of the dressed beef department. Benson joined the company in 1913 in Newark, N. J.

PRODUCE MARKETS

Live spring chickens were ½c lower and heavy white ducks 1c higher. Receipts 3 cars and 31 trucks. Potatoes in fair demand and market about steady. Receipts 110 cars with 245 cars on team track. Fresh eggs steady. Receipts 3,832 cases. Butter steady. Receipts 8,148 tubs.

WHOLESALE CREAMERY BUTTER PRICES

	Chicago Whole milk.	Chicago Centralized.	New York.	Boston.	Philadelphia.
93 score..	35½	....	36½	....	37½
92 score..	34½	....	35½	36	36½
91 score..	33	....	34½	35	35
90 score..	31	33½	32	33	32
89 score..	30	29	29½	30	29½
88 score..	27½	27½	28½	29	28
87 score..	26½	....	28	28	27
86 score..	25½	....	....	27	....

BUTTER PRICES TO CHICAGO RETAILERS

Score—	Tubs.	Prints.	Cartons.
Best [92-93]...	37-38	38 -39	39-40
Good [89-91]...	33-34	34½-35½	35-36

WHOLESALE CHEESE PRICES.

	Chicago.	Boston.	New York.	Philadelphia.
Flats ..	....	....	14 -15½	....
Twins..	14¼-14½	16½-18½	....	....
Ched ..	....	....	....	....
S. Dai.	14¼-15	17 -18	15½-16½	16
D. Dai.	14½-14¾	....	....	....
Y. Ams.	....	17 -18½	15⅝-16½	....
Lghns.	15 -15½	....	....	16 -16½

LIVE POULTRY—WHOLESALE.

Turkeys	17@23c	Rocks	16½c
Hens	15@20c	Leghorn springs ..	14c
Leghorn hens	12c	Ducks	11@16c
Old roosters	12c	Geese	14c
Springs	15½c		

FRESH EGGS.

Fresh graded firsts	25@25½c
Extra firsts	26@27c
Current receipts	19@23c
Dirties	12@17c
Checks	12@14½c

VEAL CARCASSES.

50@60 lbs	7c	90@100 lbs ..	10@11c
70@80 lbs......	8@9c	110@120 lbs..	11@12c

WHOLESALE DRESSED BEEF.

	Yearlings.	No. 1.	No. 2.	No. 3.
Ribs	22	20½	19½	9
Loins	32	33	30	13
Rounds	19	15	14½	8½
Chucks	15	12½	12	7½
Plates	7	7	7	4

POTATOES.

Idaho russets, 100 lbs........	$1.25@1.60
Wisconsin cobblers	.75@ .90
Minnesota	.80@ .95

FRUITS.

Apples, bu, A grade.......	$ .50@1.00
Grapes, 12 qt basket	.33@ .38
Lemons, box	6.00@7.50
Oranges, box	4.25@7.00

VEGETABLES.

Beets, home grown	$ .01
Cauliflower, crate, western	1.00@1.50
Cabbage, crate	.75
Lettuce, crate, western.....	2.00@3.25
Onions, 50 lb sack......	.75@ .90
Peppers, bu	.25@ .50
Radishes, bunch	.01@ .01½
String beans, hamper	2.00@3.50
Tomatoes, basket	.50@ .65

NEW YORK BOND · TRANSACTIONS

Friday, Oct. 16, 1931.

Total sales, par value..........$14,000,000 Total sales 1931 to date..[illegible]
Year ago.......................... 11,100,000 Total sales 1930 to date..[illegible]

UNITED STATES GOVERNMENT WAR LOANS.

Sales in thous.	Issue—	High.	Low.	Last.	Net chge.	Closing— Bid.	Asked.
360	Liberty 3½s, 1932-'47	99.26	99.2	99.2	—.26	99.00	99.4
101	Liberty 1st c 4¼s, 1932-'47	100.00	99.20	99.25	—.17	99.20	99.28
730	Liberty 4th 4¼s, 1933-'38	100.7	100.2	100.4	—.9	100.3	100.4
116	U S Treasury 4¼s, 1947-'52	102.22	101.28	102.00	—1.8	101.18	102.00
328	U S Treasury 4s, 1944-'54	100.16	100.1	100.4	—.28	100.4	100.10
35	U S Treasury 3¾s, 1946-'56	99.16	99.00	99.16	—.8	98.16	99.8
72	U S Treasury 3⅜s, 1943-'47	97.00	95.28	95.28	—2.4	95.00	95.28
141	U S Treasury 3⅜s, 1940-'43	97.31	95.28	95.28	—2.12	95.16	95.28
53	U S Treasury 3⅜s, 1941-'43	97.16	95.24	95.24	—1.28	95.00	95.24
187	U S Treasury 3¼s, 1946-'49	93.16	90.16	91.00	—3.25	90.22	91.4
665	U S Treasury 3s, 1951-'55	93.31	91.00	91.00	—3.16	90.26	90.24

Note—Fractions on United States government bonds, including net changes, are quoted in thirty-seconds of 1 per cent.

GOVERNMENT SHORT TERM OBLIGATIONS.
[Quoted by C. F. Childs & Co.]
UNITED STATES TREASURY CERTIFICATES.

Issue and maturity—	Bid.	Asked.
T D & T D 2, 1⅛%, Dec. 15, 1931	99 26-32	99 30-32
[c] Notes, 3¼%, called Dec. 15, 1931	100 2-32	100 6-32
T M 2, March 15, 1932	99 24-32	99 28-32
T S 1⅛%, Sept. 15, 1932	98 8-32	98 24-32

UNITED STATES TREASURY BILLS [Discount Bills].

	Bid.
Due Oct. 26 to Nov. 30	1½%
Due Dec. 30 to Jan. 13	2⅝%

DOMESTIC.

No. thous.		High.	Low.	Close.
5	Abra&Straus5½s '43	91⅛	91⅛	91⅛
9	AllegmenyCor cv5s'44	45⅛	45	45
14	do cv 5s '49.......	40	39	39
41	do cv 5s '50.......	37	35	35
1	Allis Chalm 5s '37..	91⅛	91⅛	91⅛
7	AmChain deb 6s '33	93⅛	93⅛	93⅛
3	AmCynamid 5s '42..	84	84	84
31	Am&FgnPw 5s 2030	55⅛	54⅛	55
7	AmIGCh cv 5½s'49	74⅛	73⅛	74⅛
1	Am Intl cv 5½s '49.	75	75	75
4	AmMetal 5½s '34....	65	64⅛	64⅛
10	AmNatGas 6½s '42	13	11⅛	12
5	AmSmelt&Ref5s '47.	99	98½	98⅛
14	AmerSugar 6s '37..	102⅝	102⅛	102½
33	Am T & T 5½s '43.	105⅛	105⅛	105⅛
110	do sf 5s '60.......	101⅛	100⅝	101
30	do col 5s '46.......	105	104⅛	104½
263	do deb 5s '65......	101⅛	100⅛	100⅝
1	do cv 4½s '39.....	115	115	115
3	do col 4s '36.......	99	98	98
10	AmWaWks&El 5s '34	96	96	96
88	Arm&Co r est4½s'39	71⅛	70	70
47	do Del 5½s '43....	62	60	62
82	ATASF gen 4s '95..	90⅛	89⅛	90⅛
8	do adj 4s stpd '95...	85⅛	85⅛	85⅛
21	do cvt 4½s '48.......	103	102½	103
2	do TransStL 4s '58	90	90	90
26	do 4½s Cal&A div '62	98	95⅛	96⅛
5	do4sRkyMt div '65.	87½	87½	87½
2	Atlanta&B 4s '33....	20	20	20
1	AtlCoastLlst co4s'52	90	90	90
1	AtlRef deb 5s '37.	97	97	97
6	Baldwin Loco 5s '40.	102½	102½	102½
5	B & O ref 6s C '95	94⅛	94⅛	94⅛
2	do ref 5s '95.......	82	82	82
2	do deb 5s D 2000..	80⅛	80⅛	80⅛
87	do 4½s '33	93⅝	92⅛	93⅛
19	do cv 4½s '60.....	74	71⅛	74
78	do gold 4s '48.......	90	88⅝	90
3	do4sPLE&WV di '41	81	81	81
12	do 5s S W div '50...	92	91	91⅛
38	BellTPa 5s B '48.	105⅛	105	105
9	do 5s C '60.......	105	105	105
1	BeneficialIndL 6s '46	83	83	83
2	BethlehSt rfg5s '42.	99⅝	99⅝	99⅝
3	do p m 5s '36....	99⅛	98⅛	98⅛
2	Big Sandy 4s '44....	90	90	90
30	Bos&Me 1st 5s '67.	85	82	84
100	do 1st 4⅝s '61....	72	72	72
11	Bklyn Edi 5s '49....	105	104	105
36	BklynManTr 6s '68.	90⅛	89⅝	90⅛
1	BklynUnElist 5s '50	83	83	83
39	BklynUnG deb 5s '50	99⅝	98⅝	99⅛
43	BuffaloGE 4½s '81.	100⅝	99	99⅝
4	BuffaloR&P 4½s '57	55	52⅛	55
1	Bush Term 4s '52..	87	87	87
5	Cal Pack Co 5s '40	80	80	80
1	Cal Pet 5½s '38....	87	87	87
9	Can South 5s '62..	94	92⅝	92⅝
14	Can Nat 5s July '69	88	87⅛	87⅛
20	do 5s Oct '69......	88⅛	86½	88⅛
19	do 5s Feb '70......	88	86⅛	86⅛
17	do 4⅝s '55	84	83⅛	84
9	do 4½s '54	84⅛	82	82⅛
51	do 4½s '56.......	81	80⅛	80⅛
13	do 4½s '57.......	82⅛	80⅝	82⅛
22	do 4½s '68.......	81⅛	80	80
15	Can Nor Ry 7s '40.	100⅛	100⅛	100⅛
17	do 6½s '46.......	100⅝	100⅛	100⅛
68	CanPac deb 4s perp	61⅛	59⅛	60
11	do col tr 4½s '46....	74	72	73
25	do col tr 4½s '60....	72⅛	73	73⅛
5	do col tr 5s '54....	80⅛	80⅛	80⅛
1	Caro Cent 4s '49..	45	45	45
5	CaroC&O 6s '52....	102⅝	102	102
23	do 5s '38..........	102	101⅛	101⅛
12	Cent Dis Tel 5s '43.	103	102	103
1	CentNewEng 4s '61	70⅛	70⅛	70⅛
10	CentPac gtd 4s '49.	87⅛	87⅛	87⅛
1	do gtd 5s '60.......	90⅝	90⅝	90⅝
10	CentRR NJ 5s '87.	101	101	101
1	CertainteedP5½s '48.	43	43	43
49	ChesapCorp 5s '47..	82	79⅝	82
10	Chesap&O con5s '39.	103	103	103
10	do gen 4½s '92.......	95	94⅛	95
7	do ref&imp4½s B '95	91	91	91
4	doGra Val 5s '40.....	100⅛	100⅛	100⅛
1	Chi&Alton 3s '49....	54⅛	54⅛	54⅛
56	CB&Q gen 4s '58....	91⅛	90	90
1	do 1st&rfg 5s '71...	100	100	100
9	do 4½s '77	94⅛	84⅛	84⅛
7	do 4s Ill div '49.....	92⅛	92⅛	92⅛
53	Chi&EIll gen 5s '51	22⅛	21⅛	22⅛
78	Chi Gt W 4s '59....	54⅛	52	54⅛
1	ChiM&StP 4½s C '89	68⅛	68⅛	68⅛
20	do gen 4s A '89.....	60	60	60
5	do gen 3½s '89.....	56	56	56
63	ChiMStP&P5s A '75	40⅛	37⅛	40⅛
243	do adq 5s 2000.......	14⅛	11⅛	14⅛
2	Chi & N W 6½s '36	97⅛	97⅛	97⅛
65	do cv 4⅝s A '49.....	51⅛	49	50
2	do 4½s 2037........	55	55	55
6	do 4½s C 2037.....	55⅛	55	55⅛
1	do gen 4s '87.......	70	70	70
17	ChiRI&P. gen 4s '88	78	75	78
142	do rfg 4s '34.......	81⅛	78⅛	81⅛
22	do 4½s A '52.......	67	64⅝	67
30	do cv 4½s '60.......	60	56⅛	60
13	Chi Un Sta 5s '44.	100⅛	100	100
2	do 5s B '63.........	101⅝	101⅝	101⅝
1	ChildsCo deb 5s '43	58	58	58
6	ChileCop deb 5s '47	62⅛	62	62
13	CincinG&Elst 4s '68	92⅛	91	91⅛
3	CCC&StL 4½s E '77.	79⅝	79	79⅝
19	do gen 4s '93.......	78	78	78
3	do 4s St E div '90...	82⅛	77⅛	82⅛
7	CleveUnTer 5½s '72.	105	104⅛	104⅛
5	do 5s '73...........	101	101	101
25	do 4½s '77	92	91⅛	92
2	ColonOil cv 6s '38..	30	30	30
137	Colo&S geM4½sA'80	59⅛	56	59⅛
27	ColumG&E5s'52 May	89⅛	88⅛	89⅛
72	do 5s '61...........	87	85	85⅛
1	ColumRyP&L4½s '57	89	89	89
2	Com Credit 6s '34.	93⅛	93⅛	93⅛
2	ConCoalMaryl 5s '50	35	35	35
56	ConGas NY 5s '35..	105⅛	105⅛	105⅛
136	do deb 4½s '51......	96⅛	95⅛	96⅛
14	Consum Pw 5s '52.	102⅛	102⅛	102⅛
2	ContainerCp 6s '46.	51⅛	51⅛	51⅛
5	CrownZell 6s '40 ww	57	56⅛	56⅛
1	Cuba R R 7½s '36.	48⅛	48⅛	48⅛
19	CubaNoRys 5½s '42	28	25	25
3	CubanCanePro 6s '50	32	32	32
1	CubaDomS 7½s'44 ct	6	6	6
3	CumberT&T 5s '37.	102⅛	102	102
8	Del&Hud 5½s '37..	102	100⅛	102
31	do rfr 4s '43......	89⅛	88⅛	89⅛
19	DelaP&Llst 4½s '71	95⅛	94⅝	94⅝
6	DenvG&EL 5s '51..	99⅝	99⅛	99⅝
3	do 5s '51 stpd.......	100	99⅝	99⅛
6	Den&RGW 5s '55....	31⅛	31	31
51	DetroitEdison 5s '33.	102⅝	101	101
5	do ref 5s '49.......	102⅛	102	102
1	do gen&ref5s B '55.	103⅛	103⅛	103⅛
38	do gen&ref 4½s '61	97⅛	96⅝	97⅛
18	DetroitRivTu4½s '61	86⅛	86⅛	86⅛
2	Dodge Bros 6s '40..	84	84	84
2	DoldPack 1st 6s '42	55	55	55
7	Duluth&IrR 5s '37..	100	90	99
124	DuquesneLt 4½s '67.	100⅝	99⅝	99⅝
10	EastCubaSu 7½s '37	9	9	9
40	Erie ref 5s '67.....	53⅛	51	53⅛
273	do ref&imp 5s '75...	53⅛	50½	53
19	do gen lien 4s '96..	56⅛	55⅛	56⅛
5	do 4s B '53.........	52	52	52
2	Erie&GenRiv 6s '57.	95	95	95
6	Fed L & Tr 6s '42	88	88	88
1	FederaMet cv7s '39.	84	84	84
5	FlaEastCoast 5s '75	9	6⅛	6⅛
1	FondaJ&Glov4½s '52	8⅛	8⅛	8⅛
1	Gannett 6s '43.....	78	78	78
9	GenCable 1st 5½s'47	53	52⅛	52⅛
31	GenMotAccept6s '37.	101⅛	100⅝	101⅛
44	Gen Pet 5s '40....	102	101	102
23	GenTheEq cv d6s'40	14⅝	13⅛	14
5	GenStCast 5½s '49.	63	61	61
1	GoodrichBu 6½s '47	78	78	78
9	do deb 6s '45........	49	48	49
19	GoodyeTi1st col5s'57	81	79⅛	81
15	Grand Tr Ry 7s '40.	100⅛	100	100
10	do 6s '36	96⅛	96	96
39	Great North 7s '36.	101⅛	100⅝	101⅛
4	do 5s '73	79	76	79
15	do 4½s '76 D	77	76	76
3	do 4½s '77 E	75	74	74
1	HarlemR&P 4s '54..	81	81	81
3	HockValst co4½s'99	81⅛	81	81
16	Hud Coal 5s '62..	44	42	42
8	Hud Co Gas 5s '49.	102	102	102
26	H & M ref 5s A '57.	89	88⅛	88⅛
19	do adj inc 5s '57...	58	57⅛	58
32	Humble Oil 5½s '32.	100⅛	100⅛	100⅛
2	do 5s '37	100	100	100
12	Ill Bell T rfg 5s '56.	103	101⅛	101⅛
35	Ill Cen gold 4⅝s '66.	55⅝	53⅛	55⅝
1	do 4s '53..........	54⅝	54⅝	54⅝
11	IC&CStL&NOjt'sA'63	58	58	58
6	do 4½s C '63.......	48	48	48
11	Ill Stl deb 4½s '40.	100	99⅝	100
6	Inld Stl 4½s A '78.	88⅛	87	88⅛
2	do 4½s B '81......	88	88	88
26	Int Rap Tran 7s '32.	72	70	71⅛
7	do 6s '32..........	34	33	34
23	do ref 5s '66.......	54⅛	53	53⅝
22	do ref 5s '66 stpd..	54⅛	52⅛	54⅛
2	Int Agri 5s '32....	99⅝	99⅝	99⅝
1	Int Cement 5s '48..	69	69	69
6	I & Gr N 1st 6s '51	58	58	58
7	do adj 6s '52.......	35	32⅛	35
1	do 5s B '56........	52⅛	52⅛	52⅛
32	do 5s C '56.........	48	45	48
21	Int Hyd Elec 6s '44	55	54⅛	55
46	Int Match 5s '47...	61	59⅛	60⅛
6	do cv deb 5s '41.....	64	62	63
6	Int Mer M sf 6s '41.	56	55	56
18	Int Paper ref 6s '55.	41⅛	40	40⅛
1	I R C A ref 6½s '47	45	45	45
72	In T & T deb 5s '55	53⅛	51⅛	53⅛
28	do cv 4½s '39.......	59⅝	56⅝	59⅝
38	do deb 4½s '52......	50	47⅛	48
1	Iowa Cent 1st 5s '38.	5⅝	5⅝	5⅝
4	Inv E 5s B '48 ex w	60	60	60
3	K C Ft S & M 4s '36	76	75	76
20	KCP&Lt 4½s C '61.	99	98⅝	99
4	K C Sthn 1st 3s '50.	66⅛	66	66
32	do 5s '50	75	70	75
9	K C Term 1st 4s '60	84⅛	83⅝	84⅛
2	Kan G & E 4½s '80..	88	88	88
22	Keith B F 6s '46....	50⅛	50⅛	50⅛
2	Kndl 5½s A '48 w w	51⅛	51⅛	51⅛
1	Kgs C EL&P 5s '37.	104⅝	104⅝	104⅝
1	Kresge Fndn 6s '36.	98	98	98
7	L G Sh L 1st 5s '34	97⅝	97	97
1	LS&MS gen 3½s '97	74	74	74
27	Lautaro Nit 6s '54	11⅛	11⅛	11⅛
2	L V Pa con 4s 2003	62	62	62
1	Liggett & My 7s '44.	120	120	120
28	do 5s '51..........	101⅛	100	100
4	Loews Inc 6s '41...	89	87⅝	87⅝
2	Lon Isl deb 5s '34..	97	97	97
2	do deb 5s '37.......	94	94	94
1	Lorillard Co 7s '44..	107⅛	107⅛	107⅛
10	do 5s '51..........	89	88	88
14	La & Ark 5s A '69..	42	41⅛	42
45	Lev G&E rfg 5s '52.	103⅝	102⅛	102⅛
1	Lou C & L 4½s '31	99⅝	99⅝	99⅝
2	L & N 5½s A 2003.	99⅛	99⅛	99⅛
4	do 5s '41 rcts	97⅛	97⅛	97⅛
7	do gold 5s '37......	100	100	100
2	McCrory Sts 5½s '41	91⅛	91	91⅛
18	McK & Rob 5½s '50	62⅛	61	61
1	Manati Sug 7½s '42	20	20	20
14	Man Ry con 4s 1990	39	38	39
2	Market St Ry 7s '40	88⅛	88⅛	88⅛
8	Mead 6s A '45 w w	56	55	55
2	Metro Ed 5s '53....	100	100	100
5	do 4½s ser D '68....	93⅛	93⅛	93⅛
25	Midvale Stl 5s '36..	99⅛	98⅛	99⅛
38	Mil El R & L 5s '71	98	97	97
22	do 5s '71	97⅛	95⅛	96
1	M & St L con 5s '34	12	12	12
3	MStP&SSM1st5sB'78	71	70	70
7	do 5s '38.........	37	36	36
2	MK&T pr 5s A '62.	82	82	82
1	do 1st 4s '90.....	76	76	76
13	M P 1st rfg 5s A'65	66½	64	66½
14	do 1st & rfg 5s F'77	64⅝	62¼	64⅝
13	do 1st & rfg 5s G'78	66	64	66
45	do 1st & rfg 5s H'80	66	61⅛	66
73	do 1st & ref 5s I '81	66	62	66
68	do cv 5½s A '49....	52	49⅛	52
45	do gen 4s '75......	47	43⅛	47
1	Mobile & O 5s '38..	28⅛	28⅛	28⅛
27	do 4½s '77	20	18	18
29	Mont Pow 5s A '43	97⅛	94⅛	97⅛
8	Mor & Es 4½s B '55	93	93	93
10	do 3½s 2000.......	70	70	70
1	Mortgage Bnd 5s '32	99	99	99
1	Namm & Son 6s '43.	90	90	90
67	Nat D Prod 5½s '48	93⅛	92	93⅛
39	Nat Steel 5s '56...	78	74	78
3	N E T & T 5s '52.	105⅛	105	105
12	do 4½s B '61.....	100	99⅝	99⅝
7	N O P S 5s A '52.	78	77	77
24	do 5s B '55.......	75⅛	72⅛	72⅛
23	N O T & M 5½s '54	42	38	42
15	NYC&HR deb 6s '35.	100⅛	100⅛	100⅛
53	do 5s 2013.........	90⅛	89⅛	90⅛
14	do rfg&imp 4½s 2013	83⅛	81⅛	83⅛
61	doR&I4½s 2013 new	83	81	83
7	do deb 4s '34	96⅛	96⅛	96⅛
1	do coa 4s '98.......	83⅛	83⅛	83⅛
1	do rfg 3½s '97......	75	75	75
27	NYC&StL 6s nts '32	72⅛	71⅛	72⅛
55	do ref 4½s C '78..	46⅛	42⅛	46⅛
1	do 1st 4s '37......	87⅛	87⅛	87⅛
5	do NYC Rys 4½s '53	93⅛	93⅛	93⅛
1	do 5s '53............	95	95	95
15	N Y Dock Co 4s '51	69	65⅛	69
1	N Y Ed 6½s '41..	110	110	110
21	do 1st ref 5s '44.....	105	103⅝	103⅝
1	NYGELH&Pcol5s'48	103	103	103
20	do purch m 4s '49....	95⅛	92	95⅛
10	NYH&H clt 6s '40.	101	100⅛	101
10	do cv 6s '48.......	103⅛	102⅛	102⅛
16	do 4½s '67.........	78	75	78
17	NYO&Wlstref 4s'92.	51	51	51
10	N Y Rys Inc 6s '65	1⅛	1⅛	1½
1	N Y St Corp 6s '47.	105	105	105
1	do 5s '51..........	101⅛	101⅛	101⅛
22	N Y T gen 4½s '39.	100	99⅛	100
10	N Y W & B 4½s '46	62⅛	60⅛	60⅛
7	Niag F Pwr 6s '32.	100⅛	100⅛	100⅛
1	do 5s '32...........	100	100	100
3	N S C Md 5½s '50	76	76	76
67	Nor & W con 4s '96.	90	89⅛	89⅝
7	do div 4s '44.......	95	95	95
10	North Am 5s '61....	88⅝	88⅛	88⅝
6	N A E deb 5½sB'63	95	93⅛	93⅛
15	do deb 5s C '69.....	90⅛	90	90
3	No O T & L 6s '47.	102⅝	102	102⅝
13	Nor Pacific 6s 2047	93⅛	93⅛	93⅛
1	do 5s C 2047......	77	77	77
29	do pr lien 4s '97....	85⅛	82⅛	85⅛
3	Nor St Pwr 5s '41...	100⅛	100	100
10	N W Tel 4½s '34....	100⅛	99⅝	99⅝
6	O Ry & N con 4s '46	92⅛	90	92⅛
6	Ore Sht L 5s gtd'46.	100⅛	100	100
5	do con 5s '46......	100	100	100
3	O-WRR & Nv 4s '61	84	83	84
27	Pac G & El 5s '42.	102	101⅛	102
10	Pac Tel & T 5s '37.	103	102	102
11	do 5s '52	102⅛	102⅛	102⅛
35	P A P & T cv 6s '34.	101⅛	101⅛	101⅛
1	Pad & Ill 4½s '55..	100	100	100
3	Para Fam L 6s '47	70	70	70
14	Para Publix 5½s '50	60⅛	60	60
4	Park Lex 6½s '53.	26⅛	25⅛	25⅛
66	P P & L 1st 4½s'81	91⅛	90	90⅛
13	Penn R R 6½s '36.	104⅛	103⅛	103⅛
24	do 5s '64...........	98⅝	98⅝	98⅝
14	do gen 5s '68.......	100⅛	100	100
10	do 4⅝s '63..........	82⅛	82	82
14	do con 4½s '60......	97	96	96
14	do gen 4½s '65.....	88	87⅛	88
11	do deb 4½s '70.....	80⅛	79⅛	79⅛
31	do gen 4½s D '81...	83	82⅛	83
26	do 4s '48	91⅛	91⅛	91⅛
10	do 4s '48 stpd......	91⅛	91⅛	91⅛
7	PennO&Det 4½s '77..	88⅝	88⅛	88⅛
3	PeoGL&CChi6s '43..	112	112	112
6	do 5s '47	101⅛	101⅛	101⅛
5	PereMarquet 4s '56.	49	49	49
5	do 1st 4½s C '80....	52	52	52
2	PhilaB&W 4s '43....	94	93⅛	93⅛
34	Phila Co 5s '67.....	94⅛	92	92
50	PhilaEl1st&r4½s '67.	100⅛	100	100⅛
25	do 1st & ref 4s '71	90	89⅛	90
23	Phila&RC&I cv6s'49.	45	44⅛	45
6	PhilippineRy 4s '37.	20	19⅛	20
9	Phillips Pet 5½s '39	54⅛	53⅛	54⅛
3	Pllsbury Flr 6s '43.	100⅛	100	100
3	PCC&StL 5s B '75..	98⅝	98⅝	98⅝
4	do 4½s A '40	98	98	98
18	do 4½s B '42	95	94⅝	95
6	do 4½s C '77	95	95	95
5	do 4½s I '63........	100⅛	100⅛	100⅛
10	P&W Va 1st4½sA'58	52⅛	51⅛	51⅛
31	Ptl RL&P 1 rf4½s'60	70	69	70
5	P R Am Tob 6s '42	40	39⅛	39⅛
20	Postal Tel 5s '53...	41⅛	41	41⅛
7	Pub Ser El&G 4½s'67	99⅛	99	99
8	do 4½s '70	99	98⅛	98⅛
25	do 1st 4s '71	91⅛	89⅝	91⅛
7	Pure Oil 5½s '40...	75	74⅛	74⅛
10	RdgCRR NJ col 4s'51	82⅛	81⅛	81⅛
1	Rem Arms 6s '37..	77	77	77
1	Rem-Rd 5½s '47 ww	50	50	50
8	Richf Oil 6s '44....	13	12⅛	13
6	Rio Gr W col 4s '49	68	66	66
2	R I Ark & L 4½s '34	73	73	73
13	Roch Gas 5½s '48.	100⅛	100⅛	100⅛
22	StLIM&S 4s RG dv'33	87	87	87
21	StL&SFrPL 4s A '50	49⅛	46	49⅛
2	do 5s B '50........	55	55	55
162	do 4½s '78	32	29	32
9	StLSwstn tm 5s '52	41	40	40
3	do 1st 4s '89........	60	60	60
126	do 2d 4s '89	35	30	35
3	do con 4s '32........	70	70	70
14	StPM&M con 6s '33.	100⅛	100	100
4	San A&AP 1st 4s'43	80	80	80
1	S Ant Pb Sv 6s '52	98	98	98
1	SavFla&W 5s '34..	101⅛	101⅛	101⅛
5	Seab Air L con 6s'45	8	8	8
1	do con 6s ct	8	8	8
80	Shell Pipe L 5s '52	84	83⅝	83⅝
54	Shell Un Oil 5s '47	65	65	65
56	do deb 5s '49 w w	64⅛	63⅛	63⅝
3	Shubert Thea 6s '42	7⅛	7⅛	7⅛
70	Silesian Am 7s '41..	28	25	25
13	Sinclair Oil 7s '37..	81⅛	81	81⅛
2	do 6½s '38	75⅛	75⅛	75⅛
5	do crude 5½s '38...	97⅛	97	97
6	do pipe line 5s '42..	95⅛	95	95
11	Skelly Oil 5½s '39..	58	58	58
5	Smith A O 6½s '35.	101	101	101
2	S Colo Pw 6s '47...	100	100	100
19	Sthn Bell T&T 5s'41.	101⅛	101	101
15	Sthn Pac 4½s '68..	77	76	77
18	do 4½s '69 w war.	77⅛	76⅛	77⅛
115	do 4½s '81	77	74	77
5	do col tr 4s '49......	71	71	71
29	do rfg 4s '55	84⅛	83⅝	83⅝
2	do Ore Ls 4½s '77..	89	88⅝	89
73	Sthn Ry 6½s '56...	74⅛	73	74⅛
10	do 6s '56	74	72⅛	74
5	do con 5s '94	91⅛	91⅛	91⅛
6	do gen 4s '56	55	55	55
10	Swstn Bll Tel 5s'54.	103⅛	103⅛	103⅛
56	Std Oil N J 5s '46.	101⅛	101	101⅛
22	Std Oil NY db4½s'51	93⅛	92⅝	92⅝
5	Stevens Hotel 6s '45	31	31	31
3	Tenn Cent 6s '47....	46	46	46
18	Tenn El Pw 6s '47.	102⅝	102	102
41	Texas Corp 5s '44..	83⅛	82⅝	83⅛
2	Tex&Pac 1st 5s 2000	94⅛	94⅛	94⅛
8	do gen 5s B '77....	68	68	68
9	do gen&ref 5s D '80	69	68	69
23	Thrd Av rfg 4s '60	45	43	43⅛
27	do adj 5s '60	28⅛	26	27⅛
5	TruaxTr Cl cv6½s'43	32	32	32
1	Un El L&P 5s '32.	100⅛	100⅛	100⅛
22	do 5s '33	100⅝	100	100
1	do 5½s '54	102⅛	102⅛	102⅛
7	Un Oil Cal 6s '42.	100⅝	100⅛	100⅝
3	do 5s C '35	95⅛	95	95
2	Un Pac 4½s '67....	92⅛	92⅛	92⅛
62	do 1st 4s '47......	94	92⅛	94
19	do rfg 4s 2008	83	82⅛	83
9	do 4s '68	83⅛	83	83
1	Unit Biscuit 6s '42.	100	100	100
3	Un Drug Del 5s '53	93	93	93
1	Utah Lt&Trc 5s '44	89⅛	89⅛	89⅛
4	Utah Pw&Lt 5s '44	95⅛	92⅛	92⅛
9	Utils Pw&L 5½s '47	52	50	52
39	do deb 5s '59 w w	50	48⅛	49⅛
5	Vanad Cp Am 5s '41	68⅛	67⅛	67⅛
1	Va&Swstn cons 5s'58	35	35	35
43	Va Ry 5s '62........	95	94⅝	95
3	do 4½s B '62.......	90⅝	90⅛	90⅝
1	Wabash 1st 5s '39..	92	92	92
14	do 5s B '76	33	30⅛	33
91	do 5s D '80	31⅛	29	31⅛
41	do 4½s C '78........	29⅛	26⅛	29
1	Walworth 6s '45....	31	31	31
1	Wrnr Co 6s '44 ww	65	65	65
2	do cv deb 6s '41..	61	61	61
38	WnrBrPic cv db 6s'39	45⅛	41⅛	45⅛
30	Watchstr Lgt 5s '50.	102⅝	102	102
9	W Pa Pw 5s A'46.	103⅝	103⅛	103⅛
1	do 5s E '63	104⅛	104⅛	104⅛
12	do 5s G '56	104	102⅛	102⅛
29	Westn Elec 5s '44.	101	99⅝	100⅛
9	Western Md 4s '52..	58	58	58
2	do 5½s '77	60⅛	60	60
11	Western Pac 5s '46	58⅝	58	58
6	Wn Union 6½s '36.	106	105⅛	105⅛
7	do col 5s '38	99⅛	99	99
27	do gold 5s '51.......	97⅛	97	97
10	do gold 5s '60	95⅛	94⅛	95⅛
20	do real est 4½s '50	93	90	90
2	Wh Sew M s f 6s'40	7	7	7
4	Wilson & Co 1 6s '41	84⅛	83⅛	83⅛
3	Ygstn S&T 5s A '78	83⅛	81	81
6	do 5s B '70.........	82⅛	81⅛	82⅛

FOREIGN BONDS.

No. thous.		High.	Low.	Close.
1	Abit Pw & P 5s '53	38⅛	38⅛	38⅛
35	Antioquia 7s A '45	20⅝	19	
5	do 7s C '45........	17⅝	17⅝	
2	do 7s 1st series '57	17⅛	17⅛	
2	do 7s 2d series '57..	19⅛	19	
9	Arg Govt 6s A '57..	40⅛	40	
8	do 6s B '58	40⅛	40	
24	do s f 6s '59 June..	41⅝	41	
16	do s f 6s '59 Oct....	42⅝	41⅝	
17	do s f 6s '60 May..	41	40	
27	do s f 6s '60 Sept..	41	40⅝	
5	do s f 6s '60 Oct..	40⅛	40	
38	do s f 6s '61 Feb..	41⅝	41⅝	
38	do 5½s '62	34⅛	31	
49	Australia 5s '55....	47⅝	47	
156	do 5s '57	48⅛		
31	do 4½s '56	42		
31	Austrn Gvt 7s '43..	92	90	
16	Bavaria 6½s '45....	30	29	
50	Belgium 7s '55.....	94⅝	93⅝	
38	do 7s '56	94⅝	94	
87	do 6½s '49	90⅛	89⅝	
59	do 6s '55	84⅛	83⅝	
18	Bergen 5s Nrwy '49	75	75	
7	Berlin 6½s '50.....	29	28⅝	
8	do 6s '58	23⅝	23	
15	Berlin Elec 6½s '51	30	30	
5	do 6½s '59	31⅛	31⅛	
35	do 6s '55	28	27⅛	
26	Berl Elv Rys 6½s '56	34⅝	33⅝	
8	Bogota 8s '45......	35	34	
15	Bolivia Rep 8s '47	11⅛	11	
2	do 7s '58	8⅛	8⅛	
6	do 7s '69	8⅛	8	
46	Bordx City 6s '34..	100	99⅝	
3	Brazil 8s '41.......	27⅛	26	
5	do 6½s '26-'27.....	21⅛	21⅛	
3	Breda Ern 7s '54 ww	41	41	
2	Brisbane 5s '57.....	30	30	
5	do 5s '58	30	30	
6	do 6s '50	34⅛	34	
22	Budapest 6s '62....	30	29	
2	Bu Aires 6½s B '55	40⅛	40	
3	Bu Aires Prov 6s '61	23⅝	23	
6	Bulgaria 7s '67.....	30	30	
24	do s f 7½s '68.....	42⅛	40	
14	Caldas 7½s '46	27⅛	26⅝	
82	Canada 5s '52......	93	93	
23	do 4½s '36	93	92	
43	do 4s '60	80	79	
6	Cauca Val 7½s '46	27	26⅛	
12	Chile 7s '42	22⅛	21⅛	
9	do s f 6s Jan '61...	15⅛	15	
8	do s f 6s Feb '61..	17	16⅛	
12	do s f 6s Sept '61..	17⅛	17	
11	do s f 6s March '62	16⅛	16⅛	
16	do s f 6s May '63..	14⅛	14⅛	
21	Chile M Bk 6¾s '61	31⅛	31	
16	do 6½s '57	22⅛	22	
29	do 6s '61	18	17	
14	do 6s '62	18	16⅛	
3	Chin C Mu 7s A '60	15⅛	15⅛	
1	Christiana 6s '54...	80		
20	Colu Rep 6s Jan '61	27⅛	27	
20	do 6s Oct '28-'61...	26	25⅝	
1	ColuAgMBk s f 6s'48	38	38	
7	Colom M Bk 7s '46	33	30	
1	do 7s '47	31	31	
2	do 6½s '47	30	30	
1	Cologne 6½s '50....	29	29	
2	Copenhagen 5s '52..	66	66	
21	do 4½s '53	63⅛	62⅛	
5	Cordoba City 7s '57..	19	19	
14	Costa Rica 7s '51....	40⅛	40⅛	
13	Cuba 5½s '53......	75⅛	75⅛	
2	do 5s '14-'49.......	90	89⅝	
1	do 4½s '49	66	66	
12	do pub wks 5½s '45	40⅛	40	
17	Cundiam s f 6½s'59	25⅛	25	
1	Czechosl Rep 8s '57.	103	103	
18	Denmark 6s '42....	84⅝	83⅝	
16	do 5½s '55	77⅛	75	
40	do 4½s '62	66	64	
50	Dische Bk 6s '32 ct	77⅛	77	
57	Domicn Rep 5½s '42	70	69	
3	do 5½s 1st series '40	45	45	
5	El Pw Ger 6½s '50	35	33⅝	
3	Estonia 7s '67	41	41	
2	Fiat s f db 7s '46..	72⅝	73⅛	
1	Finland 6s '45	52⅝	53⅛	
6	do 7s '50	54	53	
11	do 5½s '58	49	47	
7	FramID 7½s '42 ..	90⅛	90⅛	
26	French R 7½s '41..	114	112	
39	do 7s '49	113⅛	110	
14	Gelsenk M 6s '34 ..	43⅛	41⅛	
20	Ger C Agr B 7s '50	40		
34	do 6s '60 July	36⅛	34	
37	do 6s '60 Oct	36⅛	34	
18	do 6s '38	40	37⅛	
48	GerCAgrL sf 6½s'58	40	37⅛	
129	Ger Ext Ln 7s '49 .	62⅛	60	
334	do Int 5½s '65	35	33	
15	Ger Gen El 7s '45 ..	40⅛	40⅛	
1	do 6½s '40	36	33⅛	
61	Gd H Ir&Stl 7s '44 .	75	75	
9	do 6½s '50	65⅝	65	
5	Hansa SS 6s'39 w w	25	25	
3	Hamb Sta 6s '46	31	31	
15	Heidelberg 7½s '50..	32⅛	32⅛	
18	Helsingfors 6½s '60..	45⅛	44	
3	Hungary 7½s '44.....	40⅛		
11	HungMun 7½s '45 .	28	28	
3	do 7s '46	21⅛	20	
404	Ilseder Stl 6s '48 A.	29	28	
2	ItalCrCons 7sA '37	80	80	
29	Italy 7s '51	86	85	
354	Jap Govt 6½s '54.	97⅛	97	
214	do 5½s '65	85	83⅝	
4	Kar Rud 6s '43.....	24	24	
30	Kreu & Toll 5s '59 .	50	49⅛	
48	Lyons Cy 6s '34 ..	100	99⅝	
33	Marseilles 6s '34	100	100	
3	Medellin 6½s '54 ..	24	23	
5	MeridionaleEl 7s '57	83	83	
10	MetWSer&Dr 5½s '50	36	32	
2	Mex 4s 1904-'54 as	2⅛	2⅛	
3	do 4s '10 asst	3	3	
14	Milan 6½s '52	65⅛	64⅛	
27	Min Ger s f 6½s'58.	15	14	
10	do 6½s A '59	14⅛	13	
6	Netherlands 6s '72 .	101⅛	101⅛	
29	N So Wales 5s '57 .	40⅛	39⅛	
24	do 5s '58	40	39⅛	
43	Nord Ry 6½s '50 ..	99⅝	99⅛	
6	Nord Lloyd 6s '47 ..	33⅝	33⅛	
19	Norway Kgdm 6s '43	88	85⅛	
4	do 6s '44	86⅛	85⅛	
10	do 6s '52	85⅛	83⅝	
14	do 5½s '65	83	82	
50	do 5s '63	79⅛	79⅛	
11	NorwHyEl 5½s '57 .	65	64	
59	Nuremberg 6s '52 .	21⅛	20⅛	
9	OntPSer 5½s '50 .	53	52	
49	OrientalDLtd 6s '53	73⅛	72	
23	do deb 5½s '58	70	68⅛	
2	Oslo 6s '55	70	70	
2	do 5½s '46	97⅛	97⅛	
2	Oslo Gas & El 5s '63	70⅛	70⅛	
4	Panama R 5s '63 .	57	57	
29	Paris L & M 7s '58.	100⅛	99⅛	
52	do 6s '58	97⅛	95⅛	
11	Paris Orl Ry 5½s '68	94⅛	93⅛	
11	Pernambuco 7s '47 .	8⅛	7	
3	Peru 7s '59	13	13	
4	do 6s '60	8	8	
2	Pirelli 7s '52	89	89	
9	Poland 8s '50	57⅛	57	
28	do 7s '47	50⅛	49	
3	do 6s '40	56	55	
2	Por All Cy 8s '61 ..	16	16	
2	do 7½s '66	14	14	
3	Prague Gr 7½s '52.	100	100	
27	PrussiaFS 6½s '51 .	26⅛	26⅛	
85	do 6s '52	25⅛	24⅛	
4	QueenslandSta 7s'41	65	61⅛	
3	do 6s '47	45	45	
5	Rhin Un 7s '46	37⅝	37⅝	
6	Rh West El P 7s '50	50	50	
58	do 6s '52	38⅛	38	
21	do 6s '53	40	38	
4	do 6s '55	38	38	
23	Rio Gr do S 7s '66..	15	13⅛	
13	do 7s '67	16	14	
9	do s f 6s '68	12⅛	12	
6	Rio de Jan 8s '46 ..	18	18	
26	do 6½s '53	13	13	
24	Rome 6½s '52	69	65⅛	
3	Rotterdam 6s '64 ..	92	92	
6	Roy Du 4s '45 w w	72	70	
14	Ruhr 6s '53	28	28	
4	Santa Fe Arg 7s '42	41⅛	41⅛	
1	Sao Pau Cy 6½s '57	13⅛	13⅛	
4	Sao Pau Sta 8s '36	40	40	
72	do 7s '40	51	48⅛	
5	do 6s '68	13	13	
19	Sax P Wks 7s '45 ..	35⅛	34⅛	
2	do gen&rfg 6½s '51	30	30	
60	Seine Fr 7s '42	105	104⅛	
3	Serbs C & S 8s '62.	48⅛	48	
15	do 7s B '62	47	44	
16	ShinyetsuElP 6½s'52	58	57⅛	
12	Siem & Hal 7s '35 .	73⅛	68⅛	
19	do 6½s '51	66⅛	63⅛	
7	Silesia Pr 7s '58	38⅛	38⅛	
2	SilesianLdB 1st 6s'47	30	30	
8	Soissons Cy 6s '36 .	99⅛	99⅛	
17	Sweden Kgd 5½s '54	93	92	
62	Swiss G 5½s '46 ..	101⅛	100⅛	
9	Sydney 5½s '55	34⅛	33	
17	TaiwanEPw 5½s '71	69	68	
2	Toho El Pw 7s '55.	72	71	
62	do 6s '32	93⅝	93	
24	Tokio City 5s '52....	39	37	
37	do 5½s '61	70⅛	69⅛	
3	Tyrol Hy El 7½s '55	43⅛	43⅛	
17	UjigawaEP 7s '45 ..	87⅛	80⅛	
91	UKofGB&I 5½s '37	95⅛	95⅛	
4	Uni Stl W 6½s A'51	29	27⅛	
43	do 6½s A '47	28	28	
32	UniStlWBurb 7s '51	81	80	
1	UperAustPr 6½s '57	60	60	
5	Uruguay 8s '46	37⅛	36	
18	do 6s '60	32	29⅛	
1	do Pub Wks 6s '64..	29⅛	29⅛	
7	Vienna s f 6s '52 ..	55	55	
22	Warsaw 7s '58......	28	28	
38	WestphUEPw 6s '53	25⅛	25⅛	
14	Yokohoma 6s '61 ..	81	79	

Fina

RESERVE
HERE INCR
DISCOUNT

Firmer Mone
for Middle

BY O. A. MAT

WEATHER AIDS

DIVIDENDS DE

Finance · **Chicago Daily Tribune** THE WORLD'S GREATEST NEWSPAPER · Commerce

SATURDAY, OCTOBER 17, 1931. ** 25

RESERVE BANK HERE INCREASES DISCOUNT RATE

Firmer Money Ahead for Middle West.

BY O. A. MATHER.

The movement toward firmer money rates spread throughout the east and middle west yesterday. In Chicago the federal reserve bank advanced its rediscount rate from 2½ to 3½ per cent, thereby conforming to similar action by the New York reserve bank on Thursday. The Boston reserve bank also raised its rate from 2½ to 3½ per cent.

The large Chicago banks immediately followed the increase in the reserve bank's rediscount rate by raising the interest rates they will pay on commercial deposits. They will hereafter pay 1 per cent on demand deposits of sufficient size, compared with one-half of 1 per cent previously paid, and they will pay 1½ per cent on time deposits, compared with the former rate of 1 per cent.

May Release Funds.

While the higher reserve bank rate means that member banks will have to pay more on their borrowings, the fact that the banks are offering higher rates to depositors is expected to have some effect in bringing out money that has been hoarded. It is held that lending rates also will be advanced upward somewhat, but this is not expected to have any adverse effect on business, as the recent abnormally low money rates failed to stimulate trade and industry.

The higher federal reserve rediscount rates were felt in other ways yesterday. In New York call money loaned at 2½ per cent for the first time in nearly a year and commercial paper rose to 3½ per cent. But these rates, like the reserve rates, are still abnormally low.

Viewpoint of Bankers.

Bankers in Chicago and New York yesterday expressed the view that the return of money rates to a more normal basis will prove constructive. They said that much of the foreign owned gold now withdrawn, they believe that money rates will hereafter be governed more by our own credit situation. It was pointed out that foreign gold has not been used as the basis for expansion of currency and therefore its withdrawal should not occasion any particular disturbance.

Bankers again emphasized that if the great mass of currency, estimated at nearly a billion dollars, now being hoarded by Americans is returned to the banks the credit and currency position of the United States will be stronger than ever. While gold exports were about $44,000,000 yesterday, there was a decrease of $7,732,000 in gold earmarked for foreign account and gold imports were $8,412,000, which brought the net loss down to slightly more than $28,000,000.

WEATHER AIDS TRADE

Notwithstanding the continued uncertainment in international financial affairs, leading trade publications found a more optimistic note in reviewing the industrial and trade aspects of the last week. More seasonable weather has resulted in a definite stimulation of delayed buying and a more confident feeling is displayed in trade circles despite the conservative attitude exhibited in all branches of industry.

"A fair amount of optimism is to be found this week in the trade reports from 44 leading cities," Bradstreet's reports. "This is due mostly to the arrival of cooler weather which has definitely stimulated buying in certain lines. But it also seems due, in less degree, to an apparent increased amount of confidence in the general situation. There can be little doubt that business is gradually adjusting itself to changed conditions and becoming less depressed by the conservative attitude everywhere displayed."

Fool Aids Confidence.

"The formation of the new banking pool seems also to have strengthened confidence.

"Retailers have been encouraged by stronger demand for the heavier lines of clothing and other cool weather articles. In some cases wholesalers and manufacturers also felt the good effects of this brisker buying, as is to be expected with the hand to mouth buying so prevalent."

"Many reports mention the heavy advertising which some retailers are doing. This is helping to sustain volume."

An Encouraging Report.

The most encouraging report on trade conditions published for some time is included in Dun's review, which says:

"The improvement in sentiment and the slackening of the tension in the financial situation has given both wholesale and retail demand an impetus.

"A definite turn for the better this week was helped by the drop in temperatures. Where weather conditions have been favorable, October trade is running ahead of the September record, and is also in excess of last year, being aided in many instances by anniversary and special fall sales.

"The gains have been largest in clothing and dry goods lines and in the heating and electrical refrigerator trade."

DIVIDENDS DECLARED

Stock.	Rate.	Period.	Payable.	Stock of record.
Amer Vol M cb	p	p.50c	Nov 16	Nov 2
Atchison, 25c q			Nov 1	Oct 21
Atlantic, Gulf & West Texas, 75c q			Dec 1	Nov 15
Atlantic, Gulf & West Indies, 25c q			Nov 15	Nov 1
Atlas Powder, 25c q			Dec 1	Nov 2
Atlas Powder pfd, $1.75 q			Dec 1	Nov 7
Atlas Powder pfd, $1.75 q			Nov 1	Oct 20
Auburn Auto, 75c q			Nov 2	Oct 23
Auburn Auto pfd, $1.50			Nov 2	Oct 21
Austin, Nichols, $3 q			Dec 1	Oct 31
Austin, Nichols pfd, $1.75 q			Dec 1	Nov 16
Austin, Nichols pfd, $1.75 q			Nov 2	Oct 20
Avery, 12½c			Nov 16	Oct 31

Whitney Denies Short Sales Broke New York Stock Prices

RICHARD WHITNEY.
[Associated Press Photo.]

Hartford, Conn., Oct. 16.—(AP)—Richard Whitney, president of the New York Stock exchange, tonight defended short selling as a source of great stability in a time of crisis, as a necessity if the exchange is to keep open, and as a thoroughly legal practice.

Had there been no short interest in the market on Sept. 21, the day after England's suspension of the gold standard, Whitney said, the stock exchange might have been forced to close for the third time in its history.

He denied, in his address before the Hartford Chamber of Commerce, which was broadcast over a nation-wide radio hookup, that short selling had caused a decline in security prices. Instead, he said, the decline was due to "our unsatisfactory business conditions and to the liquidation of securities owned outright or held on margin."

Predicts Better Days.

"It also is wrong to say that a ban on short selling could halt our business depression," he said. "When economic equilibrium in the world's affairs is again reëstablished—and make no mistake, gentlemen, it will be—liquidation of securities will stop, buyers will regain confidence, and prices will rise.

"The prohibition of short selling would delay and cannot hasten this process. Neither our governmental authorities by means of legislation, nor the New York Stock exchange by means of its regulations can by any magic perform economic miracles."

Mr. Whitney disclosed for the first time that last month's ban on short selling was not complete, since it became necessary after the first two hours to permit a limited amount of short selling to prevent corners and unwarranted and dangerous advances.

Explains Temporary Check.

The exchange governors were confronted with three alternatives Sept. 21, Whitney said. They could have closed the exchange, but this would not have held up prices and would have frozen bank loans and investments.

Secondly, they could have established minimum prices, a measure tried successfully in 1914, but considered useless in the recent emergency, since unspent liquidation might have forced prices under minimum quotations "and in effect result in a closing of the whole market under fire." The third expedient, and the one adopted, was temporarily suspending short selling.

When the exchange governing committee decided to open for business on the morning of Sept. 21 the short interest, according to the compilation at the close of the previous week, was 4,241,000 shares. It was assumed by the board that a restriction on short sales would force heavy covering, thus steadying the market until the immediate shock of the London news had passed.

Confirms Decision.

"The result completely confirmed the decision of the governing committee," Whitney said. "Share prices rallied during Monday, Sept. 21, and Tuesday, Sept. 22, the volume of trading expanded and all who had securities and wished to sell them had ample opportunity to do so. Time was also afforded the great security markets of Europe, and especially the London Stock exchange, to adopt suitable emergency measures and to reopen."

The short interest was substantially reduced Sept. 21, 22, and 23, although on the last day restrictions had been removed. From Sept. 24 to Oct. 5 the market had enormous losses, but short selling. President Whitney asserted, did not cause this decline. At the close of business Oct. 5 the short interest was 2,612,000 shares, a decrease from Sept. 24 of 327,000 shares.

The aggregate short interest in the market at its May 25 peak of 5,589,700 shares, Whitney reported, was two-fifths of 1 per cent of the total shares listed as of June 1. The estimated size of the "long account" carried by brokers was approximately $9,000,000.

Explains Function.

Explaining the function of short selling in an open market, Whitney pointed out that every such seller is a potential buyer, "and this is a source of great stability to a market because experience shows that when prices suddenly decline the short sellers purchase stocks in order to discharge their loans."

Reporting on the stock exchange's efforts since last May to keep tabs on the short interest, Whitney disclosed the results of a long investigation into "bear raids" and reiterated that real liquidation rather than such practices, to which the exchange is opposed, had been responsible for declining prices.

TAKES NO ACTION

Directors of the Chicago Board of Trade considered the advisability of some measure to restrict short selling on its grain market yesterday but no action resulted.

The board was called in executive session by James C. Murray, president of the world's leading grain exchange, and heard the matter presented by Silas H. Strawn, attorney for the board and president of the chamber of commerce of the United States.

The directors issued no statement, and members of the board said they had neither taken action nor formulated any explanation of their position on the question of short sales. It was indicated the subject would be studied further at future meetings.

DIRECTORS OF FOX FILM CO. FAIL TO ACT ON DIVIDEND

[Chicago Tribune Press Service.]

New York, Oct. 16.—Directors of the Fox Film corporation at a meeting held several days ago took no action on the dividend which ordinarily would have been distributed yesterday, it was learned today. The last previous payment was 62½ cents a share on July 15, when the rate was reduced from $1 quarterly.

The board had been scheduled to act on the quarterly dividends due on the no par class A and B shares on Sept. 21, but it will be recalled that the meeting was postponed because of a lack of a quorum.

Stockholders accordingly had expected some action to be taken when the statement of net earnings appeared on Oct. 3, but no announcement was forthcoming. The report, however, disclosed net profit of only $120,152 for the six months ended June 27, equal to 5 cents a share on 2,525,600, compared with $2.69 last year.

Because of this poor showing the street was inclined to believe that no further payments would be ordered at this time.

Art Metal Works, Inc., declared a stock dividend of one share for each fifty shares held in lieu of cash payments which have been at the rate of 15 cents quarterly.

GILLETTE SHOWS NINE MOS.' NET OF $3,433,211

[Chicago Tribune Press Service.]

New York, Oct. 16.—The Gillette Safety Razor company, including Autostrop Safety Razor company and operations of foreign subsidiaries, reported for the first nine months of 1931 consolidated net income of $3,433,211 after all charges and special reserve of $1,800,000 for obsolescence.

After dividend requirements on the $5 preference stock, the balance was equal to $1.13 a share on 1,993,769 common shares. For the corresponding period last year, net income, excluding Autostrop and its subsidiaries since acquired, amounted to $8,741,365, equal to $3.96 a share on 2,205,819 shares of stock then outstanding.

Net for the September quarter amounted to $750,866 after all charges and reserves for obsolescence, equal to 18 cents a share on the common against net for the Gillette company alone of $3,934,995, or $1.78 a share.

HOW STOCKS PERFORMED

	Yesterday.	Thursday.
Number of advances	366	318
Number of declines	147	168
Number unchanged	120	130
Total stocks traded in	633	616

UPTURN IN CALL MONEY FOLLOWS RISE IN REDISCOUNT RATE

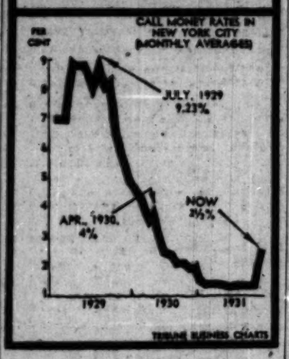

CHICAGO STOCK TICKER LAGS, BUT PRICES IMPROVE

Best Levels Reached in Final Trading.

BY THOMAS FURLONG.

Tickers slowed up yesterday as speculative activity ebbed further but stocks remained buoyant, attaining their best prices in the final minutes of trading, which was a reversal of Thursday's market action when the rally died out toward the end of the day.

On the Chicago exchange the volume of transactions fell below the 50,000 share mark for the first time in recent weeks. Trading in Middle West Utilities and Insull common fell off sharply with the latter issue leading in activity on a turnover of 7,000 shares. The net price improvement was moderate in all instances, ranging from a fraction for most of the Insull shares to 1¼ in the case of U. S. Radio. Minor recessions were chalked up for a few miscellaneous stocks including Swift & Co.

Helps Sentiment.

The news of the vote of confidence given the Bruening government in Germany helped sentiment materially. Because of the sensitiveness the market has shown over foreign developments recently the German vote was regarded as particularly important.

Directors of the Parker Pen company have voted to omit the quarterly dividend of 25 cents a share it was reported yesterday. The dividend is due Nov. 15. The 25 cents quarterly payment was initiated last quarter. Previously the stock had received 37½ cents quarterly.

In lieu of the customary cash dividend of 15 cents a share, the directors of Art Metal Works have declared a stock dividend of one-fiftieth of a share on the capital stock. The dividend is payable Nov. 1 to holders of record Oct. 20.

Announces Merger.

Alfred Kaufman, president of the Link-Belt company, yesterday announced that H. W. Caldwell & Son company, a subsidiary of Link-Belt, has been merged with the George W. Moore company of Chicago. The merged concerns will be known as the Caldwell-Moore division of the parent firm. Max W. Hurd, formerly president of the Moore concern, will be vice president of Link-Belt, in charge of the operations of the new subsidiary.

Memberships on the exchange were posted for transfer yesterday to Gilbert M. Clayton, assistant secretary and statistician of the exchange; Donald M. Woodruff & Co., Detroit, and Fred R. Tuerk of Fuller, Cruttenden & Co., Chicago. Mr. Clayton became statistician of the exchange early in 1929, and was appointed assistant secretary early last year.

U. S. TREASURY STATEMENT

WASHINGTON, D. C., Oct. 16.—The following is a statement of the condition of the United States treasury on Oct. 14:

Income to date this year	$833,098,075
Income to date last year	884,675,494
Decrease	$251,579,419
Outgo over income this year	$506,937,431
Outgo over income last year	23,437,794
Increase	$483,499,637
Balance general fund today	$464,085,926
Balance previous day	470,021,550
Decrease	$ 5,935,624

Tells of Orderly Revolution Taking Place in Fuel Uses

BY SCRUTATOR.

Not so long ago Americans decided that they wanted to ride behind a motor instead of a horse and industries built up to supply this demand have grown until they normally employ, directly and indirectly, a total of 5,000,000 persons.

These remarks by James H. Wescott, jr., "Oil—It's Conservation and Waste," are relayed by the Fuel Oil journal:

"The increase in domestic oil burners in 1930-'39 will very likely be similar to the increase in motor truck registrations in 1920-'29. In the latter year such registrations were 424 per cent of those in 1929. On that basis there will be 2,268,400 oil burners in use in 1939."

Large Growth in Burners.

Ten years ago there were only 12,000 domestic oil burners in use. Last year there were 669,400. This growth closely parallels the growth in the number of passenger automobiles from 1901 to 1911, and that of motor trucks from 1910 to 1920.

The various periods have been selected for purposes of comparison because they represent the early stages of development in each case. The business of supplying mechanical apparatus to take the manual labor out of home heating is now about where the passenger automobile industry was in the early years of the century and where the motor truck industry was just before the war.

The oil burner people do not have the field to themselves. More than a quarter of a billion dollars was reported spent laying natural gas lines during 1930, and figures of the American Gas association show that 207 of the 1,060 companies selling natural and manufactured gas in July, 1930, had 114,473 house heating installations.

Keenly Aware of Trend.

Manufacturers of coal burning equipment are likewise keenly aware of the trend toward automatic firing and are rapidly developing markets for mechanical stokers.

Both the coal and oil people point out that there are 27,000,000 homes in the United States, more than 12,200,000 of which are owned by those who reside in them; that 13,300,000 are centrally heated, and that there are nearly 4,200,000 persons whose normal income is more than $3,000 per year, or enough to warrant investment in automatic heating equipment reasonably priced.

The Fuel Oil journal proudly records the fact that sales of oil burners equaled the 1929 record, and declares: "The social and economic changes resulting from this change from manual to mechanical, automatically controlled heating are likely finally to be as far reaching as the change from animal to mechanical transportation."

Oil has been burned for heat for fifty years, but its possibilities in that direction were not realized until the war came along with its "fuelless Mondays." Creative engineering talent was stimulated and a large potential demand was discovered.

Shift Emphasis to Marketing.

The first automatic oil burner was accepted as standard by the Underwriters' Laboratories in 1919. The intervening years have been spent largely in laying groundwork for future expansion. Emphasis has gradually shifted from problems of engineering to those of marketing.

This orderly revolution in the use of fuels which is already well underway affects the heating of homes, manufacturing plants, and commercial buildings, and it offers great possibilities for many different industries.

The early development of a unit that will not only heat a home in winter but cool it in summer, properly regulating the humidity at all times and built to sell at a price within the reach of the ordinary homeowner, is regarded as a distinct possibility by some well informed heating engineers.

MILWAUKEE RAILROAD TO RETURN 1,600 SHOP EMPLOYES TO WORK

Officials of the Milwaukee railroad announced yesterday that approximately 1,600 repair shop employes in Milwaukee, Minneapolis, Dubuque, Ia., and Galewood, Ill., would return to work Monday after a two month layoff.

Five hundred will be recalled to the locomotive and nearly that many more to the car repair shops in Milwaukee. About 350 will return to the car shops in Minneapolis, 100 at Dubuque, and 150 at Galewood, a suburb of Chicago.

All except those at Galewood will work on a four day basis. The suburban employes will work five days, the announcement said.

Put 400 to Work.

[Chicago Tribune Press Service.]

Cedar Rapids, Ia., Oct. 16.—Four hundred men will be called back to work here Monday when the locomotive shops of the Rock Island railroad, closed since last Aug. 14, are reopened.

Approve Swope Plan.

New York, Oct. 16.—(AP)—Approval of the Swope plan to guarantee minimum weekly wages of $15 to shop employes between Nov. 1 and April 30 has been approved by 98 per cent of the factory workers at the Schenectady, N. Y., plant of the General Electric company. Balloting on the issue will be continued throughout the remainder of the week.

LOW PRICES OF MEAT ARE SEEN BOON TO SALES

Armour & Co. in its review of packing house trade conditions, says:

"Current attractively low prices of meats, affording great value for the buyer's food dollar, continued to keep most principal lines moving into consumption fairly well this week. Dressed beef showed a fair trade at about steady prices. Smoked meats again displayed a seasonally good tone and volume.

"Lambs were in liberal supply, receipts being somewhat larger than a week ago. Dressed trade averaged about steady, though with some irregularity. Veal business was rather sluggish with a downward trend.

"Fresh pork was irregularly easier in price on a fair volume of business. Foreign trade for the week showed a pretty fair tone. Collections were fairly good."

RETAIL PRICES SHOW LARGE MONTHLY DROP

Retail prices on Oct. 1 showed the second greatest monthly decline as compared with the previous month for the current year, according to the latest Fairchild retail price index. The index on Oct. 1 at $7.9 compares with $9.5 as of Sept. 1, $9.2 as of Aug. 1, and 100 as of Jan. 1. There was a decrease of 1.3 per cent on Oct. 1 as compared with Sept. 1. This follows only a fractional decrease from Aug. 1 to Sept. 1.

Retail prices, based on this index, have declined each month as compared with the previous month since the beginning of the year.

The recent sharp decline in raw cotton prices to a new low level since 1898 has already found some reflection in the decline in cotton items on Oct. 1 as compared with Sept. 1 for cotton hosiery, underwear, blankets, domestics, etc., showed sharp decreases. As compared with the first of the year, musical instruments, luggage, and men's underwear showed the greatest declines. Other items reaching substantially lower levels include silk fabrics, domestics, particularly sheets, pillow cases, blankets and comfortables, women's hosiery, etc.

Peerless Motor Corp. Plans Change in Capital Stock

[Chicago Tribune Press Service.]

New York, Oct. 16.—The Peerless Motor Car corporation has notified the New York Stock exchange of a proposed change in authorized capital stock from 750,000 shares of $10 par value to the same number of shares of $3 par value. New shares will be exchanged equally for the present stock. In April last year the stock was changed from $50 par to $10 par.

SUMMARY OF THE DAY'S MARKETS

CHICAGO.

STOCKS—Higher. U. S. Radio shares gain 1¼ points.

WHEAT—Higher. Undertone firm; net gains ⅛c; December, 50⅛@50⅝c; March, 53⅝@53½c; May, 54¾@54⅝c; July, 55½c. Export sales, 1,500,000 bu. Winnipeg futures ⅝@1⅛c higher.

CORN—Higher. Lower early; rally at close; trade light; net gains, ⅛@⅜c; December, 35¼@35⅝c; March, 37½c; May, 39⅝@39½c; July, 41½c.

CATTLE—Firm. Steers, 25@50c higher than a week ago on quality offerings; other grades, slow sale but steady; top on steers, $9.75; bulk of sales, $5.50@7.60.

HOGS—Lower at new low; top off 30c to $3.40, lowest since 1908; average, $3.15; spread narrowest of year.

PRODUCE—Spot butter and eggs unchanged; storage standard butter, November and December, 29½c; refrigerator standard eggs, November, 18½c, December 19½c, Idaho russet potatoes unchanged, October $1.35, January round whites, $1.00; Green Mountains, October 77c, January $1.00.

NEW YORK.

STOCKS—Higher. Call money 2½ per cent. Volume 1,400,000 shares. Atchison rises 5½ points.

COTTON—Higher. Closes at top. Chicago and New Orleans futures up 9@10 points, New York, 8@10 points; spots in New York up 5 points, 6.25c; New Orleans up 10 points, 6c; Galveston, 5.95c; Houston, 6c; hedging pressure lighter; spot houses bought December.

WHAT FIFTY STOCKS DID

ADVANCES.

Air Reduction	2	Mont Ward	⅝
Allied Chem	4¾	Nat Biscuit	1⅝
Am Can	2⅜	N Y Cent	2⅝
Am Pow & Lt	1⅜	N Y N H & H	3⅜
Am Tel & Tel	3⅝	North Am	1⅛
Am Tobacco B	3¼	Nor Pac	2⅜
Atchison	5½	Penn R R	1⅜
Auburn Auto	8	Pub Ser N J	2½
Balt & Ohio	2½	Pullman Inc	1¼
Beth Steel	1	Radio Co	⅛
Case J I	3½	Sears-Roebuck	1½
Ches & Ohio	1⅝	So Pac	3¼
Coca Cola	3⅝	Stand Gas & E	1⅝
Cons Gas	1⅜	Stand Oil N J	⅝
Cont Can	2	Union Carbide	1⅝
Del Lac & W	3½	Union Pac	5½
Drug Inc	1¼	United Aircraft	1
Du Pont de N	2⅜	United Corp	1
Eastman Kodak	3	U S Steel	2¼
Gen Elec	⅛	Vanadium	1⅛
Gen Motors	⅛	West Union	2⅞
Int Tel & Tel	1	Westhse Elec	2
Johns Manville	1⅝	Woolworth	1½
Loews Inc	1½	Worth Pump	2

DECLINES.

St Joe Lead	⅝	U S Gypsum	1½

J. K. Riordan Seeks Board of Trade Reinstatement

A petition for reinstatement as a member of the Board of Trade and a plea for an injunction to restrain the directors of the organization from expelling in the future was filed in the Circuit court yesterday by James K. Riordan, a grain broker. The bill was the aftermath of the suspension on Wednesday of Riordan and his brother, Charles B. Riordan, his business partner.

At the time the directors for the Board of Trade refused to reveal the reason for their action. Riordan, however, charges in his bill yesterday that false claims presented by F. S. Lewis, head of F. S. Lewis & Co., another brokerage firm, had caused his suspension. The latter, the bill recites, informed the board that Riordan and his firm, Riordan, Martin & Co., had refused to pay debts amounting to $35,390. Not only denying his indebtedness, Riordan asserts that the concern of F. S. Lewis & Co. is his debtor to the amount of $22,000. The same company, he charges, owes his firm $18,000. Suits to collect these debts, he adds, are pending at present in the Superior court.

CHICAGO BOARD OF TRADE STOCKS

	Sales.	High.	Low.	Close.	Prev.
Corn Prod	100	43¾	43¾	43¾	43½
Chgo Gt W pf	100	18¾	18¾	18¾	17½
Elec B & Sh	2,000	20¼	19	20¼	19
Major Corp	50	3½	3½	3½	3½
Nat Ind S A	50	3⅜	3⅜	3⅜	3⅜
N Am Tr	50	3½	3½	3½	3½
Selec Am S	200	3¼	3¼	3¼	3¼
Std Am Tr	50	4¾	4¾	4¾	4½
Std Oil In	1,400	20¾	19¾	20¾	19¾
Studebaker	100	11¼	11¼	11¼	11¾

Total sales, 4,180 shares.

INVESTORS' GUIDE

Inquiries must bear the signature and address of writer. Answers of public interest will be published; those not of general interest will be mailed if stamped, self-addressed envelope is inclosed. Address letters to Investors' Guide. Answers are based upon information which The Tribune believes correct, but beyond care in securing it The Tribune assumes no responsibility.

Saturday, October 17, 1931.

[Copyright: 1931: By The Chicago Tribune.]

Stewart-Warner.

Will you please give me any information that you can on Stewart-Warner as regards financial condition and earnings?—W. B. K.

Stewart-Warner corporation occupies a prominent position in the automobile accessory field. It has recently diversified its business by placing on the market a high grade motor oil, home movie camera, a new type of neon sign, and aluminum household utensils. It is still dependent, however, on the sale of automobile accessories for its principal revenue. Competition in this line promises to be keen and may increase when its present patents expire.

Net income has shown wide variations. For 1930 it was $1,262,278, or 93 cents per share on 1,290,598 shares of capital stock, against $6,838,938, or $5.27 per share on 1,275,450 shares for 1929. For 1928 net was $7,752,532 and for 1927 $5,210,053. The decline of 1930 earnings was attributed to the low level of automobile output and the setting up of unusual revenues against accounts receivable and inventories. The downward trend of earnings continued through the first quarter of 1931, when net loss of $231,756 was reported. Net income for the second quarter of 1931 was $110,937, or 9 cents per share. For the first half of 1930 net income was $1,528,862, or $1.18 per share.

The company's policy of reinvesting earnings in the business followed from 1925 through 1929 is reflected in the June 30, 1931, balance sheet. Current assets were $10,846,300 and current liabilities were $1,112,306. Cash and marketable securities alone were more than $5,500,000.

Cash dividends were regularly paid from organization through November, 1930. The dividend due Feb. 15, 1931, was omitted because of unsatisfactory conditions. The company has no funded debt. The stock is a speculation.

Atlantic, Gulf and West Indies.

Please let me know about Atlantic, Gulf and West Indies preferred. —T. B.

Operating revenues of Atlantic, Gulf and West Indies Steamship lines in 1930 were the smallest for the last six years. Net income was $589,555, which was 1.04 times preferred dividend requirements, against 1929 net of $2,865,914, which was 4.8 times preferred dividend requirements. Net for 1928 was $648,135 and for 1927 $848,791. For the first seven months of 1931 net income was $132,474, or 42 per cent of preferred dividend requirements. For the corresponding 1930 period net was $1,122,053, which was 2.80 times preferred dividends.

On Dec. 31, 1930, current assets were $6,437,382 and current liabilities were $1,898,668. Working capital was $4,538,714. The company had outstanding $27,690,590 of funded debt and 113,230 shares of 5 per cent noncumulative preferred [par $100]. The preferred is speculative.

RISE IN STOCKS AGAIN HEADED BY RAIL ISSUES

Atchison Advances 5½ Points.

YESTERDAY'S AVERAGES

	High.	Low.	Last.	Net chge.
25 railroads	46.32	43.93	46.12	+2.44
25 industrials	142.13	135.66	141.49	+4.85
50 stocks	94.22	89.79	93.77	+3.50
50 stocks yr. ago	170.00	163.95	164.22	

BY FRED HARVEY.

New York, Oct. 16—Further gains of 1 to 3 points were recorded by the more active issues of today's mild mannered little stock market. The rails once more showed the way, sentiment in their behalf being hopped up a bit by revived reports on an impending favorable decision on their rate increase petition by the interstate commerce commission.

Something of the same "information" was in circulation last week and the widespread credence placed in it was largely responsible for the continuation of the recovery movement that had its origin in the so-called Hoover credit rejuvenation project.

Word then was that the ruling might be expected along about Saturday and that it would mean an average increase of about 3 per cent for the roads instead of the 15 per cent they were asking. So persistent were predictions to this effect that the street got the impression that there had been a "leak" on the commission's findings.

The Tide Turns to Selling.

When Saturday came without bringing a fulfillment of the rosy prophecies, however, the enthusiasts began to quiet down and by Monday the tide had swung to the point where it was popularly "understood" that not only would the roads' petition be denied but that any hopes they might have of a reconsideration by the board would be dashed by a bold invitation to them to rescue the situation themselves by wholesale wage readjustments and other pruning measures.

Those who had been buyers naturally turned sellers and up to last night's closing the kicked-and-cuffed carrier shares had lost considerably more than a third of last week's gains. Today, however, it was no trouble at all to find those who were rocksure that the commission could not be so heartless and that the decision when it does come will do much toward easing the strain on the country's long suffering transportation arteries.

Moreover, it was insisted with fresh vehemence that the administration is about to do something to bolster railroad bonds. Announcement to this effect is popularly anticipated within the next few days—possibly over the week-end.

See Wage Cut Agreement.

Still another point in the new case for the rails is the growing belief that organized railroad labor will acquiesce to a 10 per cent reduction in wage scales, thus enabling the roads to cut their overhead to a tremendous degree and once more earn dividends for the holders of their shares.

All told, the prospect for the carriers was made to look rosier than it has for a long time. Atchison rose 5½ points on the change about, New Haven skipped ahead for 3⅝, New York Central 2⅝ and Union Pacific 5½ points. Gains of 1 to 3 points were the rule for the group as a whole.

The industrials followed the rails as they have grown accustomed to do here of late. Abatement of popular fears of a war between China and Japan and a blind belief that the latest advance in the rediscount rate is going to help conditions generally served to stimulate buying to some extent and reports of improved earnings came forward to aid individual issues here and there.

Steel Issues Improve.

Steel shares had a better day, United States Steel common advancing 2½ points on reports that the current $4 dividend rate will be maintained when the corporation's board of directors meets next Tuesday. The street has been under the impression for some time that a cut in the rate of the country's largest industrial concern was inevitable. Bethlehem and other steel issues moved ahead with the leader.

In the amusement group Fox Film A was fairly active at fractionally better prices in spite of the failure of the company's directors to take action on its dividend due yesterday.

Utility, oil and merchandise issues followed the trend. American Telephone added nearly 4 points to its recent runup based on the unexpectedly good earnings report for the last nine months. Auburn Auto once more distinguished itself with an 8 point gain.

CHICAGO BANK STOCKS

	Bid.	Ask.		Bid.	Ask.
Cent Repub	134	137	Nati Bldrs	125	135
Chi Bk Com	31	32	North Trust	390	395
Cont Illinois	292	295	Peop Trust	255	265
First Natl	318	324	Personal Le	135	145
Harris Trust	365	375	Termini Nat	18½	20

Prosperous specialty steel manufacturer, Cleveland district, needs additional working capital and offers investor $50,000.00 prior preference 7% stock with substantial common stock bonus. Treasurer and directorship optional. Company long established with assets over three quarter million. Excellent trade and bank references.

TAPLIN & FILLIUS
Attorneys at Law
1520 Union Trust Building
Cleveland, Ohio

PACKARD MOTOR CAR COMPANY DIVIDEND NUMBER 119

The Board of Directors has declared a dividend of ten cents (10c) per share on the outstanding common non-par value shares of the company for the fourth quarter of the calendar year, payable on the 12th day of December, 1931, to the holders of the common non-par value shares of record at the close of business November 14, 1931. The books will not be closed.

Detroit, Michigan
October 14, 1931

MERLIN A. CUDLIP
Secretary

Friday, Oct. 16, 1931. CHICAGO STOCK TRANSACTIONS Friday, Oct. 16, 1931.

Shares sold today..... 48,000
Year ago..... 147,400

Total sales 1931 to date..28,866,200
Total sales 1930 to date..59,672,800

-Prev. 1931- High.	Low.	Div.yld. pct.	Bid.	Asked.	Description, div. rate, $—	Sales.	High.	Low.	Close.	Net chge.
39½	28	7.6	32	34	Abbott Labs [2.50]	150	33¼	31	33¼	+ 1½
41⅝	16	11.8	17	18	Acme Steel [2]	150	17½	17	17	— ¼
13¾	14	8.5	12⅝	....	Adams Mfg [1.50]	50	13⅝	13⅝	13⅝	— ⅛
31	8½	....	9½	10	Allied Products Co	350	10	10	10	....
94	57½	11.5	60½	62	Am Pub Serv pfd [7]	10	60½	60½	60½	+ ½
61¼	53	7.6	52½	53	Asso Inv Serv [4]	100	53	52	53	....
25½	16	....	17⅝	18	†Asso Tel Ut [8% stk]	500	18	17⅝	18	....
25⅝	12¾	9.9	13	17¼	Bendix Aviation [1]	2,600	17¼	16½	17	+ ¼
30½	10	7.7	12⅜	12⅝	Borg Warner [1]	700	12⅝	12½	12⅝	+ ⅛
17⅜	7¾	11.8	8	10	Brach & Sons [1]	50	8¼	8¼	8¼	+ ⅛
11	⅝	....	⅝	⅞	Burnham Trdg Corp pfd	50	⅞	⅞	⅞	....
7¾	2¾	....	2¾	3	Butler Bros	100	3	3	3	....
18	14	11.4	13	15	Cent Cold Stor [1.60]	130	13¾	13¾	13¾	— ⅛
95	85	6.7	89½	90	Cent Ill Pb Ser pfd [6]	110	90	89½	90	....
1¾	⅝	....	1⅛	3	Cent Ill Sec Inc	50	1⅝	1⅝	1⅝	+ ⅛
18	17	8.8	17	18	Do pfd [1.50]	150	17⅝	17	17⅝	+ ⅛
19¾	2¾	....	4¼	4¾	Cen Pb Sr A [10% stk]	50	4¼	4¼	4¼	....
24⅜	6¼	....	9¼	9¾	Cent S W [7% stk]	100	9¾	9¼	9¾	— ⅛
103⅜	78	9.3	75	80	Do prior pfd [7]	100	75¾	75	75¾	— 4¼
96½	56	10.0	65	70¼	Do pfd [7]	50	70	70	70	+ ¼
17⅜	16	....	16	17	Cen W Pstge A [10% stk]	50	16⅝	16⅝	16⅝	....
23½	7½	20.0	14½	15	Chi Yellow Cab [3]	50	15	15	15	....
20⅝	5¾	....	7¾	7¾	†Cit Ser Co [6% stk]	1,400	7½	7	7½	....
255½	128	5.5	146	146½	Commonw Edison [8]	650	146½	144¼	146¼	+ 1¼
10¼	1⅝	....	2¾	2¾	Cont Chi Corp	1,000	2¾	2¾	2¾	....
40⅜	25	12.0	25	25¼	Do pfd [2]	250	25	25	25¼	+ ¼
8	4½	....	6¾	6¾	Cord Corp	3,100	7	6¾	6¾	+ ⅛
21⅜	5	....	7¼	7½	Corp See Co [6% stk]	300	7¾	7¼	7¾	+ ⅛
60	13	10.7	27½	28¾	Do cifs [3]	100	28	28	28	+ 1
40	18	3.2	....	....	Crane Co [.60]	10	18¾	18¾	18¾	....
119	85	8.1	85	87	Do pfd [7]	90	87½	85	85	—

PRICES OF HOGS DROP DOWN TO NEW LOW LEVELS

Cattle Firm; Yearlings and Steers Gain.

CHICAGO LIVE STOCK

HOGS.

Receipts, 23,000; shipments, 7,500.

Bulk of sales	$4.95@5.35
Light, good to choice, 140@160	5.00@5.15
Light, good to choice, 170@190	5.10@5.25
Good to choice, 190@220	5.20@5.40
Good to choice, 220@260	5.30@5.40
Good to choice, 260@325	5.30@5.40
Good to choice, 325@400	5.00@5.35
Inferior to fair, 140@200	4.50@4.95
Light packing sows, 250@350	4.90@5.15
Heavy packing sows, 350@500	4.65@4.90
Stags, subject to dockage	3.00@3.75
Pigs, good to choice, 100@135	4.50@5.00
Pigs, fair to good, 100@135	3.75@4.75
Pigs, inferior to fair, 50@135	2.25@4.00
Boars	1.00@2.00

CATTLE.

Receipts, 1,500; shipments, 1,000.

Prime steers, 1,000@1,500 lbs	$9.75@10.50
Good to choice, 1,050@1,450 lbs	8.75@10.25
Poor to choice, 700@1,000 lbs	4.75@10.25
Yearlings, fair to best	7.75@10.35
Bulk of sales	7.00@10.00
Low grade killing steers	3.00@4.50
Cows, choice to prime	5.25@5.75
Cows, good to choice	4.25@5.25
Cows, fair to good	3.65@4.25
Cows, common to fair	3.35@3.65
Canners and cutters	1.75@3.35
Heifers, yearlings, good to choice	8.00@9.00
Heifers, yearlings, fair to good	6.00@8.00
Heifers, common to fair	3.50@4.50
Bulls, bolognas, common to fair	3.25@3.85
Bulls, bolognas, fair to good	3.85@4.40
Bulls, beef, fair to good	4.00@4.45
Bulls, beef, best light	5.00@6.75
Calves, poor to choice	4.00@9.50
Stockers and feeders	4.25@7.50

SHEEP AND LAMBS.

Receipts, 25,000; shipments, 9,000.

Native lambs, good to choice	$6.75@7.25
Native lambs, medium to good	6.00@7.00
Native lambs, common to fair	5.00@6.25
Native lambs, culls	3.00@4.75
Western lambs, good to choice	6.75@7.25
Western lambs, fair to good	6.00@7.00
Feeding lambs, fair to best	5.25@5.65
Wethers, aged, good to choice	3.00@3.50
Wethers, aged, common to fair	2.00@2.65
Wethers, twos, good to choice	3.00@4.00
Ewes, light, good to choice	2.00@3.00
Ewes, heavy, good to choice	1.00@1.50
Ewes, inferior to fair	.75@1.25
Yearlings, good to choice	5.50@6.00
Yearlings, fair to good	4.25@5.50
Breeding ewes, yearlings	4.00@4.85
Breeding ewes, two to fours	2.75@4.00
Bucks	1.00@2.00

COMPARATIVE PRICES.

HOGS—Bulk of sales yesterday	$4.95@5.35
One month ago	4.65@5.80
One year ago	9.30@10.15
Top yesterday, $5.40; average, 5.15.	
CATTLE—Bulk of sales yesterday	$7.00@10.00
One month ago	5.50@6.75
One year ago	8.25@9.00
SHEEP—Western range lambs	$6.00@7.25
One month ago	5.25@6.50
One year ago	7.00@8.85
Top yesterday, $7.25; average, $6.25.	

Estimated receipts at Chicago today: Cattle, 300; hogs, 8,000; sheep, 10,000.

Hog prices fell to new low levels on yesterday's market. The extreme top at $5.40 was 10c under the previous low spot this year and lowest since March, 1908, when $4.50 went back to November, 1903, for a lower top. Hogs in that month sold down to $4.40, the lowest since 1899, when top prices were below the $4.00 line.

The range of prices narrowed again yesterday. The top and average at $5.40 and $5.15 respectively show a spread of only 25c, the narrowest of the year, and about the narrowest on record for October. Late last week the two prices were 60c apart and in July, when the movement of packing sows was in full swing, the top and average showed a $2.00 spread, the biggest of the year.

Receipts of hogs at Chicago at 23,000 were equal to the largest for Friday since last March, and, augmented by 9,500 carried over from the previous session, the available supply exceeded trade requirements. However, buyers were eager for hogs after the new low price basis had been established, and only 2,500 of the poorer kinds remained at the close. A short range of $5.25@5.40 bought most of the good 200@300 lb butchers, while most of the 150@180 lb averages were sold at $5.05@5.20.

Plenty of Bids.

There were plenty of buyers for $4.50 winter contracts for hogs yesterday, but offers to sell were few and the lowest offer posted was $5.00 on December medium and heavy grades. On the "to arrive" market mediums for next Monday's delivery were bid $5.25.

Hardly enough cattle were on the market yesterday to fully test quotations, but strength was plainly evident in scattered sales of medium quality steers, which comprised bulk of the supply. Nine long yearlings, averaginf 1,109 lbs, brought $9.75, the best price of the day, while a few others were good enough to reach the $8.00 mark.

Steers and yearlings scored gains of 25@40c during the last few days and some are selling 50c above a week ago, yearlings meeting best action after midweek. The latter reached $10.35 Thursday, the highest for yearlings since Aug. 29. Top weighty beeves brought $10.50. Cows and heifers were steady for the week.

Calves finished 75c to $1.00 above a week ago. In the whole list of prices in the cattle yards this week the bull market was the only class showing a loss. They dropped 35@50c.

Lambs in Sharp Slump.

Buyers took advantage of the second largest Friday sheep receipts of the year and slashed quotations 50@75c yesterday, erasing all of what salesmen had gained on Thursday's trade. Top range lambs went down 65c at $7.25, which was also paid for hand picked natives by city butchers.

Packers bought natives at $6.75@7.00 with heavier sorts. However, lambs still show 50@75c advance for the week and some of the good westerns are selling $1.00 above a week ago. Aged sheep were unchanged and yearlings slumped 25@50c in sympathy with the break in fat lambs. Outside demand has been the strongest support in the lamb market lately. Eastern orders during the first four days of the week increased almost 70 per cent compared with a week ago.

Receipts at Chicago for today are estimated at 300 cattle, 8,000 hogs and 10,000 sheep, against 135 cattle, 10,927 hogs and 3,342 sheep the previous Saturday and 682 cattle, 11,377 hogs and 7,960 sheep a year ago.

Probable receipts of hogs at Chicago for next Monday are estimated from 38,000 to 50,000. S. Lund and H. Wolfe marked 50,000, J. M. Waters 47,000, W. T. Reneker and R. Trullinger 46,000, F. Gehrmann, R. B. Ellis, W. Garrett, H. S. Turner and A. G. Welbener 45,000, F. Knutzen 44,000, E. S. Waterbury, C. Southwick and J. T. Brown 42,000, F. W. Young and F. B. Orb 40,000 and J. A. Bunyan 38,000.

NEW·YORK ·STOCK· TRANSACTIONS

Friday, Oct. 16, 1931.
Shares sold today 1,400,000
Year ago 2,600,000

Friday, Oct. 16, 1931.
Total sales 1931 to date 471,500,000
Total sales 1930 to date 673,900,000

[The figures in brackets after name of stock are the present dividend rate.]

Prev.1931 High	Prev.1931 Low	Div. yld. pct.	Bid	Asked	Description, div. rate, $s—	Sales	High	Low	Close	Net chge.
					A					
14¼	2¼	...	2¼	3	Abitibi Pw & P ...	100	3	3	3	— ¼
23⅝	7	10.5	9⅝	9⅞	Adams Exp [1] ..	3,500	9⅞	9	9⅞	+ ⅝
33⅜	22¼	7.4	27⅝	29	Adams-Millis [2] ..	400	28	27	28	+ 2
23⅛	10	8.0	12⅛	12⅜	Addressograph [1]	200	12⅜	12⅛	12⅜	+ 1⅛
11⅝	2	...	2⅛	4	Adv Rumely	400	2⅛	2⅛	2⅛	— ⅛
109½	52	4.8	63	63¼	†Air Reduction [3]	4,400	63	60¼	63	+ 2
10⅝	1⅜	...	2⅛	3	Airw El Ap	100	2⅛	2⅛	2⅛	....
20⅛	7	2.9	14¼	14⅜	Alaska-Jun [.40] ..	16,500	14¼	13	14¼	+ 1⅛
12⅞	3⅛	...	4⅝	4⅛	Allegheny Corp	2,900	4⅛	4	4⅛	+ ⅛
59⅝	8	...	10⅝	11	Do pfd ww	1,300	10⅝	10	10⅝	— ⅛
46⅛	20⅛	3.0	....	21	Alleg Steel [.60] ..	10	20⅛	20⅛	20⅛	....
182⅞	68	7.5	80	80⅛	Allied Chem [6] ..	17,100	80⅛	75⅛	80	+ 4⅝
42⅝	14	6.1	17	18	Allis-Chalmers [1]	900	17⅛	16⅛	17⅛	+ ⅛
23	13	14.3	14	15	Amerada [2]	500	14⅝	14	14⅝	— ⅝
66¼	54	5.5	55	58	Am B Note pf [3]	100	55⅛	55	55	— 3
4⅛	1⅛	...	2	2½	Am Beet Sugar	100	2	2	2	....
17½	4	...	5	6⅛	Do pfd	50	5	5	5	— 1
129⅝	71⅝	4.9	82⅝	83	†Am Can [4]	27,800	83⅛	79⅛	83	+ 2⅝
38⅝	9	8.0	13⅝	14⅛	Am Car & Fd [1]	700	14⅛	12	14⅛	+ 2⅛
48⅝	31⅛	6.3	31⅝	33	†Am Chicle [2] ..	1,200	32⅛	31⅛	32⅛	— ⅛
21⅛	5	...	7	8	Am Colortype	100	7	7	7	— ⅛
33⅛	9	...	11⅛	12	Am Europ Sec	400	12	11⅛	12	+ ⅛
51⅝	10⅝	...	14⅛	14⅝	Am Fgn Pow	11,700	14⅝	13⅛	14⅝	+ 1⅛
106	45⅛	14.0	50	52	Do pfd [7]	200	50	50	50	....
79⅛	25	26.9	26	27⅛	Do 2d pfd [7] ..	200	26⅛	26⅛	26⅛	+ ⅛
10⅝	4⅛	17.4	5⅛	5⅝	Am Haw S S [1]	400	5⅝	5⅛	5⅝	....
8	1	...	2	2½	Am Hide & L	200	2⅛	2⅛	2⅛	— ⅛
64	37	9.1	46	46⅛	Am Home P [4.20-	400	46	45⅛	46	+ 1
26	6	...	8⅝	9	Am Int Corp	1,100	9	8⅝	8⅝	+ ⅛
30⅝	8	9.7	10⅝	11⅛	Am Loco [1]	600	10⅛	10⅛	10⅛	— 1
84⅝	61	11.5	60	61⅛	Do pfd [7]	1,000	60⅝	60⅝	60⅝	— ⅝
43⅝	16	6.4	22	22¼	Am M & F [1.40]	900	22¼	20⅝	22¼	+ 1⅛
39⅝	2⅝	...	2⅝	3⅛	Am Nat G pfd	140	3⅝	3	3⅛	— ⅛
64⅝	14⅛	5.1	19⅛	19⅝	††Am P & L [1] ..	2,600	19⅝	18⅛	19⅝	+ 1⅝
102	70	9.1	60	67⅛	Do 6% pfd [6] ..	100	66	66	66	— 4
84	58⅛	6.9	58	59	Do 5% pfd [4] ..	100	58	58	58	— ⅛
85	58⅛	8.6	58	59	Do 5% p stp [5] ..	100	58⅛	58⅛	58⅛	— ⅛
21⅛	7	7.4	8⅛	8⅝	Am R & S S [.60]	4,800	8⅛	8⅛	8⅛	+ ⅛
12⅝	2⅛	...	2⅛	3	Am Republic	1,000	3⅛	2⅛	2⅝	— ⅛
37⅝	10	...	13	13⅛	Am Roll Mills	900	13⅛	12⅛	13⅛	+ ⅝
66	27	15.2	34	35	Am Safe Raz [5]	800	34⅛	32⅝	34	+ ⅛
58⅛	19⅝	6.3	23⅝	24	*Am Smelt [1.50]	3,000	24⅛	23	24	+ 1⅛
42⅛	28	9.7	30	31	Am Snuff [3]	100	31	31	31	....
4⅛	⅛	.N	⅝	⅝	Am Sol & Chem ..	100	⅝	⅝	⅝	+ ⅛
11⅛	1	...	1⅛	1⅝	Do pfd	300	1⅝	1⅝	1⅝	+ ⅝
31⅛	7⅛	9.5	10⅛	11⅛	Am Steel Fdys [1]	200	10⅝	10	10⅝	+ ⅛
113	70⅛	8.2	85	90	Do pfd [7]	30	84⅝	84⅝	84⅝	....
48⅛	36	5.4	37	38	Am Stores [2]	100	36⅝	36⅝	36⅝	....
60	34⅛	11.4	44⅝	58	Am Sugar [5]	300	44⅛	43⅝	44⅛	+ 4
11⅛	4⅛	...	7	7½	Am Sum Tob	200	7	7	7	— ⅛
201⅝	121⅛	6.7	135⅛	135⅝	Am T & T [9] ...	47,300	135⅝	131	135⅝	+ 3⅝
128⅝	71⅛	5.8	87	88	Am Tobacco [5] .	1,900	87⅝	85⅛	87⅝	+ 2⅛
132	112	5.3	112	114	Do pfd [6]	600	114	113⅝	114	....
132⅝	74⅝	5.6	90	90⅛	Do B [5]	9,700	90⅝	88⅛	90⅛	+ 3⅛
80⅝	23⅛	10.0	29⅝	29⅝	Am Wat W [3] ..	2,200	29⅝	28⅛	29⅝	+ ⅝
79	21	11.1	27⅛	28⅛	Do ct [3]	100	27⅛	27⅛	27⅛	+ ⅛
40	20	...	24⅛	24⅛	Am Woolen pfd ...	200	24⅛	23⅛	24⅛	+ 1⅛
43⅛	12⅛	...	14⅝	15	Anaconda	4,800	15⅛	14⅝	14⅝	+ ⅝
36	13	13.6	17⅛	19	Anchor Cap [2.40]	300	18	17⅛	18	+ 1
18	8	...	8⅝	9	Archer Dan	200	8⅝	8⅝	8⅝	— ⅛
4⅛	1	...	1⅛	1⅝	Armour & Co A ...	100	1⅝	1⅝	1⅝	....
2⅝	⅛	...	⅝	⅝	Do B	700	⅝	⅝	⅝	....
72	30	21.2	32	33	Arm Del pfd [7] ..	200	33	33	33	— 2
9	3⅛	...	3⅝	4⅛	Arnold Constable ..	300	4	3⅝	4	....
28⅝	3⅝	...	4	5	Assoc Apparel	400	4⅝	4	4	— ⅝
29⅝	9⅝	9.1	11	11⅛	*Assoc D Gds [1] ..	3,100	11	10	10⅝	— 1
203⅝	97⅛	8.6	116⅛	117	Atchison [10]	4,700	116⅝	110⅛	116⅛	+ 5⅛
105⅛	91	5.3	92	94	Do pfd [5]	200	94⅛	93⅛	93⅛	— 1
120	59	10.8	63	69	Atl C L [7]	300	65⅛	65	65	— 2⅝
23⅝	9⅛	8.3	12	12⅛	Atl Ref [1]	1,400	12⅝	11⅝	12	+ ⅛
54	21	19.1	21⅛	21⅛	†Atlas Powder [4]	500	21⅛	21⅛	21⅛	— ⅝
295⅛	84⅛	3.4	118⅝	119⅛	††Auburn Au [4] .	24,200	119⅝	111⅛	119	+ 8
6⅝	2⅛	...	2⅝	3	Aiation Corp	1,200	2⅝	2⅝	2⅝	+ ⅛
					B					
27⅞	6¼	...	9¼	9⅝	Baldwin Loc	3,500	9½	8½	9¼	+ 1
104½	36	15.9	38	43	Do pfd [7]	10	43⅝	43⅝	43⅝	+ ⅝
87⅞	28	10.0	39¼	39⅝	Balt & Ohio [7] ..	25,500	39⅝	36⅛	39½	+ ⅝
66⅝	26	11.3	29¾	32⅛	Bangor-Ar [3.50] ..	100	31	31	31	— 2¼
10	1½	...	1½	1⅝	Barker Bros	240	2	1⅝	2	+ ¼
60	25	23.2	28	30	Do pfd [6.50]	220	30	27½	30	+ 2½
14⅛	4⅝	...	5⅝	6	Barnsdall A	6,400	6	5⅛	6	+ ⅜
33	21	14.7	20	21	Bayuk Cig [3]	200	20½	20½	20½	— ½
90	70½	10.0	70	74	Do 1st pfd [7] ..	90	70	70	70	— ½
81	37	8.7	47	47⅝	Beatrice Cream [4]	1,200	47⅝	46	47⅝	+ 2
111	93⅛	7.4	92⅝	96	Do pfd [7]	100	94⅝	94⅝	94⅝	+ ⅝
6⅝	3⅝	...	5⅝	5⅝	Belding Bros	700	5⅝	5⅝	5⅝	— ⅛
80⅝	62⅛	6.4	65	67⅛	BelNRy pr pf[4.11]	600	65	64⅝	65	+ ⅝
25⅛	12⅝	5.9	16⅝	16⅝	Bendix Avia [1] ..	2,600	16⅝	16⅛	16⅝	+ ⅝
46⅛	24⅝	6.7	29	30⅛	Best & Co [2] ...	400	29⅝	29⅛	29⅝	+ ⅝
70⅝	24⅝	6.9	28⅝	28⅝	*Beth Steel [2] ..	12,300	28⅝	27⅛	28⅝	+ 1
123⅛	75	8.0	85	88	Do 7% pfd [7] ..	300	87	83	87	+ 1½
43	20⅝	6.0	24⅛	25	Bohn A & Br [1.50]	800	25	23⅝	25	+ 1⅝
76⅛	37	6.3	47⅛	48	Borden Co [3]	7,700	48	46⅝	47⅝	+ 2⅛
30⅝	9⅝	8.0	12⅛	13	Borg Warner [1] ..	400	13	12⅛	12⅛	....
66	17½	...	22	25	Boston & Me	100	24	24	24	— ⅛
22⅝	8⅛	15.0	9⅝	9⅝	†Briggs Mfg [1.50]	600	9⅝	9⅝	9⅝	....
69⅝	31⅛	9.5	41⅝	42	Bklyn M Tr [4] ..	2,500	42⅝	40⅝	41⅝	+ 1½
13⅝	7	...	6⅝	8⅝	Bklyn Qu Tr	200	6⅝	6½	6½	— 1⅛
129⅝	80⅛	5.5	91⅛	92	Bklyn Un Gas [5]	200	91⅛	91	91⅛	+ ⅛
15	3⅛	...	3⅝	4⅛	Bruns Balke Col ..	300	3⅝	3⅝	3⅝	— ⅛
9⅛	2⅝	...	3	3½	Bruns Term	500	3½	3¼	3¼	— ⅛
20⅝	5	...	6	6⅛	Bucyrus & Erie ...	100	6	6	6	....
34⅝	7⅝	...	8⅝	9⅛	Do cv pfd	100	9	9	9	— ⅛
114	80	8.4	80	83	Do pfd [7]	10	83	83	83	....
50	21	...	20	22	Budd Mfg pfd	90	22	21⅝	22	+ 1
13	4⅛	20.0	4⅝	5	Budd Wheel [1]	1,000	4⅝	4⅝	4⅝	+ ⅛
23	4	...	5⅛	6⅛	Bullard Co	100	5⅝	5⅝	5⅝	+ ⅛
15⅝	4⅝	16.0	4⅝	5⅛	BulovaWatch [.80]	400	4⅝	4⅝	4⅝	— ⅛
32⅛	10	8.0	12⅛	12⅛	†Burr Add M [1] ..	5,700	12⅝	11⅛	12⅝	+ ⅝
31	15⅝	14.7	15⅝	17⅛	Bush Term [2.50] .	100	17	17	17	....
2⅝	1⅛	...	1	1⅛	Butte C & Z	100	1⅛	1⅛	1⅛	+ ⅛
49⅝	12⅝	...	16⅝	17⅛	Byers A M	2,000	17⅝	16⅛	17⅛	+ ⅝
					C					
53	13⅝	13.3	14⅝	15	Cal Pack [2]	300	15	14⅝	15	....
1⅝	⅛	...	⅛	⅛	Callahan Z & L ...	100	⅛	⅛	⅛	+ ⅛
11⅝	3⅛	...	4⅛	5	Cal & Hecla	500	4⅝	4⅝	4⅝	— ⅛
45	14	16.7	18⅛	19	Can Dry G A [3] ..	1,400	18⅝	17⅛	18⅝	+ 1⅛
45⅝	11	8.9	14⅛	14⅝	Can Pac [1.25]	7,900	14⅝	13⅝	14⅝	+ ⅝
25	17⅝	8.4	18⅛	19	Cannon M [1.60] ..	200	19	18⅝	18⅝	+ ⅝
16	5⅛	...	7⅝	8⅝	Cap Adm Ltd	1,000	8⅛	7	7⅝	+ ⅛
131⅛	33⅛	...	48⅝	48⅛	Case J I	64,800	48⅛	44⅛	48⅛	+ 3⅛
52⅛	11⅛	20.0	14⅛	15	Catepr Trac [3]	300	15	14⅝	15	+ ⅛
13⅝	1⅝	...	2⅛	4	Celotex cf	100	3⅛	3⅛	3⅛	+ ⅛
8⅛	2⅛	...	6	6⅝	Cent Rib Mis	100	6⅛	6⅛	6⅛	....
30⅛	9⅝	7.4	13⅛	13⅝	Cerro de Pasco [1]	100	13⅛	13⅛	13⅛	....
23⅛	3⅛	...	4⅛	4⅝	Checker Cab	100	4⅛	4⅛	4⅛	....
54⅛	14⅝	11.5	26⅛	27	Ches Corp [3]	3,100	26⅝	23	26⅝	+ 2⅛
46⅛	23⅛	7.7	32⅛	32⅛	Ches & O [2.50] ...	26,000	32⅝	30	32⅛	+ 1⅝
45⅛	13⅝	22.2	17⅛	17⅝	C & N W [4]	4,000	18	15⅛	17⅝	+ 1⅝
7⅛	3⅛	...	5⅛	5⅛	Chi G W	1,700	5⅛	4⅛	5⅛	+ ⅛
27⅛	12	5.3	18⅛	18⅝	Do pfd [1]	3,100	19	17⅛	19	+ 1⅝
8⅛	2	...	3⅛	3⅝	C M St P & P	1,300	3⅝	3⅝	3⅛	+ ⅛
15⅝	3⅝	...	6⅛	6⅝	Do pfd	3,700	6⅝	6	6⅛	+ ⅛
15⅛	3⅝	...	6	6⅝	Chi Pneu Tool	700	6	5⅝	6	+ ⅛
35	10	...	11⅛	13⅝	Do cv pfd	300	12	11⅝	12	+ ⅛
65⅛	20	...	28⅝	28⅝	C R I & P	4,000	28⅝	25⅛	28⅝	+ 2⅛
101	50	13.2	45	55	Do pfd A [7]	100	53	53	53	+ 2
90	40	14.6	38	50	Do pfd B [6]	100	41	41	41	....
12⅝	8⅛	...	8⅛	9⅛	Chick C Oil	100	8⅛	8⅛	8⅛	....
33⅝	8	...	10⅛	11⅛	Childs Co	400	11	10⅛	11	+ 1
25⅝	11⅝	6.7	14⅛	14⅝	Chrysler Mot [1] ..	20,000	14⅝	14	14⅝	+ ⅝
4⅛	1	...	1⅛	1⅛	City Stores	100	1⅛	1⅛	1⅛	+ ⅛
37⅝	26⅝	12.5	28⅛	29	††City I & F [3.60]	100	28⅛	28⅛	28⅛	....
90	66⅛	9.5	68	70	Do pfd [6.50] ...	100	68⅛	68	68	....
105	95	7.0	100	110	Cluett Pea pfd [7]	120	100	100	100	— ⅛
170	97⅛	6.5	107⅛	108⅛	†Coca Cola [7] ..	3,500	108	104	108	+ 3⅝
53⅛	49⅝	6.0	49⅝	50	Do A [3]	1,500	49⅝	49⅛	49⅛	— ⅝
50⅛	28	8.1	32	33	Colg Palm P [2.50]	400	32⅛	31	32⅛	+ ⅛
17⅛	7⅝	...	11⅝	12⅛	Collins Aik	900	12	11⅝	12	+ ⅛
19⅛	8⅛	...	10	10⅝	Colo Fuel	300	10⅝	10⅛	10⅛	— ⅝
111⅝	33	9.5	43	43⅛	Colum Carb [4] ..	1,800	43	41	43	+ 1⅛
45⅝	16⅝	7.1	21⅛	21⅛	ColumG&E [1.50] .	5,200	21⅛	20⅛	21⅛	+ 1⅛
109⅛	76	6.9	87	88⅛	Do pfd [6]	100	87⅛	87⅛	87⅛	+ 3⅛
23⅛	8	16.0	10⅝	11	Com Credit [1.60] .	900	11	10⅛	11	+ ⅝
35⅝	20	14.7	20⅛	23	Do A [3]	100	20⅛	20⅛	20⅛	+ ⅛
34	15⅛	11.8	17⅛	18	Com Inv Tr [2] ..	100	17	17	17	+ ⅛
90	70	8.6	70	71⅝	Do cv pfd [6]	100	70⅛	70⅛	70⅛	— 1⅛
21⅛	9⅛	9.0	11⅛	11⅝	Com Solv [1]	3,900	11⅝	10⅛	11⅝	+ ⅝
12	4⅛	7.3	5⅛	5⅝	Com & Sou [.40] .	5,200	5⅝	5⅝	5⅝	+ ⅛
100⅝	68	8.0	75	78	Do pfd [6]	200	75	75	75	....
14⅝	6⅝	10.0	10⅛	10⅝	Congoleum [1]	900	10⅛	9⅝	10⅛	+ ⅛
73	46	13.0	49	50	ConsCig6½%pfd ww	60	49	49	49	— 3
70	48	13.0	49	50	Do 6½% pf xw.	100	49⅛	49⅛	49⅛	+ 1⅛
15	3⅛	...	5⅝	6	Cons Film	400	6	5⅛	6	+ ⅝
109⅝	61	5.0	71⅛	71⅛	Cons Gas [4]	26,700	71⅛	68⅝	71⅛	+ 1⅝
107	93	5.1	97⅛	98	Do pfd [5]	500	99	98	98	— 1
42⅛	20	25.0	23⅛	25	C R R Cuba6%p [6]	600	25	24	24	....
1⅝	⅛	...	⅛	⅝	Cons Textile	500	⅝	⅛	⅝	+ ⅛
8⅝	2⅝	...	2⅛	2⅛	Cont Corp A	100	2⅛	2⅛	2⅛	— ⅛
77⅝	40	18.7	42⅛	45	Contl Bak pfd [8] .	300	43	42⅝	42⅝	+ ⅝
3⅛	⅝	...	⅝	1	Do B	4,500	⅝	⅝	⅝	....
62⅝	31⅛	6.8	37⅛	37⅝	Contl Can [2.50] ..	1,800	37⅝	36	37⅝	+ 2
16⅝	4	...	5⅛	7	Contl Dia Fibre ...	400	5⅝	5⅝	5⅝	....
51⅛	19⅛	8.8	28⅛	28⅛	Contl Insur [2.40] .	1,500	28	26⅛	28	+ 1⅛
4⅛	1⅛	...	1⅝	1⅝	Contl Motors	800	1⅝	1⅝	1⅝	+ ⅛
12	5	...	6⅝	6⅛	Contl Oil Del	4,800	6⅝	6⅝	6⅛	— ⅛
12	1⅛	...	1⅝	1⅝	Contl Shares	300	1⅝	1⅝	1⅝	— ⅛
86⅝	36⅛	7.1	43⅝	43⅝	†Corn Prod [3] ...	4,400	43⅝	42	43⅝	+ ⅝
18	3⅛	...	4⅛	4⅝	Coty Co	300	4⅛	4⅛	4⅛	— ⅛
34⅛	20	9.1	21⅝	22⅛	†Cream o' Wh [2]	100	22	22	22	— ⅝
19⅝	11	...	11⅛	12	Crex Carpet	100	11⅝	11⅝	11⅝	— ⅛
38⅛	17	12.6	17⅛	18⅛	Crown C&S [2.40] .	200	18⅝	18	18⅝	+ ⅝
63	22	...	24	24⅛	Crucible Steel	300	24	23⅛	24	+ ⅛
44	20	20.6	27⅛	29	Cuba R R pfd [6] .	10	29	29	29	+ 2
2⅝	⅛	...	⅝	⅝	Cuban Cane Prod .	100	⅝	⅝	⅝	— ⅛
48⅝	29	10.3	39	39⅛	†Curtis Pub [4] ..	300	39	38	39	....
118⅝	85	7.9	86⅝	108⅛	Do pfd [7]	200	90	87⅝	90	— 2
5⅛	1⅝	...	2	2⅛	Curtiss Wright	2,000	2⅛	2	2⅛	....
8⅛	2⅛	...	2⅝	3	Do A	200	2⅝	2⅝	2⅝	+ ⅛
41	12⅛	...	12⅛	13⅛	Cutler-Ham	200	13	12⅛	13	....
					D					
23	4⅛	...	5⅛	6	Davis Chem	300	5⅛	5⅛	5⅛	— ⅛
22	13⅛	10.0	13⅝	14	Deere pfd [1.40] .	400	14	14	14	....
157⅛	93	8.8	102⅛	104	Del & Hud [9]	1,600	103	98	102⅛	+ 3⅛
102	29⅛	5.0	40	41	D L & W [2]	3,000	40⅛	38	40⅛	+ 3⅛
19⅛	10⅛	5.5	10	18	Devoe-R A [.60] ..	100	11	11	11	....
25	12⅛	6.3	16⅝	16⅛	Dia Match [1]	1,200	16⅝	16	16⅝	+ ⅝
13⅛	6⅝	11.2	8⅝	8⅝	Dome Min [1]	400	8⅝	8⅛	8⅝	+ ⅛
22⅛	21	16.7	21⅛	22⅛	Dresser A [3.50] ..	400	21⅛	21	21	— 1⅛
24	11	8.0	15	15⅛	††Dom Stor [1.20]	200	15	14⅝	15	+ ⅝
78⅝	42⅝	7.6	53	53⅛	Drug Inc [4]	5,900	53	51	53	+ 1⅛
21⅛	10	7.7	13	13⅛	Dougl Airc [1]	200	13⅛	13⅛	13⅛	....
1⅛	⅛	...	⅛	⅝	Dul S S & A	100	⅛	⅛	⅛	....
107	53⅝	7.0	57⅝	57⅝	Du Pont de N [4] .	21,300	57⅝	54⅛	57⅝	+ 2⅝
124⅝	109	5.5	108⅛	109	Do deb [6]	100	109	109	109	— 1
					E					
13⅛	3	...	3⅝	4⅛	East R M	100	3⅝	3⅝	3⅝	— ⅛
185⅛	93	4.7	107⅛	108⅛	†Eastm Kod [5] ..	5,900	108⅝	103⅝	108	+ 5
69	35⅛	...	54⅛	64	Eit-Schilds pfd	400	55	54⅛	55	+ ⅝
74⅝	20	14.8	26⅛	26⅝	Elec Auto [4]	5,400	26⅛	24⅝	26⅛	+ 1⅛
9⅝	2⅝	...	4⅛	4⅝	Elec M Ind	3,300	4⅝	4⅛	4⅛	+ ⅛
60⅝	16⅝	4.7	22⅝	22⅛	Elec P & L [1] ..	15,100	22⅝	21⅛	22⅛	+ 1⅛
108⅝	65	9.3	72⅝	80	Do pfd [7]	100	75	75	75	— ⅛
98⅝	55	9.2	63	65	Do 6% pfd [6] .	200	65⅛	65	65	— ⅛
66	29	12.3	33⅛	34⅝	Elec Stor Bat [4] .	200	34	33	33	— 1⅛
35⅝	18⅛	12.8	19⅛	20	Equit Bldg [2.50]	200	19⅛	18⅝	19⅛	+ 1⅛
39⅛	10⅛	...	14⅛	14⅝	Erie	3,300	14⅝	13⅛	14⅝	+ 1⅝
45⅛	13⅛	22.2	17⅛	18⅛	Do 1st pfd [4] ..	200	18⅛	18	18	+ 3
40⅛	12	...	13⅛	15	Do 2d pfd	100	13⅝	13⅝	13⅝	+ ⅝
12⅝	3⅛	...	4⅛	4⅛	Eureka Vac	200	4⅛	4⅛	4⅛	....
25	13	7.7	13	13⅝	Exe Buffet [1]	10	13	13	13	— ⅝
					F					
15⅛	2⅝	...	2⅝	2⅝	Fed Screw Wks	100	2⅝	2⅝	2⅝	....
30	8⅛	13.3	9⅛	9⅛	Fed Wat Ser [1.20]	300	9⅝	9	9⅝	+ ⅛
56⅝	22	9.0	28⅝	30	Fid P F Ins [2.60]	400	29⅛	27⅝	29⅛	+ 1⅛
66⅝	50⅛	11.1	53⅝	54⅛	Firestone R pf [6]	200	54	54	54	....
63⅝	41	5.1	47⅛	50	First N Strs [2.50]	100	49⅝	49⅝	49⅝	+ 2⅝
64⅝	10⅛	7.1	14	14⅛	Foster Wheeler [1]	1,000	14⅛	13⅛	14	+ ⅝
38⅝	5	...	8	8⅛	Fox Film A	3,700	8⅛	7⅝	8	+ ⅛
43⅛	13⅛	15.0	19⅝	20	Freeport Tex [3] ..	11,800	20	18⅝	20	+ ⅛
					G					
60	21	13.6	22	25⅝	Gamewell Co [3] ..	20	22⅛	22⅛	22⅛	— ⅛
86	52	11.1	54⅛	70	GAmInv pf w w[6]	200	54⅛	54⅛	54⅛	— ⅛
73⅝	38⅛	8.7	45⅛	45⅛	Gen Am T Car [4]	200	45⅝	45⅝	45⅝	+ ⅝
47	9⅝	14.8	13⅛	13⅛	Gen Asphalt [2] .	400	13⅛	13	13⅛	+ ⅛
13	3⅛	...	3⅝	7	Gen Cable	100	4⅛	4⅛	4⅛	— ⅛
25⅛	6⅝	...	9⅝	11	Do A	100	11	11	11	....
65	17	...	17	19	Do pfd	130	18⅛	17	18	— 1
48⅛	25	12.9	30⅛	31⅛	*Gen Cigars [4] ..	100	31	31	31	....
54⅝	24⅝	5.3	29⅝	29⅛	Gen Elec [1.60] .	31,000	30⅛	28⅝	29⅝	+ ⅛
12⅛	11⅛	5.5	11⅛	11⅛	Do spl [.60]	200	11⅝	11⅛	11⅛	— ⅛
56	30⅛	8.6	35⅝	35⅛	Gen Foods [3]	6,900	35⅛	34⅛	35⅝	+ ⅛
8⅛	2½	10.0	3	3⅛	GenG&ED A [.30] .	2,200	3	3	3	+ ⅛
35⅝	24	10.8	24	24⅛	Gen Ital Ed [2.61]	100	24	24	24	+ ⅛
50	32	9.2	32⅛	32⅛	Gen Mills [3]	200	33	32⅛	32⅛	+ ⅛
48	22⅛	11.8	23⅝	23⅝	Gen Motors [3] ..	53,000	25⅝	24⅝	25⅝	+ ⅛
103⅝	85	5.5	90⅛	91⅝	Do 5% pfd [5] .	2,400	91⅛	90⅛	91⅛	— ⅛
23	4⅝	...	6⅛	6⅛	Gen Pub Ser	1,500	6⅛	6	6⅛	+ ⅛
84⅛	22⅛	14.7	33	35	Gen Ry Signal [5]	600	34⅛	34	34⅛	+ ⅛
9⅛	1⅛	...	1⅝	1⅝	Gen Real Utls	3,100	1⅝	1⅝	1⅝	+ ⅛
74⅛	17	...	17⅛	18	Do pfd w w	600	18	18	18	— ⅛
15⅛	1⅛	...	1⅝	1⅝	Gen Thea Eqpt	600	1⅝	1⅛	1⅝	....
38⅝	9⅛	...	13⅝	13⅝	Gillette S Raz	6,600	13⅝	12⅝	13⅝	+ ⅛
76⅝	45⅛	9.4	51	55	Do pfd [5]	400	55	53	53	+ 2⅝
7⅛	2⅛	...	3⅛	3⅛	Gimbel Bros	100	3⅛	3⅛	3⅛	— ⅛
16⅛	4⅛	...	6⅝	6⅝	Glidden Co	800	6⅛	5⅛	6⅛	+ ⅛
82	48	11.9	58	59	Do prior pfd [7]	40	59	59	59	+ 1
9⅛	3⅛	...	...	4⅝	Gobel Co	500	4⅝	4	4⅝	— ⅛
42⅛	18	12.2	21	21⅛	Gold Dust [2.50] .	5,200	21⅛	20	21⅛	+ 1⅛
20⅝	5	...	6⅝	6⅝	Goodrich	100	6⅝	6⅝	6⅝	....
52⅝	16	12.5	24⅝	24⅛	†Goodyear [3]	600	24⅛	24	24⅛	+ 1⅛
6⅝	1	...	1⅛	2	Gould Coupler	200	1⅝	1⅝	1⅝	....
6⅛	1⅝	...	2⅝	2⅛	Graham-Paige	500	2⅛	2⅛	2⅛	....
22⅝	5⅝	13.3	7⅝	8⅛	*Granby [1]	200	7⅝	7⅝	7⅝	....
25⅛	4⅛	...	4	4⅛	Grand Stores	400	4⅝	4⅝	4⅝	....
18⅝	7	...	10⅛	11	Grand Union	800	11	10⅛	10⅛	— ⅛
42	25⅝	3.0	33⅛	33⅝	Grant W T [1]	600	33⅛	33	33⅛	....
69⅝	20	13.8	29	29⅛	Great Nor pfd [4] .	5,000	29	25⅛	29	+ 3⅛
11⅝	5⅝	...	7⅝	8	Gr W Sugar	200	7⅛	7⅛	7⅛	+ ⅛
96⅛	80⅛	8.5	82	83⅛	Do pfd [7]	40	82⅝	82⅝	82⅝	+ ⅛
6⅝	1⅝	...	2⅛	2⅛	Grigsby Grunow ...	100	2⅛	2⅛	2⅛	+ ⅛
75⅛	14⅝	...	12⅛	17	Gulf M & N pfd ...	300	15	15	15	+ ⅝
					H					
30⅛	25	6.0	24⅛	25	Hack Water [1.50]	100	25	25	25	+ ⅛
30	26⅛	8.6	27⅛	27⅛	Do pfd A [1.75]	30	27⅛	27	27⅛	....
9⅝	2⅝	...	3	3⅛	Hahn Dep Strs	1,200	3⅛	3	3⅛	....
19⅛	11	10.0	11⅛	12	Hall Printg [1.20]	100	12	12	12	....
84	74	9.3	75	77	Hanna 2d pf n [7]	10	75	75	75	....
44⅝	17⅝	5.3	19⅛	21	Harb-Walker [1] ..	400	19⅛	19⅛	19⅛	+ ⅛
10⅝	2	...	2⅛	3	Hartman A	100	2⅛	2⅛	2⅛	....
8	1⅛	...	1⅝	1⅝	Hayes Body	100	1⅝	1⅝	1⅝	+ ⅛
100	60	6.9	70	79	Helme Geo [5]	100	73	73	73	+ 3⅛
58	36⅛	8.3	36	37⅛	Hercules Powd [3]	300	36⅛	36⅛	36⅛	....
119⅝	105⅝	6.7	104	105	Do pfd [7]	50	105	105	105	....
103⅝	71⅝	6.3	79⅛	80	Hershey Choc [5] .	100	79⅝	79⅝	79⅝	+ ⅝
104	80	4.7	84	85	†Do pfd [4]	100	84	84	84	....
8⅛	2	...	2⅛	2⅛	Hoe & Co	100	2⅛	2⅛	2⅛	+ ⅛
37⅛	17	13.9	17⅝	19	Holland Fur [2.50]	200	18	18	18	— ⅛
9⅝	3	...	3⅝	4⅛	Houd Her B	1,800	4	3⅝	3⅝	— ⅛
120	81	7.7	98	102	Homestake [1.80] ..	200	101	100	101	+ 1
68⅛	19	...	28	28⅛	Houston Oil	2,200	28⅛	26⅝	28	+ 2
14⅛	4	...	5⅛	5⅝	Do new	200	5⅝	5⅝	5⅝	+ ⅛
29⅛	12⅛	13.8	14⅛	14⅝	Howe Sound [2] ..	200	14⅛	14⅛	14⅛	+ ⅛
44⅝	27	9.5	31⅛	33	HudsonM RR[3.50]	200	32⅝	31⅛	32⅛	+ 1⅛
26	7⅝	10.0	10	10⅛	Hudson Mot [1] ..	1,100	10⅛	10	10	+ ⅛
13⅛	3⅛	...	4⅛	4⅝	Hupp Mot	200	4⅝	4⅝	4⅝	+ ⅛
					I					
89	23⅛	12.9	30⅝	31⅛	Ill Cent [4]	4,000	31⅛	29⅛	30⅝	+ 1⅛
61	20	18.2	21⅛	24	Do R R Sec [4] ..	100	22⅛	22⅛	22⅛	+ ⅛
86	21	15.7	26⅝	27⅛	Indus Rayon [4] ..	200	26	25⅛	25⅛	+ ⅛
182	45	7.6	53	55	†Ingersoll Rand [4]	800	52⅝	50	52⅝	+ 2⅛
71	26⅝	14.3	28	28⅝	Inland Steel [2.50]	300	28⅝	28⅛	28⅛	+ ⅛
12⅝	7	...	7⅛	8⅝	Ins Shares Del	100	8	8	8	....
9⅛	4	14.6	4⅛	5⅛	Ins Sh ctf m d[.60]	200	4⅛	4⅛	4⅛	— ⅛
34	7⅛	...	11⅛	11⅛	Int Rap Trans	500	11⅛	11	11⅛	— ⅛
15	4⅛	...	4	4⅛	Interlake Iron	3,100	4⅛	4	4	— ⅛
179⅝	92	5.7	109	111	††Int Bus Mch [6]	300	108⅛	107⅛	108⅛	+ 2
62⅛	17	20.1	19	20⅛	Int Cement [4] ...	500	19⅝	19	19⅝	+ 1⅛
4	⅛	...	⅝	1	Int Comb Eng	500	1	⅝	⅝	....
60⅛	22⅝	9.6	26⅝	26⅛	Int Harv [2.50] ..	2,300	26⅛	25⅛	26⅝	+ 1⅛
143⅛	112	4.6	125	125⅛	Do pfd [7]	100	125	125	125	....
31	10	15.5	13⅛	13⅝	Int Hydro El [2] ..	1,200	13⅛	12⅝	13⅛	+ ⅛
73⅛	19	16.7	25	25⅛	Int Match pfd [4]	2,500	25⅛	23⅛	25	+ 1⅛
20⅛	7⅝	4.6	8⅝	9	Int Nic Can [.40] .	15,700	9⅛	8⅝	9	+ ⅝
123	90	7.6	92	95	Do pfd [7]	300	92⅛	92⅛	92⅛	+ 2
42	10	...	10⅛	14	Int Paper pfd	70	11	10⅛	11	+ ⅝
10⅛	1⅝	...	2⅛	2⅛	Int P & P A	100	2⅝	2⅝	2⅝	+ ⅛
6	⅝	...	1⅛	1⅝	Do B	200	1⅛	1⅛	1⅛	+ ⅛
4⅛	⅝	...	1	1⅛	Do C	200	1⅛	1⅛	1⅛	+ ⅛
38⅝	13⅝	6.3	16⅝	16⅝	Int T & T [1]	8,700	16⅝	15⅝	16⅝	+ 1
21⅛	10	16.7	12	13	Interst Dept [2] ..	700	12⅝	11⅝	12⅝	— ⅛
68	53⅛	11.9	...	59	Do pfd x w [7] ..	40	59	59	59	— 6
18⅛	8⅛	11.1	8	9⅛	Intertype [1]	1,400	9	8	9	+ ⅝
9⅛	2	...	2⅛	3	Invest Equity	500	2⅛	2⅛	2⅛	....
1⅝	⅛	...	⅛	1⅝	Iowa Cent	100	1⅛	⅝	⅝	— ⅝
31	15⅛	22.2	18	20	Isl Crk Coal [4] ..	100	18⅛	18⅛	18⅛	+ ⅛
					J					
57⅛	24	13.8	30	31	†Jewel Tea [4] ...	400	29	29	29	....
80⅝	31	9.1	33	33⅛	Johns Manv [3] ...	3,500	33⅛	31⅛	33⅛	+ 1⅛
123	105	6.9	101	104⅝	Jones & L pfd [7]	10	101	101	101	— 1
					K					
42	8⅛	...	14⅛	15	K C Sou	1,300	15	14	15	+ 1
24⅝	8⅛	10.0	10⅛	10⅛	Kayser, J [1]	1,100	10⅛	10⅛	10⅛	+ ⅛
45	9	...	19	23	Kelly-Sprgf 6% pfd	80	19	16⅛	19	+ 2
26	5⅛	...	9	9⅛	Do 8% pfd	160	9⅛	9	9⅛	+ ⅛
29⅝	3⅛	...	4⅝	4⅛	Kelsey Hayes Wheel	500	5	4⅝	4⅛	....
15⅛	6	...	7⅝	7⅝	Kelvinator	100	7⅛	7⅛	7⅛	+ ⅛
31⅛	10⅛	7.7	12⅛	12⅛	Kennecott Cop [1] .	6,500	12⅝	12	12⅛	+ ⅛
70	17⅛	...	...	17	Kinney Co pfd	40	18	17	17	— ⅛
29⅝	19	7.6	22⅝	22⅛	Kresge, S S [1.60] .	7,000	22⅝	22	22⅝	+ ⅛
27⅝	5⅛	20.9	7⅝	7⅝	Kreuger & T [1.60]	9,400	7⅝	7⅛	7⅝	+ ⅛
35⅛	18	4.7	20⅝	20⅛	Kroger Groc [1] ...	6,300	21	20⅛	20⅝	+ ⅛
					L					
87⅛	40⅛	14.3	55⅛	56	Lambert Co [8]	800	55	53	55	+ 1⅛
4⅝	2⅛	...	2⅛	2⅝	Lee Rubber & Tire	500	2⅛	2⅛	2⅛	....
18⅝	7⅛	...	7⅛	8	Leh Port Cement ...	100	7⅝	7⅝	7⅝	— ⅛
61	17⅛	...	20	20⅛	Leh Valley	1,200	20⅛	20	20⅛	+ ⅝
8⅝	3⅛	...	3⅛	4	Leh Valley Coal ...	100	3⅝	3⅝	3⅝	+ ⅛
69⅝	35	7.1	41⅛	43⅛	Lehman Corp [3] ..	1,100	42	41	41⅛	+ 1
34⅝	18⅛	14.0	21	22⅛	Lehn & Fink [3] ..	1,700	21⅛	21	21⅛	+ ⅛
91⅝	40	7.5	54⅝	55⅛	†Lig & Myers B [4]	2,900	55	53	55	+ 1⅝
34⅛	15	...	19⅝	20⅛	Lima Loco	500	20⅛	19	20⅛	+ 2
63⅝	27⅝	8.3	37⅛	37	†Loew's Inc [3] ...	18,300	37⅝	36	37⅝	+ 1⅛
6⅛	2⅝	...	3⅝	3⅝	Loft, Inc	800	3⅝	3⅝	3⅝	— ⅛
54⅝	35⅝	7.0	39	40	†Loose-Wiles [2.60]	100	39⅝	39⅝	39⅝	+ 1⅛
21⅛	10	...	12⅛	13	Lorillard	14,200	13	12	13	+ ⅝
35⅝	20	7.0	23⅝	25	Louis G&EA [1.75]	400	24⅝	23	24⅛	+ 1
111	38⅛	12.0	40⅛	43	Louis & N [5]	500	40⅛	39	40⅛	+ ⅝
19	5⅛	...	7⅛	7⅝	Ludlum Steel	100	7⅛	7⅛	7⅛	....
52⅛	21⅛	...	20⅝	24⅛	Do pfd	100	24	24	24	+ 2⅛
					M					
36	17	11.9	21⅛	22⅛	McCall [2.50]	400	22	22	22	....
37⅝	19	15.6	22	22⅛	McK & R pf [3.50]	400	22⅝	22⅛	22⅛	....
103⅛	38⅛	9.1	45⅛	46	†McKeespt Tin [4]	1,700	45⅛	43⅝	45⅛	+ 1⅝
10⅝	2⅛	...	3	3⅛	McLell Stores	100	3⅛	3⅛	3⅛	+ ⅛
43⅛	15⅝	10.4	19⅛	19⅛	Mack Truck [2] ...	800	19⅛	18⅝	18⅝	— ⅛
106⅛	53	4.7	65	65⅛	Macy Co [3]	400	65	64⅝	65	+ 1⅛
27⅝	7⅛	10.0	9⅛	10	Magma Cop [1]	200	10	10	10	+ ⅝
12⅝	2⅛	...	2⅛	2⅛	Manati Sugar pfd ..	30	2⅛	2⅛	2⅛	....
61	37	17.5	43⅛	46	Man El gtd [7] ...	10	43	43	43	+ 3
39	9⅝	5.7	15⅛	16	Do gtd mod [.80] .	700	16	15⅛	16	+ 2
24⅝	12⅛	7.9	14⅝	14⅝	Mar Midland [1.20]	500	15	14⅝	15	+ ⅝
10	1⅛	...	2⅛	2⅝	Marmon Mot	100	2⅛	2⅛	2⅛	....
32⅝	13⅝	13.9	16⅛	17⅛	Marsh Field [2.50]	100	16⅛	16⅛	16⅛	+ ⅛
31⅝	14⅛	11.1	18⅛	18⅝	Math Alkali [2] ...	1,200	18⅝	17⅛	18⅝	+ ⅝
71⅝	50	12.0	50	53	*Maytag 1st pf [6]	200	50	50	50	+ 1⅛
34	18⅛	10.3	18⅝	23	*Melville Shoe [2] .	100	19	19	19	....
10⅝	2⅝	...	3	3⅝	Miami Cop	800	3⅝	3⅛	3⅝	+ ⅝
16⅝	5	...	6⅝	7	Mid Cont Pet	700	7	6⅛	6⅛	....
31⅛	6⅛	29.6	10⅛	11	Midland Steel [3] ..	100	10⅛	10⅛	10⅛	....
94	35⅛	15.4	45	55	Do 1st pfd [8] ..	100	50	50	50	....
⅝	⅛	...	⅛	⅝	Minn & St L	1,200	⅛	⅛	⅛	....
11⅛	3	...	2	4⅝	M St P & S S M ...	100	3⅝	3⅝	3⅝	....
26⅝	5⅛	...	9⅝	9⅛	M K & T [3]	1,200	9⅝	9⅝	9⅝	+ ⅝
85	18	25.9	27	29	Do pfd [7]	800	29	27	29	+ 2⅛
21⅝	9	...	10	10⅛	Mohawk Carpet	100	10⅛	10⅛	10⅛	— ⅛
42⅝	10	...	16⅛	16⅛	Mo Pac	6,300	16⅛	14⅛	16	+ 2
107	24	13.5	39	39⅝	Do pfd [5]	2,100	39⅝	38	38⅝	+ 1⅝
29	16⅛	6.3	19	21	Mon Ch W [1.25] ..	100	19⅛	19⅛	19⅛	— ⅛
29⅝	8⅝	...	11⅛	11⅝	Mont Ward	5,600	11⅝	11⅛	11⅝	+ ⅝
⅝	⅛	...	...	⅛	Mother Lode	100	⅛	⅛	⅛	....
36⅝	8⅝	...	10⅛	10⅛	Mullins Mfg	700	10⅝	9⅝	10⅝	+ ⅝
18⅝	5	...	6⅝	7	Murray Corp	100	7	7	7	+ ⅝
					N					
40⅝	15⅛	10.5	20	20⅛	Nash Motors [2] ..	3,100	20⅛	19⅛	20⅛	+ 1⅛
10⅝	3⅝	19.1	3⅝	4	Nat Acme [.80] ...	200	4	4	4	+ ⅛
10	2⅝	...	3⅝	3⅛	Nat Bellas	500	3⅛	3⅛	3⅛	....
83⅝	37⅝	6.4	45⅛	46	†Nat Biscuit [2.80]	4,300	46	44⅛	45⅛	+ 1⅝
153⅛	137⅛	5.1	134⅝	135	Do pfd [7]	200	137	135	135	— 2⅛
39⅝	15	8.8	17⅛	17⅝	N Cash Reg [1.50]	4,600	17⅛	16⅛	17⅛	+ ⅝
50⅝	20⅛	9.4	26⅝	27	Nat Dairy P [2.60]	5,700	27⅝	26⅝	26⅝	+ ⅝
36⅝	19⅝	9.8	21	21⅛	Nat Dist [2]	200	21	21	21	+ ⅛
132	84⅛	5.6	89	90	Nat Lead [5]	100	90	90	90	+ 1
143	135	5.2	135	137	Do pfd A [7]	200	135	135	135	....
120⅝	110	5.5	108	...	*Do pfd B [6]	100	108	108	108	— ⅛
44⅛	14⅛	6.0	17⅛	17⅛	Nat Pow & L [1] ..	1,600	17⅝	17	17⅛	+ ⅝
1⅛	⅛	...	⅛	⅝	Nat Radiator	100	⅛	⅛	⅛	....
58	18⅛	8.0	24⅝	24⅛	Nat Steel [2]	700	24⅛	24	24⅛	+ 1
70⅛	11⅛	...	11⅛	11⅛	Nat Supply	100	11⅛	11⅛	11⅛	....
76⅛	18	9.9	21	23	Nat Surety [2]	300	20⅛	20	20⅛	+ ⅛
14⅝	5	13.3	6⅛	6⅝	Nevada Cop [.80] .	2,300	6⅝	6⅛	6⅛	— ⅛
20⅝	10⅛	6.6	15⅝	15⅛	Newport Co [1]	400	15⅛	15⅛	15⅛	....
24	3	...	4⅝	5	Newton Steel	100	5	5	5	— ⅛
132⅛	49⅝	6.8	62	62⅛	N Y Central [4] ..	49,000	62⅝	58⅛	62⅛	+ 2⅝
88	10⅛	...	16⅛	19	N Y C & St L	100	18⅛	18⅛	18⅛	+ 5⅛
94	15⅛	...	18⅛	22⅛	Do pfd	100	20	20	20	....
12⅛	2	...	3⅛	3⅛	N Y Invest	100	3⅛	3⅛	3⅛	+ ⅛
94⅝	30⅛	9.6	44⅝	45	N Y N H & H [4] .	2,500	45	42⅛	44⅝	+ 3⅝
119⅝	80	7.9	87	89	Do 1st pfd [7] ...	100	89	89	89	....
13⅞	5¼	...	10⅛	10⅛	N Y O & W	1,300	10⅛	9½	10⅛	+ 1⅛
12⅝	2⅛	...	4½	5	N Y Shipbldg	300	4½	4½	4½	....
107⅝	97	6.0	97	99	N Y Stm 6% pf [6]	200	100¼	99	99	— ½
118	99⅛	6.7	105	106½	Do 7% pfd [7] ..	30	105	105	105	....
29½	10	...	12½	12½	Noranda Mines	500	12⅛	11⅝	12⅛	+ ⅝
217	112	7.7	134	138	†Norf & W [10] ..	600	138	136	138	+ 5⅝
90⅝	26	...	37¼	37½	§N Am [10% stk] .	18,100	37½	35¼	37½	+ 1⅛
57	41	6.5	45	46½	Do pfd [3]	400	46	46	46	+ ¼
11	3½	...	4⅝	5⅛	No Am Avia	1,400	5	5	5	....
107½	87⅞	6.7	87½	90	N Am Ed pfd [6] .	500	88½	88	88	— 2⅝
60⅝	19¼	12.3	25⅝	26	Northern Pac [3] ..	4,900	27	23⅝	26	+ 2⅝
					O					
19½	6½	...	7⅝	8	Ohio Oil Co	6,300	8	7½	7⅝	+ ⅝
5⅝	1	...	1¼	1⅝	Oliver Farm Eq	200	1½	1½	1½	....
26	4	...	5	6	Do pr pfd	100	6	6	6	+ ¼
6½	1⅝	...	2⅝	2⅞	Omnibus	3,700	2⅝	2½	2⅝	+ ¼
75	13	...	16½	17	Orpheum Circ pfd ..	70	16½	15⅝	16½	— ⅝
58½	20¼	10.0	25½	26	Otis Elev [2.50] ...	400	26	25	26	+ 1½
16⅝	3⅝	...	4	4⅛	Otis Steel	500	4½	4	4⅛	....
69½	16	...	18½	19	Do pr pfd	20	19	19	19	— ⅝
39⅝	20½	7.7	25	27⅝	††Owens Ill Gl [2]	200	27	26⅝	27	+ 1
					P					
54½	29⅝	5.7	35¼	35⅝	Pac Gas [2]	2,600	35½	34⅝	35¼	+ ½
69½	35	7.6	39½	40	Paci Light [3]	400	39¾	38⅝	39¼	— ¼
26¼	9½	...	10½	11	Paci Mills	120	10½	10½	10½	— ½
11⅞	4	8.2	5	5½	Packard Mot [.40]	2,100	5⅛	5	5⅛	+ ⅛
50¼	10⅝	...	13⅞	14	¶ParPub[10% stk]	9,500	14	13	14	+ 1
11	3	...	3	3½	Park & Tilf	500	3	3	3	....
2¼	⅝	...	12	14	Park-Utah Cons ...	400	1⅝	1⅝	1⅝	....
4⅝	1¼	...	1½	1⅞	Parmelee Trans ...	400	1⅝	1½	1½	— ⅛
2⅞	⅝	...	⅞	1	Pathe Exc	400	⅝	⅝	⅝	....
8⅝	2½	...	3	3⅝	Do A	100	3¼	3¼	3¼	— ⅝
15½	4½	...	6	7	Patimo Mi	500	8¼	7	7	— ½
4⅝	2	...	2¼	2⅝	Peerless Mot	200	2⅝	2⅝	2⅝	+ ⅛
46½	22	3.6	27¼	28	†Penick & Ford [1]	1,200	28⅛	27⅛	27⅛	— ⅝
44⅝	28⅛	7.2	33	33⅝	Penney J C [2.40] .	3,200	33⅝	32⅝	33¼	+ ⅝
100¼	90	6.5	90	93	Do pfd [6]	100	92⅝	92⅝	92⅝	+ ⅝
5½	1	...	1¼	1⅜	Penn Dixie Cem ...	100	1⅝	1⅝	1⅝	....
64	29⅞	9.0	35	35¼	Penn R R [3]	4,700	35¼	33⅝	34⅞	+ 1⅜
250	129	5.4	149½	151	Peoples Gas [8] ..	800	150½	147⅝	150½	+ 1½
80	15	...	15⅝	17¼	†Pere Marq pfd	30	14	14	14	— 1
10⅞	4¼	...	5	5¼	Petrol Corpn	2,000	5⅝	4⅝	5	+ ⅛
25⅝	6½	12.5	7½	7⅞	Phelps-Dodge [1] ..	400	7⅝	7⅝	7⅝	....
12¼	3⅝	...	4⅝	4½	Phil Read Coal	100	4¼	4¼	4¼	+ ⅛
55	37½	8.0	....	37½	Phil Jones pf [7]	10	37½	37½	37½	....
12⅝	9	10.0	11	11⅝	Phillip Morris [1]	100	10½	10½	10½	+ ½
16⅝	4⅝	...	5⅞	6	Phillips, Pet	1,800	6	5⅞	6	+ ⅛
1½	⅛	...	⅛	⅝	Pierce Oil	100	½	½	½	....
23⅝	5⅛	...	6½	7½	Do pfd	100	7	7	7	+ ⅛
3⅝	⅞	...	1⅛	1⅜	Pierce Pet	100	1⅛	1⅛	1⅛	— ⅛
37	20¼	8.7	22	23	Pillsbury Fl [2]	100	22⅝	22⅝	22⅝	+ ⅝
39⅝	26½	10.8	27½	30	Pirelli Italy [3.15]	200	27⅝	27½	27½	— ⅝
28½	6	...	8½	13⅞	Pittsburgh Coal ...	500	8⅝	8⅝	8⅝	+ ⅛
18¼	8⅝	18.0	7⅝	7⅞	Pittston Co [1.50]	100	7⅝	7⅝	7⅝	— ⅝
27	2	...	3⅝	4¼	P R Tob A	200	3⅝	3½	3⅝	— ⅛
39½	9	...	8½	9	Postal Tel pfd	100	9	9	9	....
20⅝	5¼	...	6⅞	7	Prairie O & G	1,300	7	6⅝	7	+ ⅛
26½	7⅝	...	9	9¼	Prairie Pipe Line ..	800	9¼	8½	9¼	+ ½
7½	1⅝	...	2⅛	2¼	Pressed Steel Car .	200	2⅛	2⅛	2⅛	+ ⅛
71¼	39⅝	5.1	46½	46⅝	Procter & G [2.40]	2,200	47	46¼	46⅝	+ 1⅛
112½	107	4.6	....	111	Do pfd [5]	80	110⅝	109	110⅞	+ 1⅝
6	1½	...	1½	2	Prod & Ref	400	1⅝	1½	1½	— ¼
107¼	97	5.0	96⅝	99	PSE&G 5% pf [5]	600	99⅝	99	99	— 1⅛
96½	51⅞	5.3	62½	63	†Pub S N J [3.40]	5,800	63	60¼	63	+ 2¼
102½	90	5.5	88	89½	Do 5% pfd [5] .	400	90	89	89	— 1
120¼	97	5.8	100	102⅝	Do 6% pfd [6] .	600	101⅝	100¼	100½	— 2¼
139⅝	112⅛	6.0	114	117	Do 7% pfd [7] ..	100	115⅝	115⅝	115⅝	— ⅝
160⅛	134⅛	5.9	130	139	Do 8% pfd [8] ..	200	136	135⅛	135⅛	+ 1
58⅛	22	10.7	28⅝	29	Pullman Inc [3] ..	2,000	29	27⅛	29	+ 1⅛
11⅝	5	...	5⅝	6	Pure Oil	300	6	5⅝	6	+ ⅝
65⅛	12⅛	19.4	15	16	Purity Baking [3]	1,000	15⅛	14⅛	15⅛	+ ⅝
					R					
27⅛	10⅝	...	13⅝	13⅛	Radio Co	16,400	13⅛	12⅝	13⅝	+ ⅝
60	25⅛	17.2	30⅝	31⅛	Do pfd B [5]	1,200	31	30	31	+ 1⅝
24⅛	6⅝	...	8⅝	8⅝	Radio K Orph	600	8⅝	8⅛	8⅝	+ ⅝
29½	9⅛	12.3	12	13	Raybestos [1.60] ..	200	13	12⅛	12⅛	....
30⅝	3⅛	...	3⅝	3⅞	Real Silk Hose	400	3⅞	3⅝	3⅝	[illegible]
19⅝	4	...	4⅝	4½	Rem Rand	1,100	4⅝	4⅛	4⅝	[illegible]
88	25	31.8	19	20	Do 1st pfd [7] ...	200	22	20	20	[illegible]
10¼	3	10.0	4½	4⅝	Reo Motor [.40] ..	400	4½	4	4⅛	[illegible]
25⅝	5¼	...	6⅞	7	Rep Steel	400	7	6⅝	6⅝	[illegible]
54	15	...	15⅝	16	Do pfd	900	16	15⅝	16	[illegible]
30	15	...	20	25	Revere C&B pfd A.	300	20	15	18	[illegible]
22⅝	7	15.0	9⅝	10	Rey Metals [1.50] .	200	10	9⅝	10	[illegible]
54½	35½	7.6	39⅝	39⅝	Reyn Tob B [3] ...	2,900	39⅝	38⅝	39⅝	[illegible]
10⅝	2½	...	2⅞	3	Rio G Oil	300	3⅛	2⅞	2⅞	[illegible]
26	9	20.0	12½	13	Rossia Ins [2.20] .	800	12½	11⅝	12⅛	[illegible]
42⅝	13½	17.0	19	19¼	Roy D N Y [3.20] .	1,200	19¼	18⅝	19⅛	[illegible]
					S					
69½	38⅝	10.4	48	48½	Safeway Strs [5] .	1,700	48⅝	46⅝	47⅝	[illegible]
97⅞	75	7.4	....	....	Do 6% pfd [6] ..	10	81	81	81	[illegible]
108½	89¼	7.5	....	....	Do 7% pfd [7] ..	40	93	93	93	[illegible]
30⅝	9⅝	9.1	10⅝	10⅞	St Joe Lead [1] ..	400	11	10⅝	11	[illegible]
62⅝	6⅝	...	11	11¼	St L & S F	1,900	11¼	10⅝	11⅛	[illegible]
76	7⅝	41.4	14⅝	14⅝	Do pfd [6]	5,100	15⅝	13⅝	14⅝	[illegible]
33½	7	...	11⅝	14¼	St L S W	200	12⅝	12⅛	12⅛	[illegible]
11⅝	4	...	4½	4½	Schulte Stores	100	4½	4½	4½	[illegible]
65	40	20.0	....	....	Do pfd [8]	70	40½	40½	40½	[illegible]
16	5½	...	7⅝	8	Seaboard Oil Del ...	1,800	8⅛	7⅝	8	[illegible]
1⅝	⅛	...	⅝	½	Seaboard A L	100	½	½	½	[illegible]
2½	½	...	½	⅝	Do pfd	200	⅝	⅝	⅝	[illegible]
63¼	31	6.5	38½	38⅝	Sears-R [2.50]	4,900	39	36⅝	38⅝	[illegible]
11⅝	3⅝	...	5⅝	5½	Servel	4,500	5½	5	5⅛	[illegible]
21	3½	...	....	....	Sharp-Dohme	200	5⅝	5⅝	5⅝	[illegible]
29½	11	7.1	14¼	14½	Shattuck F G [1] ..	900	14⅝	13	14⅝	[illegible]
10¼	3¼	...	4¼	4⅝	Shell Un Oil	500	4⅝	4¼	4⅝	[illegible]
72	23⅝	...	26	28	Do 5½% pfd ...	500	28	26⅛	28	[illegible]
23⅝	8½	...	10¼	10⅝	Simmons Co	1,000	10⅝	9⅝	10⅝	[illegible]
76	67	10.0	....	....	Simons Fr pf [7] .	10	70	70	70	[illegible]
15⅝	5½	...	6¼	7	Sinclair Oil	9,600	7⅛	6⅝	7⅛	[illegible]
62	10	...	13½	15	Skelly Oil pf ww.	100	13¼	13¼	13¼	[illegible]
32⅝	6	...	8	14⅝	Sloss-Sheffield	100	9	9	9	[illegible]
39	18	...	....	....	Do pfd	10	13⅝	13⅝	13⅝	[illegible]
4⅝	⅝	...	1	1⅛	Snider Pack	800	1	1	1	[illegible]
95	50½	11.0	49½	50	S A I p ww [5.50]	300	50	49⅝	50	[illegible]
17½	7	...	9⅛	9½	S P R Sug	1,200	9⅛	8⅝	9⅛	[illegible]
112½	87	8.4	....	....	Do pfd [8]	10	95	95	95	[illegible]
54½	28⅝	5.7	34¼	35	S Cal Edison [2] ..	1,200	35	33⅝	35	[illegible]
21	12½	11.4	13⅞	14	Socony Vac [1.60] .	8,600	14½	13⅝	14	[illegible]
109½	45	10.7	56	56¼	Southern Pac [6] .	4,900	56⅝	53⅝	56⅛	[illegible]
65⅝	14⅝	...	18¼	19¼	Southern Ry	3,900	19¼	17⅝	19	[illegible]
16½	9	6.7	11½	12	Spencer Kel [.80] ..	100	12	12	12	[illegible]
17⅝	6	...	6	7	Spicer Mfg	200	6	6	6	[illegible]
20½	12¼	8.0	15	15¼	Std Brands [1.20] .	4,900	15¼	14½	15⅛	[illegible]
88⅝	29¼	9.2	37½	37⅝	Std Gas [3.50]	3,000	37⅝	36	37⅝	[illegible]
64⅝	42½	8.9	45½	46½	Do pfd [4]	100	45	45	45	[illegible]
51⅝	28¼	7.9	31⅝	31⅝	S O of Cal [2.50] .	4,900	31⅝	30⅝	31⅛	[illegible]
52½	28¼	3.3	31⅝	31⅝	†S O N J [1]	9,200	31⅝	31⅛	31⅛	[illegible]
34¼	9⅝	19.1	10½	11½	Sarrett L S [2] ...	100	10½	10½	10½	[illegible]
5⅝	1	...	1⅝	1⅝	Sterling Sec	100	1⅝	1⅝	1⅝	[illegible]
40	21	13.6	22	25¼	Do cvt pfd [3] .	300	22⅝	22	22	[illegible]
21⅝	4⅝	...	7¼	7⅝	Stewart-W	800	7⅛	7	7⅛	[illegible]
54½	13⅝	11.1	17⅝	18¼	Stone & Webs [2] .	1,100	18¼	17⅛	18	[illegible]
26	9	10.7	11½	12	Studebaker [1.20] ..	1,100	11¼	11⅛	11⅛	[illegible]
40⅝	19	11.4	23	23	Super Heat [2.50] .	100	21¼	21¼	21¼	[illegible]
104	89	6.7	....	....	Sun Oil pfd [6] ..	20	89	89	89	[illegible]
6½	1	...	1¼	2	Symington A	100	1⅝	1⅝	1⅝	[illegible]
					T					
9½	2⅝	...	2⅞	3¼	Tenn Copper	400	3	3	3	[illegible]
36¼	15	10.5	18⅝	18⅞	Texas Corp [2] ...	4,600	19	17⅝	18⅝	[illegible]
55⅝	20⅝	12.0	25¼	25½	Texas G Sul [3] ..	2,100	25¼	24½	25⅛	[illegible]
17⅝	4⅝	...	6½	6⅞	Texas Land Tr	1,600	6⅝	6	6⅝	[illegible]
6½	2½	...	3½	3⅝	Tex & Pac C & O.	200	3⅝	3⅝	3⅝	[illegible]
18	6⅝	13.3	8	9⅞	ThompsonPr [1.20]	300	9⅝	9⅝	9⅝	[illegible]
9	3⅝	...	3⅝	3⅞	Tidewater A	1,700	4	3⅝	3⅝	[illegible]
68	20½	23.1	26½	27	Do pfd [6]	500	27	26½	26½	[illegible]
59	19¼	8.3	24¼	24⅝	Timken R B [2] ..	1,300	24½	23⅝	24⅛	[illegible]
4½	1⅝	...	2⅝	2⅞	Tobacco Prod	300	2½	2⅛	2⅛	[illegible]
14	7	9.4	8	9	Do A [.80]	200	8½	8⅛	8⅛	[illegible]
18	3½	8.9	4⅝	4½	Transameric [.40] .	5,700	4½	4	4⅛	[illegible]
11⅝	3½	...	4½	4⅝	Tri Cont Corp	1,500	4⅝	4¼	4⅝	[illegible]
24	7¼	7.5	8	9⅞	Truscon Stl [.60] .	100	8⅝	8⅝	8⅝	[illegible]
62	19⅝	36.8	....	....	Twin City pfd [7]	20	19	19	19	[illegible]
					U					
21⅝	2⅞	...	3½	4	Ulen & Co	100	3½	3½	3½	[illegible]
75⅝	24½	12.1	32½	33	Und Elliot [4]	300	33	32	33	[illegible]
72	27½	7.4	35⅛	35½	Union Carb [2.60]	12,400	35⅝	33⅝	35⅛	[illegible]
26⅝	11¼	12.9	15	15⅝	†*UnionOil Cal [2]	1,000	15½	14⅝	15⅛	[illegible]
205¼	98¼	8.7	116	117	Union Pac [10] ...	1,900	117	111	117	[illegible]
38⅝	12½	...	15½	15⅝	Un Aircraft & Tr.	10,900	15⅝	14¼	15⅝	[illegible]
61¼	40	7.1	43	45	Do pfd [3]	400	42	42	42	[illegible]
41⅝	24	8.0	25¼	25½	Un Biscuit [2]	300	25	24⅝	25	[illegible]
28⅝	6¼	...	13¼	13½	Un Carbon	2,900	14½	13	13⅝	[illegible]
7½	1⅝	...	1⅞	2	Un Cigar Strs	1,500	2	2	2	[illegible]
31¼	10½	5.4	14½	14¼	United Corp [.75]	33,200	14¼	12⅝	14⅛	[illegible]
52½	35½	7.7	38⅝	39	Do pfd [3]	2,000	39½	38½	39	[illegible]
48	40½	18.4	....	....	UnDyewood pfd [7]	......	38½	38½	38½	[illegible]
67⅝	28¼	12.1	32½	33	Un Fruit [4]	900	32½	31	32½	[illegible]
37½	19⅝	5.2	22⅝	22⅞	Un Gas&I [1.20] ..	6,500	22⅝	21⅝	22⅝	[illegible]
106⅝	95½	5.2	97½	97½	Do pfd [5]	500	97½	97⅝	97⅝	[illegible]
31⅝	10⅝	13.3	14⅝	16	Un Piece D W [2]	200	14⅝	14⅝	14⅝	[illegible]
50⅛	24½	...	24¼	32	U S Dis pfd	100	25¼	25¼	25¼	[illegible]
12½	1⅞	...	3	3⅝	U S Foreign Sec ..	300	3	3	3	[illegible]
50	21½	6.4	25½	26	U S Gypsum [1.60]	300	27	25½	25½	[illegible]
12⅝	4⅛	...	4½	5	U S Hoffman	300	4⅝	4½	4½	[illegible]
77⅝	20⅝	...	24	24½	U S Ind Alc	1,600	24⅝	23⅝	24⅛	[illegible]
10⅝	2⅝	...	3	4	U S Leather	200	3⅝	3⅝	3⅝	[illegible]
37½	11	14.8	13⅝	14¼	U S Pipe & F [2]	3,500	13⅝	13⅝	13⅝	[illegible]
21¼	14	8.0	15	15⅝	Do 1st pf [1.20]	100	15⅝	15⅝	15⅝	[illegible]
36⅝	9	8.0	12⅝	12⅞	U S Realty [1] ..	1,900	12⅝	12	12⅝	[illegible]
20⅝	5⅛	...	7¼	7½	U S Rubber	800	7¼	6⅝	7⅛	[illegible]
25⅝	12⅝	6.5	15¼	16⅛	U S Smelt [1] ...	1,200	16	15	15⅝	[illegible]
47	35	9.5	37	41	Do pfd [3.50] ..	100	37¼	37¼	37¼	[illegible]
152⅝	62¼	5.8	68⅝	69	U S Steel [4]	54,500	69⅝	65⅝	68⅝	[illegible]
150	114	5.6	123½	124½	Do pfd [7]	300	123⅛	122⅝	123⅛	[illegible]
57½	24	22.2	....	....	UnivPic 1st pf [8]	10	36	36	36	[illegible]
4	½	...	⅝	1	Univ P & Rad	100	⅝	⅝	⅝	[illegible]
31	8	16.7	11½	12	Util P & L A [2] ..	1,700	12	11¼	12	[illegible]
					V					
2	⅛	...	½	⅝	Vadsco Sales	300	⅝	½	½	[illegible]
76⅝	13½	...	17⅝	18	Vanadium	2,800	18	17	18	[illegible]
60	22	...	36½	39	Van Raalte 1st pfd	80	40	36⅝	36⅝	[illegible]
71⅝	48	14.0	50	55	Virg Chem 7% [7]	100	50¼	50¼	50¼	[illegible]
109	86	6.4	94	97	Virg El pfd [6] ...	60	95	94½	94½	[illegible]
71⅝	32	10.8	37	38	Vulcan Det [4]	50	37	36½	37	[illegible]
					W					
26	5½	...	8½	8⅝	Wabash	1,700	8⅝	8	8⅝	[illegible]
51	10	...	14	15	Do pfd A	500	14½	14	14½	[illegible]
27⅞	17⅝	7.5	19½	20	Waldorf Sys [1.50]	300	20	19½	20	[illegible]
8⅝	2	...	2⅛	2½	Ward Bak B	100	2½	2½	2½	[illegible]
57½	24	21.9	31½	32½	Do pfd [7]	500	32¼	32	32¼	[illegible]
20⅝	4⅝	...	7¼	7⅝	Warner B P A	26,200	7⅝	6½	7⅝	[illegible]
40½	10⅝	21.4	18	23	Do pfd [3.85] ...	100	19	19	19	[illegible]
46⅝	5	...	6⅝	7⅝	Warren Bros	700	7⅛	6⅝	6⅝	[illegible]
32	13½	12.9	15¼	17	Warren Fdy [2] ...	100	16	16	16	[illegible]
26¼	12¼	12.9	15⅝	15⅞	Wesson O & S [2]	600	15½	15	15⅛	[illegible]
57½	43	8.5	47	47½	Do pfd [4]	100	47	47	47	[illegible]
105¼	61	9.3	65	79½	W Penn El A [7] ..	100	75	75	75	[illegible]
103	61	7.8	70	75⅝	Do 6% pfd [6] ..	10	77	77	77	[illegible]
113½	90	6.2	100	102	W Penn P 6% [6]	170	101½	97¼	97¼	[illegible]
44½	14½	...	16½	18½	West Dairy A	100	16½	16½	16½	[illegible]
12⅞	4	...	3⅝	4	Do B	1,000	4	4	4	[illegible]
19⅝	5⅝	...	9⅝	9⅝	West Maryland	2,300	9⅝	9⅝	9⅝	[illegible]
14⅞	3¼	...	4	4¼	Western Pacific	600	4¼	4	4¼	[illegible]
31⅝	6½	...	8⅛	8¼	Do pfd	600	8½	8⅛	8⅛	[illegible]
150⅝	87½	6.8	86	88	West Union [6] ..	2,500	88⅝	85	88	[illegible]
36⅛	16	10.8	18⅝	19¼	Whse A Brke [2] .	300	19¼	18¼	19⅛	[illegible]
107⅝	39¼	5.3	47	47¼	Whse Elec [2.50] ..	15,000	47⅝	44⅝	47	[illegible]
119½	76⅝	2.9	83½	85	Do 1st pfd [2.50]	10	84½	84½	84½	[illegible]
40	8¼	16.0	12	12⅝	Westvaco Chl [2] .	700	12½	11⅝	12⅛	[illegible]
70	50	...	....	46	Whlg Stl pfd	100	46	46	46	[illegible]
26¼	7⅝	...	10⅝	10⅞	White Motors	1,300	10⅝	10¼	10⅝	[illegible]
47⅝	22¼	14.8	26½	32	†White RMS [4] ..	100	27	27	27	[illegible]
5	1½	...	2¼	2⅞	White Sew Mch ...	100	2¼	2⅛	2⅛	[illegible]
9⅝	3	...	3⅝	4	Wilcox O & G	100	3⅝	3⅝	3⅝	[illegible]
8	1⅝	...	2⅝	2½	Willys Overld	300	2¼	2⅛	2⅛	[illegible]
72⅝	42½	3.3	53⅝	53½	†Woolworth [2.40]	17,700	53⅝	51⅛	53⅝	[illegible]
106⅞	20	...	25⅞	26	Worth Pump	2,600	26	24⅝	26	[illegible]
27	8	...	7½	12	Wright Aero	10	7⅝	7⅝	7⅝	[illegible]
80⅝	50⅝	6.7	60	60½	Wrigley [4]	500	60¼	59	60⅛	[illegible]
					Y					
15¼	3⅝	...	5¼	5½	Yellow Truck	800	5¼	5	5¼	[illegible]
71	19	...	21⅞	23	Ygstn S & T	500	21½	21	21⅛	[illegible]
29	14	21.4	13⅛	14	Young S & W [3] .	100	14¼	14¼	14¼	[illegible]
					Z					
14	7	13.3	7¼	7½	Zonite Prod [1] ...	100	7⅝	7⅝	7⅝	[illegible]

*Ex dividend. †Pays extra dividend. ‡Ex rights. §Dividends in stock. ¶Irreg. div. rate. **Div. on accul. ††Pays stock dividend also. ‡‡New issue not announced.

Sales to 10:30 a. m., 200,000; to noon, 700,000; to 1:30 p. m., 900,000; to 2:10 p. m., 1,100,000; total sales, 1,400,000 shares.

MONEY RATES FIRM UP AS GOLD FLOW TO EUROPE CONTINUES

[Chicago Tribune Press Service.]

New York, Oct. 16.—Purchases on gold for shipment to Europe continued today, one cause of the firming of money rates in this country.

Lazard Freres announced that the firm had bought $6,400,000 to be sent aboard tomorrow on two steamers. Of this France will receive $5,620,000 and Holland $800,000, the latter entirely in gold coin. Also $120,000 of the gold going to France will be in coin.

Heidelbach, Ickelheimer & Co., announced that they were shipping $1,500,000 gold bars to France on the Homeric tomorrow and had sent $650,000 in gold coin on the Europa.

The New York Reserve bank reports that $17,215,500 in gold was withdrawn from it for export yesterday, while the gold held under earmark decreased by $1,334,000.

Net loss of gold to this country for the week as reported by the reserve bank was $213,460,000, including $129,327,000 in exports and an increase of nearly $97,000,000 in value of the metal earmarked for foreign account. Of the week's exports, nearly $114,000,000 went to France, but Belgium took more than $6,000,000 and Holland $4,414,00.

BUSINESS SESSIONS TODAY

MEETINGS.

Amer. Telephone and Telegraph	La Salle
Chicago Mill and Lumber Co.	Bismarck
Great Lakes and St. Lawrence Tide Water Assn.	Stevens
Metropolitan Life Ins. Co.	Stevens
Grain Elevator Supts. of N. A.	Stevens
Vacuum Oil Co.	Congress

[Compiled by the convention bureau of the Chicago Association of Commerce, to which please send any additions or corrections.]

BUTTER FUTURES LOWER

Butter futures broke sharply on the Chicago Mercantile exchange yesterday, but recovered part of the loss to close ¼@⅝c lower. Egg futures also declined at the opening but recovered and closed ¼@⅝c higher. Potatoes were unsettled, Idahos unchanged, round whites off 2c, and Green mountains up 2c. Sales: Butter, 3,033,000 lbs; eggs, 1,164,000 doz; potatoes, 960,000 lbs. Deliveries: Potatoes, car Idaho russets. Prices follow:

BUTTER.

Storage standards—

	Open.	High.	Low.	Close.	Prev. close.
November	29½	29½	29	29¼	29⅝
December	29½	29½	29	29¼	29⅝

EGGS.

Refrigerator standards—

	Open.	High.	Low.	Close.	Prev. close.
November	18⅝	18⅝	18¼	18⅝	18⅝
December	18⅝	19¼	18⅝	19¼	18⅝

POTATOES.

	Open.	High.	Low.	Close.	Prev. close.
Idaho russet—					
October	$1.35	$1.35	$1.35	$1.35	$1.35
Round white—					
January	1.00	1.00	1.00	1.00	1.02
Maine Green Mountain—					
October	.77	.77	.77	.77	.75
January	1.00	1.00	1.00	1.00	1.00

PRIMARY GRAIN MOVEMENT

Receipts—	Wheat.	Corn.	Oats.
Friday	927,000	429,000	217,000
Last week	746,000	529,000	217,000
Last year	969,000	611,000	266,000
1929	1,318,000	630,000	470,000
Shipments—			
Friday	512,000	232,000	57,000
Last week	1,197,000	392,000	73,000
Last year	647,000	306,000	585,000
1929	1,102,000	474,000	568,000

Milwaukee Stocks

	Sales.	High.	Low.	Close.
Firemen's Ins	75	14¼	14	14
Hecla Mng	100	4½	4½	4½
Insurance Sec	100	2⅞	2⅞	2⅞
Outboard Motors B	100	1¼	1¼	1¼
Wis Bankshares	225	4⅝	4	4⅝

DRY GOODS.

NEW YORK, Oct. 16.—(AP)—Cotton goods held steady today, with trade rather quieter in the gray goods division. Wool goods were selling in moderate lots for immediate cutting. Silks were in fair demand. Burlaps were quiet. Linens were higher abroad and firmer here. Rayon yarns continued in light demand.

OFFICIAL WEATHER FORECAST

The official forecast for today and tomorrow and yesterday's table of records follow:

Indiana—Fair Saturday and Sunday, slightly warmer Sunday.

Lower Michigan—Generally fair Saturday, Sunday fair and somewhat warmer.

Upper Michigan—Generally fair Saturday, Sunday increasing cloudiness and somewhat warmer.

Wisconsin—Fair Saturday, Sunday increasing cloudiness and somewhat warmer, probably local showers in extreme north portion.

Ohio—Partly cloudy Saturday and Sunday; slightly cooler in south portion and in extreme east portion Saturday; rising temperature Sunday.

Place of observation. State of weather. Oct. 16, 1931, 7 p. m. Central time.	Direction of wind	Temp. 8 p. m.	Highest today	Lowest last night	Precipitation 24 hours
East central states—					
Alpena, rain	N.	42	54	48	.16
Cairo, clear	N.W.	60	70	50	...
Chicago, clear	N.W.	55	62	49	...
Cincinnati, cloudy	W.	56	64	52	...
Cleveland, cloudy	W.	50	56	48	.04
Detroit, clear	N.W.	48	60	48	.28
Escanaba, clear	N.	44	52	44	.01
Evansville, clear	N.W.	60	68	50	...
Fort Wayne, clear	N.W.	48	60	46	...
Grand Haven, clear	N.	46	58	54	...
Grand Rapids, clear	N.	48	60	48	.06
Green Bay, clear	N.W.	48	58	46	...
Indianapolis, cloudy	N.W.	56	62	48	...
Madison, clear	N.W.	52	56	46	...
Marquette, cloudy	N.W.	46	50	50	...
Memphis, cloudy	W.	66	72	52	...
Milwaukee, clear	N.	52	58	48	...
Nashville, cloudy	W.	64	68	50	...
Peoria, clear	N.W.	54	66	46	...
S. Ste. Marie, cloudy	N.	40	50	48	...
Springfield, Ill., clear	N.	58	68	48	...
La Crosse, clear	N.W.	50	60	48	...
West-central states—					
Bismarck, clear	E.	56	66	34	...
Charles City, clear	N.W.	50	58	44	...
Concordia, clear	N.	56	66	46	...
Davenport, clear	N.W.	54	62	46	...
Des Moines, clear	N.W.	54	62	48	...
Devils Lake, clear	S.	52	62	32	...
Dodge City, clear	N.E.	64	72	38	...
Dubuque, clear	N.W.	52	60	48	...
Duluth, clear	N.	46	54	40	...
Huron, clear	N.E.	58	64	36	...
Kansas City, clear	N.W.	60	68	50	...
Keokuk, clear	N.W.	54	64	48	...
Little Rock, clear	N.	68	74	54	...
Minneapolis, clear	N.W.	54	58	44	...
Moorhead, clear	N.E.	52	62	36	...
North Platte, clear	W.	58	72	38	...
Oklahoma City, clear	N.	66	71	52	...
Omaha, clear	N.W.	56	62	46	...
Rapid City, clear	S.E.	60	70	44	...
Sioux City, clear	N.W.	54	60	42	...
St. Louis, clear	N.W.	60	66	50	...
Springfield, Mo., clear	N.W.	60	66	50	...
Wichita, clear	N.E.	64	70	48	...
Williston, clear	S.	58	70	28	...
Eastern states—					
Albany, cloudy	S.	54	60	56	.04
Atlanta, clear	N.W.	60	68	58	...
Boston, clear	W.	54	60	58	.74
Buffalo, rain	W.	50	54	50	.40
Charleston, clear	S.W.	72	80	68	.20
New York, cloudy	W.	58	66	58	1.18
Oswego, cloudy	S.	50	60	50	.10
Philadelphia, cloudy	W.	60	66	60	.69
Pittsburgh, cloudy	N.W.	46	58	50	.16
Raleigh, clear	N.W.	68	74	58	.62
Washington, clear	S.W.	58	66	56	.06
Gulf states—					
Abilene, cloudy	N.W.	68	76	58	...
Amarillo, clear	N.	66	76	50	...
Birmingham, clear	N.W.	62	74	54	...
Brownsville, cloudy	N.	76	86	70	.04
El Paso, clear	E.	70	76	62	...
Fort Worth, clear	N.	72	78	58	...
Galveston, cloudy	N.	78	82	70	.14
Jacksonville, clear	W.	78	84	68	...
Miami, cloudy	S.	80	88	72	...
Mobile, clear	N.	72	82	66	...
New Orleans, clear	N.	78	80	70	...
San Antonio, clear	N.W.	78	82	66	.06
Shreveport, clear	N.	74	80	60	...
Tampa, cloudy	N.W.	78	84	74	...
Vicksburg, clear	N.	68	74	58	.18
Mountain states—					
Boise, clear	N.W.	74	80	44	...
Cheyenne, clear	S.	56	68	30	...
Denver, clear	N.W.	66	72	38	...
Havre, clear	S.W.	62	74	30	...
Helena, cloudy	S.W.	58	66	36	...
Lander, clear	S.W.	54	70	36	...
Miles City, clear	S.	66	74	34	...
Phoenix, clear	N.W.	88	96	60	...
Pueblo, clear	E.	66	74	34	...
Salt Lake City, cloudy	...	68	74	46	...
Santa Fe, clear	S.W.	58	68	44	...
Yellowst'e Pk., cloudy	S.W.	58	66	32	...
Pacific states—					
Fresno, clear	N.W.	80	82	58	...
Los Angeles, clear	S.W.	72	82	62	...
Portland, Ore., cloudy	W.	64	68	50	...
San Diego, clear	N.W.	68	79	60	...
San Francisco, cloudy	W.	56	66	56	...
Seattle, Wash., cloudy	N.W.	62	66	50	...
Spokane, clear	S.	64	70	40	...
Walla Walla, cloudy	S.W.	68	74	46	...
Canadian—					
Battleford, cloudy	S.	56	72	28	...
Calgary, clear	E.	62	72	32	...
Edmonton, clear	S.W.	54	66	38	...
Medicine Hat, clear	S.W.	58	74	34	...
Minnedosa, clear	Calm	52	62	28	...
Montreal, cloudy	S.	52	60	50	.20
Quebec, rain	N.E.	48	54	44	.26
Qu'Appelle, cloudy	S.	54	66	30	...
The Pas, clear	S.E.	52	64	30	...
Toronto, rain	N.W.	48	56	48	.16
White River, clear	S.W.	32	40	36	...
Winnipeg, cloudy	S.	50	66	34	...

HIDE FUTURES

In a dull session hide futures on the New York Hide Exchange advanced, closing 20 to 30 points higher. Total sales, 600,000 lbs. Prices follow:

	High.	Low.	Close.	Prev. close.
Dec	6.25	6.25	6.35@6.50	6.10@6.15
March	7.25	7.20	7.25@7.30	7.00
June	8.10	7.80	8.10@8.20	7.90
Sept	8.75	8.65	8.80@8.90	8.55@8.60

WORLD'S·GRAIN MARKET·NEWS

Wheat traders said at the close that a large line of May wheat had been sold out, evidently because of uncertainty as to the market's action in the immediate future, the news being rather conflicting. It was said that during the week about 6,000,000 bu had been sold to the United Kingdom, the continent and oriental countries, with expectations of further good business. The continent has been a free buyer of wheat during the week, especially from the farm board interests. Sentiment has become a little bearish for the time being, because of the market's disposition to hesitate, but holders on the whole are taking advantage of breaks to accumulate large lines of wheat and are selling it out on bulges.

"There is plenty of wheat for all purposes and consumers need not be scared into buying on bulges," says the Uhlmann Grain company. "There is also a sufficient absorption on breaks to prevent further sharp dips."

Traders call attention to the small turnover in wheat on Thursday, in Chicago being only 24,000,000 bu of futures, as compared with 58,000,000 bu last year. They also say that Friday's business probably will be much smaller.

"The recent strength in wheat prices apparently has served only to strengthen the growers' determination to hold their wheat for prices that would allow them to realize a profit," says a Kansas City wire to J. E. Bennett & Co. "It was thought that when farmers were assured of good corn returns some of the wheat held on farms would be released, as prices of new corn are substantially below those of wheat."

COFFEE.

NEW YORK, Oct. 16.—(AP)—COFFEE—Futures were higher today on some covering and trade buying which seemed to be influenced by the reported extension of the British moratorium and steadier Rio exchange. No. 7 contracts closed 4@9 points higher. Sales, 4,000 bags. Santos contracts closed 13@18 points higher. Sales, 6,000 bags. Closing quotations: Santos contracts, Oct., 7.11c; Dec., 7.27c; Mar., 7.53c; May, 7.65c; July, 7.74c; Sept., 7.84c. No. 7 prices follow:

	Open.	High.	Low.	Close.	Prev. close.
December	4.98	5.03	4.95	4.95	4.87
May	5.35	5.35	5.27	5.27	5.20
July	5.40	5.45	5.37	5.37	5.33
September	5.47	5.53	5.47	5.47	5.43

Spot coffee quiet. Rio 7s, 5⅝c. Santos 4s, 7¼@7⅝c. Brazilian port receipts, 39,000; Jundiahy, 27,000 bags.

METALS.

NEW YORK, Oct. 16.—(AP)—STEEL—Unchanged. COPPER—Quiet; electrolytic spot and future, 7c. TIN—Easy; spot and nearby, $23.00; future, $23.35. IRON—Quiet, unchanged. LEAD—Steady; spot New York, 4.00c; East St. Louis, 3.82c. ZINC—Quiet; East St. Louis spot and future, 3.35c. ANTIMONY—6.50@6.60c.

LONDON, Oct. 16.—(AP)—COPPER—Standard spot, £34 17s 6d; future, £35 12s 6d; electrolytic spot, £40 10s; future, £41 10s. TIN—Spot, £129 5s; future, £131 7s 6d. LEAD—Spot, £13 2s 6d; future, £13 5s. ZINC—Spot, £12 12s 6d; future, £13 5s.

LIVERPOOL COTTON.

LIVERPOOL, Oct. 16.—(AP)—COTTON—Spot good business, none; prices four points lower; American strict good middling, 5.42d; good middling, 5.07d; strict middling, 4.87d; middling, 4.77d; strict low middling, 4.62d; low middling, 4.42d; strict good ordinary, 4.22d; good ordinary, 3.92d. Receipts, 7,000; American, 6,200 bales. Futures closed quiet and steady. October, 4.40d; December, 4.32d; January, 4.35d; March, 4.42d; May, 4.49d; July, 4.55d; October, 4.62d.

RAW SILK.

NEW YORK, Oct. 16.—(AP)—SILK—Raw futures closed steady; sales, 220 bales; Dec., $2.27; Mar., $2.26; May, $2.26. Open market quotations [sixty day basis] Shanghai steam extra B, $2.40; Canton double extra A, 14@16s, $1.90; Japanese crack double extra, $2.52.

ON FOREIGN BOURSES.

LONDON, Oct. 16.—(AP)—Bar silver, 17⅝d per ounce. Money 3⅝ per cent. Discount rates—Short bills, 5¼@5⅜ per cent; three months, 5¼@5⅜ per cent.

PARIS, Oct. 16.—(AP)—Three per cent rentes, 83f 25c; 5 per cent loan, 101f 25c. Exchange on London, 98f 25c. The dollar was quoted at 25f 39¼c.

ARRIVAL OF BUYERS

Buyers may register in this column by telephoning Superior 0100, by mailing in advance notices, or by filling out blanks at their disposal in The Tribune Public Service office, 1 South Dearborn street.

MOBERLY, Mo.—Forney Furniture company, D. S. and F. B. Forney, furniture; Sherman hotel.

CEDAR RAPIDS, Ia.—Rosenbaum's, M. Rosenbaum, furniture; St. Clair hotel.

CINCINNATI, O.—Bell Furniture company, Mrs. Sol and Mrs. Al Levine, furniture; Palmer house.

LATE BREAK IN LARD

Distant futures of lard were weak and sold at lower prices toward the close yesterday on offerings by warehousemen and commission houses. October lard, however, was firm, with shorts covering and light offerings, with the close unchanged while other months were off 2½@15c, December and January being the weakest. Liverpool lard was unchanged to 3d lower. Export clearances were 1,653,000 lbs, and of bacon 171,500 lbs. Trade in bellies was small at unchanged prices. Cash business in lard and meats was fairly good. Hog prices were lower, despite lighter receipts than a week and a year ago. Prices follow:

Clear Bellies.

	High.	Low.	Close Oct. 16, 1931.	Close Oct. 15, 1931.	Close Oct. 17, 1930.
October	7.25	7.25	7.25	7.25	14.00

Lard.

	High.	Low.	Close Oct. 16, 1931.	Close Oct. 15, 1931.	Close Oct. 17, 1930.
October	7.52	7.50	7.50	7.50	11.32
November	7.15	7.10	7.12	7.17	10.90
December	6.55	6.37	6.37	6.50	10.65
January	6.30	6.15	6.15	6.30	10.45

COTTONSEED OIL.

NEW YORK, Oct. 16.—(AP)—COTTONSEED OIL—Bleachable closed firm today, unchanged to 11 points higher on sales of 13 contracts, equivalent to 1,950 brls. Crude oil was quoted at 3½c bid in the southeast and the valley and 3⅝c in Texas. Bleachable spot closed 4.50c, October 4.55c, December 4.61c, January 4.66c, March 4.73c, and May 4.86c. Prime summer yellow contracts were neglected, closing as follows: Spot 4.60c, October 4.70c, December 4.50c, and May 4.70c.

BUYING KEEPS WHEAT PRICES ON THE UPGRADE

Foreign Demand Appears —May Continue.

BY CHARLES MICHAELS.

Wheat prices continue to hold close to the best figures on the present upturn, and while trade in the aggregate was not large yesterday there was sufficient buying in evidence on the minor dips to keep the market above the finish of the previous day. The close was at net gains of ½c with December 50⅛@50⅜c; May, 54⅝@54¾c, and July, 55¼c.

The long expected heavy and continued buying movement for North American wheat appears to have developed and during the last four days it is estimated that Europe and the Orient have taken between 5,000,000 and 6,000,000 bu, the bulk of which was Manitobas, although there were some red winters included in the total.

Owing to the near exhaustion of supplies of old grain in the southern hemisphere, with less than 75,000,000 bu held in Argentina and Australia, including the amounts which will be carried over, foreign buyers must of necessity take liberal amounts of North American grain, as the trade sees it.

Winnipeg Leads Advance.

The discount of around 11 per cent on Canadian currency as compared with American is regarded as largely responsible for the bulk of the foreign business being in Manitobas. Winnipeg reversed its recent action yesterday by closing at the top with net gains of ⅝@1⅛c with December at 53c in Canadian funds.

Buying by houses with seaboard, foreign and Chicago connections was largely responsible for the strength here, and with removal of hedges against export sales of 1,000,000 to 1,500,000 bu for the day readily absorbed the hedging sales against grain delivered at interior points.

It is estimated that farmers in the three Canadian provinces have only 80,000,000 bu wheat left to come forward compared with 144,000,000 bu at this season a year ago. Threshing is completed in Manitoba; 85 per cent in Saskatchewan, and 60 per cent in Alberta, but the favorable weather which has existed of late is resulting in rapid progress. Deliveries at interior points are expected to let up early in November.

Liverpool wheat showed unexpected strength and gained ⅝@1c per bu with December closing at 55⅜c figured on the basis of $3.85 for sterling. A better milling demand and firmness in shippers' offers were the main influence, the upturn more than offsetting the small decline in the exchange rate.

Bids on country run cash wheat to arrive have been advanced 1½c by Chicago handlers in the last two days in an effort to attract grain this way from the interior, and the basis in the spot market was ¼@¾c higher yesterday. So far there is little evidence of any weakening in the position of the southwestern farmer who continues to hold for higher prices.

Corn Has Narrow Range.

Corn futures held within a range of ⅝@⅞c with trade almost entirely of a local character. The pit element while talking rather bearish did not care to press the selling side in view of the firmness in wheat and the close was ⅛@⅜c higher with December finishing at 35⅛@35⅜c; May, 39⅝@39¾c, and July, 41⅛c. Cribbing of corn was regarded as making excellent progress due to the clear and cool weather prevailing over the belt, and the forecast indicated settled weather over the week-end. Country offerings were small and shipping demand slow.

Cash and commission houses were moderate buyers of oats while the local element sold. Trade in the aggregate was light and the finish was steady to ⅛c higher with December, 23⅞c; May, 24⅝c, and July, 24⅝c.

Two cargoes of rye are being brought back to Chicago from Georgian bay ports and one cargo of 211,000 bu is understood to have been sold. Futures closed ⅛c lower to ¼c higher with December, 38⅞c, and May, 41⅝c.

GRAINS·IN·ALL MARKETS

October Wheat.

Open.	High.	Low.	Close Oct.16, 1931.	Oct.15, 1931.	Oct.17, 1930.
.56	.56	.55½	.55½	.54⅝	.71¼
.....	.....	.....	.53½	.53⅜	.82½

December Wheat.

.50⅜	.50⅜	.50⅜	.50⅜	.50⅛	.77⅛
.43⅜	.43⅜	.42⅞	.43⅜	.43	.71⅝
.61⅝	.61⅝	.61	.61	.61⅛	.74⅛
.55⅝	.56	.55⅝	.55⅝	.55⅛	.69⅞
.55⅝	.55⅝	.54⅞	.55⅜	.54⅞	.72⅞
.....	.....	.....	.55⅝	.55⅛	.81⅛
.....	.....	.....	.45	.43⅜	.....

March Wheat.

.53⅜	.53⅜	.53⅜	.53⅜	.53	.81⅜
.....	.....	.....	.58⅜	.57⅝	.82

May Wheat.

.54⅝	.54⅞	.54⅜	.54⅞	.54⅜	.83⅜
.47⅜	.47⅝	.46⅞	.47⅜	.46⅞	.77⅜
.60⅛	.60⅛	.59⅝	.59⅝	.60	.79
.57⅝	.57⅝	.57⅝	.57⅜	.57⅛	.74⅛
.59⅛	.59⅛	.58⅜	.59	.58⅜	.77⅛
.....	.....	.....	.60⅛	.59⅝	.84⅛

July Wheat.

.55⅛	.55⅛	.54⅞	.55⅛	.54⅞	.84⅛
.47⅝	.47⅝	.47⅛	.47⅜	.47⅛	.77⅛

December Corn.

.35⅜	.35⅜	.34⅞	.35⅛	.35	.77⅛
.31⅝	.31⅝	.31⅜	.31⅜	.31⅜	.73⅛

March Corn.

.37⅛	.37⅛	.37	.37⅛	.37⅛	.78⅛

May Corn.

.39⅝	.39⅝	.38⅞	.39⅝	.39⅛	.81⅜
.35⅝	.35⅝	.35⅜	.35⅝	.35⅜	.77⅛

July Corn.

.41⅛	.41⅛	.40⅞	.41⅛	.40⅞	.81⅛

October Oats.

.31⅛	.31⅛	.30⅛	.31⅛	.30⅝	.33⅛

December Oats.

.22⅛	.22⅛	.21⅛	.22⅛	.21⅝	.36⅛
.22⅛	.22⅛	.21⅛	.21⅛	.22	.32⅛
.30⅛	.30⅛	.29⅛	.30⅛	.29⅝	.32⅛

May Oats.

.24⅝	.24⅝	.24⅛	.24⅝	.24⅛	.39⅝
.23⅜	.23⅜	.23	.23	.23⅛	.35⅛
.31⅝	.31⅝	.31	.31⅛	.30⅝	.36

December Rye.

.39⅛	.39⅛	.38⅝	.38⅞	.39	.47⅛
.37⅜	.37⅜	.37⅛	.37⅜	.37⅛	.46⅛
.37⅜	.37⅜	.37⅛	.37⅜	.37⅛	.46⅛
.36⅛	.36⅛	.35⅝	.36	.35⅝	.39⅛

May Rye.

.41⅝	.41⅝	.41⅛	.41⅝	.41⅛	.53⅛
.38	.38⅛	.38⅛	.38⅛	.38⅛	.51⅛
.39	.39⅛	.38⅛	.38⅛	.38⅛	.45⅛

December Barley.

.35⅛	.35⅛	.34⅛	.34⅛	.34⅛	.42
.32⅛	.32⅛	.31⅛	.32⅛	.31	.30⅛

December Flaxseed.

1.26⅛	1.26⅛	1.25⅛	1.25⅛	1.26	1.77⅛
1.27	1.27	1.24⅛	1.24⅛	1.26⅛	1.78
.....	.....	.....	.93	.93⅛	1.28

†Exchange, $3.85; Thursday, ...

GASOLINE AND OILS.

GASOLINE—Including tax, Red Crown, service station, 14c; Stanolind blue, service station, 13½c; ethyl, 17c. CARBON—Perfection, 10 gals., 8c; all over 100 gals., 6c. FUEL OIL—Stanolind, tank wagon, ... TURPENTINE—47c. LINSEED OIL—Raw, boiled, 69c. DENATURED ALCOHOL, 38c. WHITE LEAD—100 lb. kegs, ...

OIL CITY, Pa., Oct. 16.—(AP)—Credit balances, $1.05. Runs, 44,645; average runs, ... Shipments, 73,838; average shipments, 80,073 bbls.

CASH·GRAIN NEWS

Official receipts of grain at Chicago Friday: Wheat, 34 cars; corn, 134 cars; oats, 68 cars; rye, 2 cars; barley, 16 cars.

Range of cash grain prices in leading markets follow:

WHEAT.

	Chicago.	Kansas City.	St. Louis.
No. 1 red.	....	44⅛@48⅛	....
No. 2 red.	51⅛	44 @48	50
No. 3 red.	51⅛	....	49
No. 4 red.	50⅛	....	....
No. 1 hd.	....	43⅛@67	....
No. 2 hd.	51⅛@52	42⅛@66	....
No. 3 hd.	....	41⅛@65	....
No. 4 hd.	50⅛	41 @63	....
No. 2 yel.	51	....	....

	Chicago.	Winnipeg.	Minneapolis.
No. 1 nor.	....	53⅛	64 @68
No. 2 nor.	54	52⅛	62 @66
No. 3 nor.	....	48⅛	....
No. 1 dk.n.	....	....	64 @72

		Toledo.	Omaha.
No. 2 red.	....	54 @55	....
No. 2 hd.	....	....	43⅛@47

CORN.

	Chicago.	Kansas City.	St. Louis.
No. 2 mx.	38	38 @39	....
No. 3 mx.	37⅛	37 @38	....
No. 4 mx.	37⅛	....	....
No. 2 yel.	38 @38⅛	42 @43	38⅛
No. 3 yel.	37⅛@38⅛	41 @42	38
No. 4 yel.	37⅛@38	....	....
No. 6 yel.	36	....	....
No. 2 wh.	38⅛	41 @42	....
No. 3 wh.	38	40 @41	....
No. 5 wh.	36⅛	....	....
No. 6 wh.	36⅛	....	....

	Milwaukee.	Omaha.	Peoria.
No. 1 mx.	38	....	....
No. 1 yel.	38	....	36
No. 2 yel.	38⅛	....	36
No. 3 wh.	....	36⅛	....
No. 6 wh.	....	32	....

	Minneapolis.	Buffalo.	Toledo.
No. 2 yel.	38⅛@39	....	42 @43
No. 3 yel.	36 @38	....	....
No. 2 mx.	34 @35	....	....

OATS.

	Chicago.	Kansas City.	St. Louis.
No. 2 wh.	22⅛@23⅛	25 @25⅛	....
No. 3 wh.	22 @23⅛	23 @24⅛	....
No. 4 wh.	21 @21⅛	....	....

	Milwaukee.	Omaha.	Minneapolis.
No. 2 wh.	....	....	22⅛@23⅛
No. 3 wh.	22	....	21⅛@22⅛
No. 4 wh.	....	....	20⅛@21⅛

	Buffalo.	Toledo.	Peoria.
No. 2 wh.	....	26 @27	....
No. 3 wh.	....	....	20

RYE, BARLEY, AND FLAX.

	Rye.	Barley.	Flax.
Chgo	.45⅛@47	46 @57	1.33⅛
Mil'kee	....	46 @58	....
Min'lis	39⅛@41⅛	34 @52	1.27⅛@33⅛
Duluth	39⅛@41⅛	31⅛@36⅛	1.27⅛@32⅛

CLOVER AND TIMOTHY.

	Cash.	December.
Clover—		
Chicago, per 100 lbs....	10.50@14.00	....
Toledo, per 60 lbs....	7.50	7.75
Timothy—		
Chicago, per 100 lbs....	3.00@ 3.25	....

BIDS AND OFFERS

Range of prices on bids and offers, good all day Saturday, follow:

WHEAT.

	High. (Bids)	Low.	Close.	High. (Offers)	Low.	Close.
Dec..	.50	.49⅝	.50	.51⅛	.51⅛	.51⅛
May..	.54⅛	.54	.54⅛	.56⅛	.55⅛	.56⅛
July..	.54⅝	.54⅛	.54⅝	.56⅛	.56	.56⅛

CORN.

Dec..	.35⅛	.35	.35	.36	.35⅝	.35⅝
May..	.39⅛	.39⅛	.39⅛	.40⅛	.39⅝	.40⅛
July..	.....	.....	.....	.41⅛	.41⅛	.41⅛

OATS.

May..	.....	.....	.....	.25	.25	.25

RYE.

Dec..	.38⅝	.38⅝	.38⅝	.....	.....	.....
May..	.41⅛	.41⅛	.41⅛	.42⅛	.42⅛	.42⅛

GOOD ALL NEXT WEEK.

Bids

	Wheat.	Corn.	Oats.	Rye.
December	.47	.33⅛	.21	.37⅛
May	.51⅛	.37⅛	.23⅝	.40

Offers

	Wheat.	Corn.	Oats.	Rye.
December	.54⅛	.38	.23⅛	.41⅛
May	.59⅛	.41⅛	.25⅛	.44⅛

SUGAR.

NEW YORK, Oct. 16.—(AP)—SUGAR—Raw was quieter today, but the undertone was steady and buyers showed more interest at the last paid price of 3.40c for spots, with nothing firmly offered below 3.45c.

After opening 1 point lower to 3 points higher, futures showed little further change, except that the partial decline was recovered with the market closing net unchanged to 3 points higher. All told only 8,200 tons changed hands. Prices follow:

	Open.	High.	Low.	Close.	Prev. close.
December	1.34	1.35	1.33	1.35	1.34
January	1.32	1.33	1.32	1.33	1.33
March	1.34	1.36	1.34	1.36	1.33
May	1.36	1.39	1.36	1.38	1.35
July	1.41	1.42	1.41	1.43	1.40
September	1.46	1.47	1.45	1.47	1.44

Want Ad INDEX

Want Ad Offices

1 South Dearborn St. . 1101 East 63rd St.
Tribune Square . 4152 West Madison St.

ADTAKER—SUPERIOR 0100

The more you tell, the quicker you sell

	Page.
Auction Sales	27
Automobiles—	
Passenger Cars	29
Trucks	29
Wanted	29
Loans	29
Tires	29
Credits	29
Bicycles and Motorcycles	27
Billiards and Bowling	27
Board and Lodging	27
Board and Room Wanted	28
Building Material	27
Business Opportunities—	
Business for Sale	29
Partnerships and Investments	29
Distributors	29
Concessions and Locations	29
Business Equipment	29
Business Service	29
Wanted	29
Business Personals	27
Business Directory	28
Bus Transportation	28
Cameras and Optical Goods	27
Cemeteries	16
Clothing, Furs, etc.	27
Dancing Schools	27
Death Notices	16
Dogs, Cats, Birds, Poultry, etc.	27
Dressmaking and Millinery Schools	27
Financial	29
Florists	16
Garages	29
Help Wanted—Male	27
Help Wanted—Female	27
Hotels and Apartment Hotels	28
Home Furnishings	28
Home Furnishings Wanted	28
Household Appliances	28
Instruction	29
Jewelry, Watches, etc.	29
Legal Notices	29
Light and Heavy Manufacturing	27
Loans—Personal Property and Salary	29
Lost and Found	27
Mortgages for Sale	29
Moving, Storage [see Business Dctr.]	28
Motorcycles and Bicycles	27
Monuments	16
Musical Instruments	27
Office Devices	27
Patents, Patent Attorneys	27
Personal	27
Pianos [see Musical Instruments]	27
Plumbing, Heating, Fixtures	28
Radios and Supplies	27
Real Estate—	
Apartment Buildings	29
Business Property	29
Houses	29
Houses Built to Order	29
Vacant	29
Manufacturing Property	29
Oak Park, Austin	29
Suburban	29
Acre Property	29
Resorts	29
Farm Lands	29
Wanted	29
For Exchange	29
Loans	29
Room and Board Wanted	28
Situations Wanted	27
Store Fixtures	28
To Rent—	
Rooms	27
Houses	28
Apartments	28
Apartments and Rooms to Share	28
Stores	28
Offices and Shops	28
Manufacturing Property	28
Hotels	28
Floors and Lofts	28
Buildings	28
Travel Opportunities	27
Trade Schools	27
Typewriters and Supplies	27
Undertakers	16
Wanted—To Rent	28

BUILDING MATERIALS.

POSITIVELY LOWEST PRICES IN TOWN on sash, doors, moulds, roofings and any kind of lumber or millwork. Cedar shingles, 85c per bdl.; art brk. shing., 2ds, $3.25 sq.; wall bd., 2½c sq. ft.; plast. bd., 2¾c sq. yd. $1.00 souvenir FREE if you present this ad. CHICAGO MILLMEN'S CLEARING HOUSE, 3509-11-13-15 Belmont-av. Key. 7370.

SELLING OUT NEW LUMBER STOCKS. Rool roofing, 1st grade, lt. wt., sq...$ .98. Garage doors, 48 in.x7 ft. 6 in., pr....... 7.89. Paint, outside, high gr., reg. col., gal.. 1.79. Wall board, wood fiber, 4x8 ft., ea...... .02¾. BASLEY WRECKING CO., 2500 ELSTON-AV. ARM. 7520. DELIVERY CITY AND SUBURBS.

OFFICE DEVICES.

F2 ADDRESSOGRAPH, $100; MULTICOLOR press, $100. Pruitt, 190 N. La Salle.

LIGHT AND HEAVY MANUFACTURING.

WTD.—DIES, TOOLS, SPEC. MACH. INVENtions. Roddies, 644 W. Randolph, 4th fl.

SITUATIONS WANTED—MALE.

Bookkeepers and Clerks.

BKKPR.—THOROUGHLY EXP. GEN. OFF. wk.; capable. Reg. 5231. Address J 169, Tribune.

BKKPR.-TYPIST—BUS. ED.; 5 YRS.' EXP.; ref.; have car; mod. sal. Sunny. 10263.

Professions and Trades.

ENGINEER—LIC., FIREMAN, GOOD MECH. Best references. Austin 4138.

MALE NURSE—EXP. BATTLE CREEK methods; Un. grad.; any case. Long. 7799.

MASSEUR—COL. GRAD. IN INSTITUTION or hospital. Douglas 3983.

PHOTO FINISHER—YOUNG; WORK PART or full time; sample of work given on request. J. Gardner, 1837 W. 51st-st.

WATCH MAKER AND CLOCK REPAIRER—Exp.; A-1 refs. Ph. Juniper 3201.

Clubs, Hotels, and Restaurants.

NIGHT CLERK—MID. AGE. GOOD REFS., exp. Address K 95, Tribune.

House Servants.

COOK, BUTLER, CHAUFFEUR—FILIPINO; A1 references. Ph. Delaware 7293, R. 1.

CHAUF., BUTLER OR COOK—FILIPINO; 3 years last place; A1 refs. Del. 1829. Nick.

GERMAN COUPLE.

Expd. butler, hsman.; wife excl. cook, bakor.; A1 ref. from well known priv. families; city or sub. Phone Wentworth 6951. ECKRICH.

Chauffeurs.

CHAUF., BUTLER—FILIPINO; FOR PRIV. fam. Uniform. A-1 city ref. Bitters. 3966.

YOUNG AMERICAN, 8 YRS. SECRETARY, chauffeur to German nobleman, qualified airplane pilot, knowledge languages, desires posit. any capacity. Address H 496, Tribune.

Miscellaneous.

YOUNG MAN WISHES WORK EVES., SUNdays; anything; 7 yrs.' exp. typing, clerical work. Address J 160, Tribune.

YNG. MAN WITH CAR—CHAUF. OR DEL.; A1 ref. Consider any kind work. Dor. 1885.

EXPERT HOUSE AND GARDEN WORK. 50c hr. E. F. Miller, Webster 0560.

SITUATIONS WANTED—FEMALE.

Bookkeepers and Clerks.

BKKPR.-TYPIST—7 YRS.' EXP. SWTCHBD. and Burr. bkg. mach.; capable; with or without full chge. Spaulding 4098.

BOOKKEEPER, STENOGRAPHER, GENeral Office—5 yrs.' exp.; ref. Pal. 2078.

Domestics and Cooks.

COOK, GEN. MAID, LAUND., 1ST CLASS—Reli.; col.; exp.; stay, go; refs. Vic. 4893.

COOK—EXPERIENCED; COLORED; REF; city, sub. Drexel 7706.

COOK—COL.; GOOD LAUNDRS. LIKE CHILdren; serve; $7-$9; stay, go. Oak. 3363.

COOK, MAID—MULATTO; YOUNG; REFS.; city, sub. Engl. 5870.

GEN. HSWK.—GERMAN, 35, GOOD COOK; ex. refs. 320 W. 48th-pl.

COOK, SERVE, LAUND., HSWK., CARE OF children—Col.; half, all; $7-$9. Cal. 4217.

HSWK.—GEN.; A1 COOK; COL.; IN REfined home or light hswk.; special guest service. Ken. 5872.

HSWK.—WHITE, NEAT; WASH, IRON, clean; days or half; reas. Mid. 0418.

HSWK.—GENL.; GIRL, REL.; GOOD COOK; reas. salary; best refs. Kedzie 6817.

HSWK.—EXP. GIRL, COOKING; GO, STAY. Kenwood 6445.

MAID—NORWEGIAN; 2D WORK OR GENeral; city ref. Brunswick 0203.

MOTHER'S HELPER OR NURSE—GIRL, 19, exp.; gd. home pref. to lg. sal. Key. 0562.

Housekeepers and Caretakers.

HOUSEKEEPR.—NEAT, SETTLED WOMAN, exp. light hswk., care of childr. and mending. City or sub. Address J 464, Tribune.

HSKPR.—FOR WIDOWER, BACHELOR OR couple employed. Rep. 4294. Ref. exch.

HSKPR.—MID. AGED; WOMAN, MOTHERless home; refs. Delaware 8570.

Nurses and Governesses.

NURSE—PRACTICAL, BY HR., DAY, WK. Invalid companion; rel. Dr. refs. Sun. 9880.

Laundresses and Day Work.

LAUNDRESS, CLEANING—WHITE; GOOD ironer; permanent; ref. Ardmore 1144.

LAUNDRS., CLEANING—EXP.; GERMAN woman. Calumet 3965.

LAUNDRESS—COL.; CLEAN WINDOWS, woodwk.; $3. Oak. 3363.

Stenographers, Typists, Etc.

Stenog.—Thoroughly Exp.

Gen. office work; capable. Lafayette 7409 or address J 570, Tribune.

Employment Agencies.

COLORED HELP—FOR ALL KINDS OF work. Eng. Employ. Agency. Eng. 3181.

WANTED—MALE HELP.

Stores and Offices.

BOOKKEEPER—FIRST CLASS, FOR MFG. plant located on west side; give age, references, exp. in own handwriting and salary expected. Address P N 62, Tribune.

RETAIL RADIO SALESMEN.

Expd. If you have been used to earning $75 a week answer. Only men with real ability and who can give best references will be considered. Address Y S 206, Tribune.

SALESMEN — EXPERIENCED RETAIL clothing men to assist in big sale. Apply L. System Clothes, 339 W. Van Buren-st. Ask for Mr. Hummel.

Professions and Trades.

AUTOMOBILE MECHANICS — EXPERIenced. 724 Milwaukee-av.

DIRECTORY COMPILER—EXP. PARTS for elec. plumb., steam, equip. and fittings. Must know detail. Address O L 145, Tribune.

GRIDLEY AUTOMATIC OPERATORS—[2] two experienced men required who have had experience in jobbing work. Must have references from former employers. Steady work. Apply Bantam Ball Bearing Company, South Bend, Ind.

LABORATORY MAN—EXPERIENCED, WHO can formulate rubber finishes, Baking Japans and Industrial Enamels, by large industrial manufacturer. Address O L 179, Tribune.

LEATHER AND SHEEP CUTTERS—EXPERienced on leather coats. ATKINS MFG. CO., 637 Roosevelt-rd.

METALLURGIST — EXPERIENCED CONtrol light grey Iron Foundry, where limits are extremely close. Only man with thorough experience in this work considered. State fully qualifications and salary. Address N H 31, Tribune.

OPERATOR—EXPERIENCED WOOLFSKIN slipper cutter and clicker operator. Midwest Shoe Co., 631 Milwaukee.

PHYSICIAN—TO TREAT MEMBERS LARGE assn.; good opportunity. Bit. 2260.

PRESSMAN'S HELPER—EXPERIENCED 2 color Miehle. State experience. Address Y B 450, Tribune.

PRESS HELPER—EXPERIENCED IN OPerating Miller High Speed Presses. Ingve-Sharn Printing Co., 610 W. Van Buren.

RADIO PRODUCTION MANAGER—ALSO experienced inspectors and testors for Michigan factory; state experience fully, references and salary expected. Address N H 38, Tribune.

Translator—Experienced.

Full or possibly part time, handle foreign correspondence, principally French and Spanish; knowledge of other languages desirable; must use typewriter; in reply give complete details of experience and salary desired. Address X K 592, Tribune.

Clubs, Hotels, and Restaurants.

WAITERS.

12. EXPERIENCED.

Take Evanston L to end of line, walk to Holland Inn, 1401 Sheridan-rd., Wilmette.

Salesmen, Solicitors, Etc.

A MAN

mechanically inclined; must be neat, honest, and willing to work hard for promotion. 11 a. m. only. Room 1502 Chicago Motor Club Bldg., 66 E. South Water-st.

A NEAT APPEARING MAN—EARN $10-$20 DAILY. Rm. 440. 127 N. Dearborn.

ADVERTISING DISPLAY SALESMEN—EXperienced. Call Sunnyside 0885.

An Unusual Opportunity.

Permanent profitable positions open for several men to represent four large department stores in protected areas. Thorough training, leads, definite sales plan. For Gentiles, married, with car. Selling experience helpful, but not necessary. Apply Mr. Reives, Morrison Hotel, between 8:30 and 10:30 or between 5 and 8 p. m. Saturday or Monday only.

APPLIANCE SALESMAN — GOOD PAY TO man who can qualify. MR. BRADEN, Monday, 9:30 to 12. 520 N. Michigan.

AT ONCE.

Three intelligent, neat appearing men who desire a permanent connection with national organization; must be willing to work 8 hours a day and start at our terms. This means about $40 per week to start. If you mean business, apply Employment Manager, Room 618, 203 N. Wabash-av.

CANVASSERS—3.

Salary of $15 to $35 per week to 3 canvassers of unusual ability. Taylor Washing Machine Co., 4051 W. Madison. Van Buren 4800.

CANVASSERS.

New plan, good money maker to hard workers. Apply in pers. 10835 S. Michigan.

FIXTURE SALESMEN.

Selling scales and electric slicers; splendid proposition. Monroe 1825 for appointment.

MAN—SELL TIES FOR 25C; LARGE COMmission. Total investment, $1.00. ROYAL CROWN MILLS, 229 W. Washington.

MEN—SELL 1ST QUALITY GUAR. FULL fash. hosiery; wholesale prices. Central Hosiery Mills, Room 811, 327 S. La Salle.

MEN—INTELLIGENT, WITH KNOWLEDGE of accounting, can earn upwards of $250 mo. L. J. Robinson, 134 N. La Salle, R. 808.

MISSIONARY SALESMEN—BY MFR. OF well known advertised candy; straight salary. See L. J. Fink, Hotel Alcazar, 3000 Wash.-blvd., Saturday p. m. Don't phone.

SALESMEN—NEAT, INTELLIGENT; CAN earn $6 to $8 daily; every day payday. Address Y T 588, Tribune.

SALESMEN—TO SELL NEON SIGNS. EST. house. 804 Milwaukee-av., 9 to 12.

WANTED—MALE HELP.

Salesmen, Solicitors, Etc.

SALESMEN

with oil burner experience can connect with oldest manufacturer; lowest priced automatic oil burner on market; highest commissions ever offered; have openings also for dealers and salesmen in all nearby cities. GLORIA LIGHT CO., 112-18 MAY-ST.

SALESMEN — ONE OF OLDEST AND largest truck makers has employment for one or two salesmen. Previous experience desirable, but not absolutely essential. Sales ability of prime importance. Write, stating qualifications and experience. Address F B 472, Tribune.

SALESMAN—AT ONCE, BY PROGRESSIVE leather company, high grade, to handle superior line of chamois at very attractive prices through the middle and west states on straight commission basis; good proposition to live wire. Address N H 20, Tribune.

SALESMAN — TO CALL ON BUSINESS houses; good appearance and intelligent; very good income to the man whom we select. 166 W. Washington, r. 314, 9 to 12.

SALESMAN—HARD WORKER WITH CAR to call on candy and tobacco jobbers and drug and cigar stores; give compl. inform. Address Y Y 61, Tribune.

SALESMEN—EARN EXTRA MONEY; TAKE orders for CHRISTMAS CARDS; also sell our BEAUTIFUL BOX ASSORTMENTS. PROCESS CORP., 200 S. State, Room 1702.

SALESMAN—WITH AUTO, TO COVER Cook city, ter. bids, specialty prod.; strictly com.; auto exp. adv.; exp. pref. Address O L 182, Tribune.

SALESMEN—EXPERIENCED IN SELLING cosmetics; com. only. Apply in person. H. C. RUBIN, Morrison Hotel.

VACUUM CLEANER SALESMEN—State experience. ADDRESS Y J 526, TRIBUNE.

Miscellaneous.

YOUNG MAN—NEAT, UNDER 23, WELL mannered and not afraid to talk, to assist in junior sales; experience unnecessary; salary; chance to travel; permanent employment. Apply 11 to 1, Oak Park, Chateau, 830 Austin-blvd., Suite 601, Oak Park.

2 YOUNG MEN.

18-22; apply ready for work before 8:30 a. m. R. 1508, 130 N. Wells.

MAN—YOUNG, WITH RETAIL OR CLERical experience for other line; good pay. Real Silk Hosiery, 36 S. State-st., Rm. 714.

LAUNDRY SOLICITORS—EXP. SALARY and comm. Apply Sunday, 11 to 1. Victory Wet Wash Laundry, 3105 W. Harrison.

MEN—THE AIRWAY CORP. WILL HIRE 10 men, age 25 to 50; neat appearance. Call Monday, Mather Tower, 10th floor.

MAN—POSITION OPEN IN MEN'S WEAR. Apply today, 9-1. Employment Office, Rm. 403, 53 W. Jackson.

CPLE. — MNG. RMG. HSE.; SUITE FOR serv.; exp., tel., ref. Address N X 2, Tribune.

Help Wanted with Investment.

BAKER—WITH EXECUTIVE EXPERIENCE to buy interest in paying business. Phone Chicago Heights 1995.

MAN TO BUY TRUCK WITH 3 YEAR hauling contract. 4125 Emerald-av.

MAN—WITH $1,250 TO BUY TRUCKS FOR long contract. 1132 W. Harrison-st.

Employment Agencies.

WATCHMAKER—SPEAK POLISH......OPEN
RADIO SERVICE, car..................$25
FORD ARMATURE WINDER.........50c-60c
GROCERY CLERK, chain store...........$25
JACKSON AGENCY, 64 E. Jackson, R. 507.

EMPLOYMENT SERVICE FOR PROFESSIONAL ENGINEERS. AM. ASSN. OF ENGINEERS, 8 S. MICH.

SECY.-STENO.—AGE 25-35; A-1 PERSONality; R. R. exp.; free to travel; $150-175. American Ry. Bur., 11 S. La Salle, R. 1107.

PLACEMENT MAN—EXPERIENCED, OPEN desk. Attractive proposition. CASS EMPL., 10 N. CLARK-ST., 10TH FL.

BUSINESS MEN'S CLEARING HOUSE, 25 store mgrs., chain sto., auto ex. $3,600. 209 S. STATE-ST., 7TH FLOOR.

CONSOLIDATED AGENCIES.
PAINT PRODUCTION CHEMIST ....$3,600. 11th Floor. 209 S. State-st.

TOOL AND DIE DESIGN AND PROD. ENgineer; exp. on dies for hardware. Eng. Soc. Empl. Serv., 205 W. Wacker, Rm. 1216.

MECHANICS, WASHERS, COMB. FLOOR. CHICAGO GARAGE OWNERS' EXCH., 309 S. LA SALLE, ROOM 101.

TOOL AND DIE DESIGNER.........$200-$225
Sales Engineer, industrial contact....$200
HARRISON, INC., 20 W. Jackson, R. 1309.

HOTEL MAINTENANCE—ELEVATOR EXP. $95. Rm. Jensen, 192 N. Clark-st.

RADIO SERVICE MAN—$25. CASS EMPL., 10 N. CLARK-ST., 10TH FL.

TRADE SCHOOLS.

WORK FOR MEN—

Fit Yourself Into One of These Fine Paying Positions.

LEARN BARBERING AT MOLERS!

and step into one of the jobs made vacant by Barbers returning to Molers for the more professional degree.

AND REMEMBER AT MOLERS you can earn while attending. You can earn your meals while attending. There's a job waiting when you graduate. You can learn no matter what your financial condition may be.

Open day and evening. Call, write or phone.

MOLER SYSTEM,

59 E. MONROE-ST. CENTRAL 6393.

Prices Cut 50-75 Per Cent.

On our Special Courses in Radio Service, Television, Broadcasting, Code Practice, Electric Refrigeration, Electric Arc Welding, Auto and Aviation Ignition, Motor Maintenance and Operation, etc. Three evenings a week. Tuition as low as $34. Small down payment. Easy terms. Free employment service. Call any day or evening or phone or write for free catalog.

Coyne Electrical, Radio Schl.

512 S. Paulina-st. Founded 1899. West 3121.

ELEC. REFRIGERATION.

The fastest growing industry in America today. We offer you courses as low as $90; $10-$15 down, balance E Z terms for Oct. enrollment. Courses cover practical shop work on all types elec. refrigeration. Unlimited earnings. Day or evening. STERLE REFRIG. INST., 118 W. OHIO.

SPECIAL OFFER FOR LIMITED TIME only. Tri-City Barber College, Inc. We train you thoroughly. Under state supervision. Call at 610 W. Madison or 809 S. State.

LEARN AUTO TRADE OR WELDING BY actual shop work. Emp. help while learning. Federal Eng., 2040 Washington, days-eves.

RADIO-TELEVISION INST. TRAINS YOU while working for better paid jobs. Tuition $5 mo. Rm. 1019, 205 W. Wacker-dr.

LEARN AUTO, AVIATION, WELDING, RAdio, Electricity, Refrig.; courses $15 up. Greer Shop Training, 2020 S. Wabash-av.

LEARN SCIENTIFIC SWEDISH MASSAGE. 6 wks. course. Day or eve. classes. National Col., 20 N. Ashland-blvd. Seeley 6940.

TOOL, DIE MAKING, MACHINIST, AUTOmatic Screw Machs. Get free Catalog "A." Allied Screw Mach. Co., 524 W. Monroe-st.

HOTELS NEED TRAINED MEN—BIG PAY. Learn at home. Write Lewis Hotel Training School, Desk 749, Washington, D. C.

LEARN WATCHMAKING—DAY OR NIGHT. Catalog free. CHICAGO SCHOOL OF WATCHMAKING, 155 N. CLARK-ST.

TRAVEL OPPORTUNITIES.

Both readers and advertisers are urged to exercise caution in arranging automobile transportation with other individuals. References should be carefully investigated.

U. S. Limousine Lines, Inc.

Ride the Lincoln Way to

$13—NEW YORK—$13.

Bonded, Insured, and Trip Guaranteed. Lincoln Limousine leaves daily. Hotel Grant, 6 N. Dearborn. Rand. 4209.

DAILY SERVICE N. Y., CAL., FLA., TEX. Cadillacs, Lincolns, Packards; our guarantee assures you a complete trip. Lowest share expense rates. Open 7 a. m.-10 p. m.

Terminal Auto Travel Bur.,

1140 S. WABASH-AV. Webster 1824.

U. S. Auto Transportation.

Low rates to N. Y., Fla., Cal. and other points; ref. exch. 1551 N. La Salle. Div. 3246.

FLORIDA, CALIFORNIA, N. Y.—OLDEST Travel Bureau in Chicago; guarantees your welfare and comfort; lowest rates; private cars. 7 W. Madison, R. 1402. Cent. 8425.

NATIONAL TRAVEL SERVICE—GUAR. trans. to all pts. U. S. on lowest share exp. plan; ref. exch. Hotel Wacker. Del. 0788.

NEW YORK, FLA., CALIF. — LOWEST rates; utmost comfort; absolute safety; ref. ex.; 1st class cars, leav. daily. Sup. 1386.

MAN AND WIFE DRIVE N. Y. TAKE TWO; shr. expen. 6 N. Clark-st. Dearborn 3460.

CALIF. SOON, OWNER DRIVING, SHR. EX. Two; fine car. 6 N. Clark-st. Dear. 3460.

CAL., FLA., N. Y., SEATTLE, TEX.; COMF. satis. guar. 25 E. Jackson, R. 1321. Har. 5084.

MAN DRIV. N. Y., 7 PASS. LINCOLN SEdan; take 4; refs. exch. Atlantic 2589.

MAN DRIVING NEW BUICK 7 PASS. SED. to Fla.; shr. exp.; ref. exc. Normal 0546.

PERSONAL.

WILL PERSONS WITNESSING ACCIDENT on Howard "L" at 12:45 p. m., Oct. 15, at Adams-st., to lady, please call Rogers Park 0900. Dr. Ladova.

ON AND AFTER THIS DAY I WILL NOT be resp. for any debts unless contracted for by myself. WM. S. GOTTMAN.

ARTHUR MARTIN: DAD DEAD. NEED YOU. THE BUNCH.

TIHOMIL: EVERYTHING IS FORGIVEN. Always welcome home. Write. MOTHER.

NOT RESP. FOR ANY DEBTS CONTR. BY others than myself. Joseph Janousek.

CHARLES—IF YOU WISH TO AVOID TROUble, call "Kedzie." MYRTLE.

DANCING SCHOOLS.

CHICAGO DANCING ACADEMY SCHOOL—Beginners daily; private lessons, 4 for $3; 10 for $5. Lady and gent. inst. Orches. night. 400 S. State-st. 6th Floor.

DANCING SPECIAL. 5 STRICTLY PRIV. less. $3; ballrm. or stage [reg. price $5]. Randolph School, 36 W. Randolph, 4th Floor.

PATENTS—PATENT ATTORNEYS.

PATENTS, TRADEMARKS, COPYRIGHTS—MILO B. STEVENS & CO., 53 W. Jackson-blvd. Estab. 1864. Main office, Washington.

Sells Three Cash Registers

This Tribune Want Ad sold three cash registers for the advertiser at satisfactory prices!

STORE FIXTURES.

FOR SALE—CHEAP: 3 NATIONAL AND 1 Remington cash registers; good condition; all have paper rolls that count. Call at 914 Rhodes-av. any time.

Have you store fixtures or business equipment of any kind you want to sell quickly? Let a Tribune Want Ad place your offer before the more than 825,000 readers daily!

Call Superior 0100—Adtaker

WANTED—FEMALE HELP.

Stores and Offices.

BOOKKEEPER — EXPERIENCED REMINGton bookkeeping machine; young lady living on the North Side. State fully qualifications, salary, and references. Address Y E 373, Tribune.

GIRL TO WORK IN DRUG STORE; EXPErienced; must have references. 811 W. Roosevelt-rd.

YOUNG GIRL—NEAT, FOR STOCK ROOM. Address Y S 361, Tribune.

Factory and Trades.

BOSOM PRESS OPERATOR—WHITE; MUST be experienced. Apply 3867 Archer-av.

FORELADY—FOR MANGLES AND FINISH dept. Must be experienced. State age, experience and references. Address Y B 384, Tribune.

MILLINERY MAKERS—EXPERIENCED ON banding hats. PADDOR-BARNETT HAT CO., 65 E. South Water-st.

OPERATORS—EXPER. ONLY, ON LEATH. coats. ATKINS MFG. CO., 637 Roosevelt.

Household Help.

COOK, HSWK.—EXP., WHITE, 27, NEAT, reliable; care for children; refs. Write H. Bryant, Kentland, Ind.

HOUSEKPR.—FOR MOTHERLESS HOME, 3 children, youngest 6 years. Must be capable of taking full charge. State age and wages expected. Address Y P 147, Tribune.

LIGHT HSWK.—CARE CHILD.; GIRL OR wom.; hrs. 11-4; no Sun.; Uptown. Sun. 4962.

MAID—EXPER. WHITE PROTESTANT, over 25; gen. housework; must be good cook and serve nicely; neat appearing; 2 children; small home; no laundry; Scotch preferred; others interested apply. Winnetka. Refs., wages. Address X K 581, Tribune.

MAID—COLORED; TAKE CHARGE OF small bachelor apt. Give phone. Refs. required. Address Y H 600, Tribune.

MOTHER'S HELPER — WHITE, YOUNG; good home; small wages; refs. Bev. 3373.

MOTHER'S HELPER — LT. HSWK.; GOOD home and board; $3. Ph. Niles 9718.

MOTHER'S HELPER—WHITE, OVER 25, $3 week; stay nights. 1550 N. Latrobe.

Clubs, Hotels, and Restaurants.

COOK—WHITE; MUST HAVE CAFETERIA experience; no Sundays. 436 N. Clark-st.

HOUSEKEEPER—FOR SMALL APT. HOtel; neat appearing. Apply 2316 Sunnyside.

Saleswomen.

CANVASSERS.

New plan. Good money maker to hard workers. Apply in person. 10835 S. Mich.

GIRLS—AMBITIOUS, 16-22 YRS. EARN'G weekly about $25-$30. Call Randolph 2067 for appointment.

SALESLADIES — CALL AT ONCE FOR sure income giving away free premiums. 5249 Cottage Grove.

SALESWOMEN — AMBITIOUS; EARNINGS $25 to $30 weekly. Call Randolph 2067 for appointment.

SOLICITORS—HERE IS AN OPPORTUNITY for ambitious young woman to earn good money with steady work, soliciting laundry customers for a good reliable firm. 3937 North Central Park.

WOMEN — SELL A GUARANTEED FULL fashioned silk stocking for 69c a pair; exceptional value; earn $5 to $10 daily; full or part time; credit extended. ROYAL CROWN MILLS, 229 W. Washington.

Miscellaneous.

WOMAN—EXECUTIVE OPPORTUNITY FOR mature woman with pleasing personality, requiring special training at start. Large international firm. Give phone. Address S N 405, Tribune.

WOMAN—INTELLIGENT; 28-48; HAVING tact, refinement and good appearance; position open at once. Phone Superior 8270 between 9-12 for appointment with Miss Flaherty.

WOMEN — SELL DRESSES FROM YOUR home. Commissions are very big. Selection over 100 styles. No investment needed. ROYAL CROWN MILLS, 229 W. Washington.

LADY—WELL ESTABLISHED BUSINESS house has exceptional opportunity for well educated, energetic lady; permanent; splendid salary. Address M G 581, Tribune.

LADIES—WITH SOME RETAIL OR CLERical exp. for other line; about $25 week. Real Silk Hosiery, 36 S. State, Rm. 714.

TEACHER OR COLLEGE GRADUATE FOR Christian [Prot.] work; write fully; give phone. Address O S 153, Tribune.

Employment Agencies.

20 PACKERS—$12.

GLASSWARE EXPR.: NORTH SIDE. OUR OFFICE OPEN ALL DAY, 8 TO 6.
CASHIER—RESTAURANT ....$15 M.
TRIANGLE, INC., 20 EAST JACKSON.

50 EXP. PACKERS..............$12
CASS, 10 N. Clark, 10th Flr.

C-R-A-I-G A-G-E-N-C-Y.
Steno.—German trans.; A1 opp.......$100
COMPTOM., some typing, north........$90
209 S. STATE-ST. ROOM 708.

15 FACTORY GIRLS.....................$12
Exp., to wrap and pack for parcel post.
3 Soda Girls......$15 | Waitresses......$15
S-H-A-Y, 14 W. WASHINGTON.

EXP. GERMAN, SWEDISH CPLE..........$80
Priv. fam.; refs.; woman cook, man hseman; 20 factory girls, packers, and wrappers, $10. Nolan's Emp. Serv., 4619 Bdwy.

SALESGIRLS ......$17 | WAITR'S .....$10-14.T.
Lamp Shad. Makers. | Shirt Ironers.
LA SALLE AGENCY, 101 S. WELLS-ST.

STENO.-BKKPR.—SMALL OFC.............$70
STENO., rapid dictation, s. w.........$110
O'SHEA EMPL., 64 E. Jackson. Rm. 507.

ZINSER PERSONNEL SERVICE—COMMERCIAL AND MEDICAL DEPTS., 140 S. DEARBORN-ST.

CORBOY SERVICE—
DICTA. OPR., patent law exp. $30
20 W. Jackson-blvd., Rm. 1508. Wab. 9284.

PARCEL POST PACKER, $10; HSMDS., $10, r. b. Jensen, 192 N. Clark.

TRADE SCHOOLS.

WORK FOR WOMEN—

FIT YOURSELF INTO ONE OF THESE POSITIONS.

LEARN BEAUTY CULTURE AT MOLER'S

and be placed in positions made vacant by those leaving to take Moler's more professional degree—the highest realm one can attain in this profession.

Remember, at Moler's

You can still earn while learning.
You can still earn your meals while learning.
You can learn day or evening.
Call, mail the coupon, or phone.

MOLER SYSTEM,

59 E. MONROE-ST. CENTRAL 6393. CHICAGO, ILL.

MOLER SYSTEM: Tell me how I can learn Beauty Culture and be placed in one of your Graduate shops who are looking for those qualified in your new and more professional degree. Also, how I can earn while learning.

NAME ....
STREET ....
CITY .... STATE ....

BEAUTY CULTURE!

For those who want the best in training.

GERTRUDE HALE SCHOOL,

30 N. DEARBORN-ST. 3D FLOOR.

SEWING MACHINE OPERATORS EARN up to $35 a week; easily learned. Day or eve. Low cost. Master School, 190 N. State.

LEARN SWITCHBOARD IN 7 DAYS ON office, hotel, and dial bds.; positions. Day, eve. Visit today. 921 Marshall Field Annex.

MIDWEST BEAUTY COLLEGE, LTD. Practical training, low tuition. Terms. 5 N. Wabash-av., Suite 705-10. Ran. 9221.

BEAUTY CULTURE—LEARN THE HEIM SYSTEM. Very reas. Day and eve. classes. 1019 W. 63d-st. Englewood 4634.

CHANCE TO EARN $12 WEEK IN FINE home while learn. Pract. or Child Nursing eves. Call, write. 159 N. State. Rm. 1322-T.

THE CHICAGO HAIRDRESSING ACADEMY Beauty Culture taught by teachers with a national reputation. 64 W. Randolph-st.

SWITCHBOARD—7 DAYS; COMPTOMETRY, 15 days. All other bus. subjects. Chgo. Bus. Coll., 190 N. State. Fra. 4122.

WANT TO MAKE MORE MONEY? COME in and let Nina Parker tell you how. Nina Parker System, 14 W. Washington, 2d flr.

CASHIERING OR SWITCHBOARD TAUGHT in 7 days. Employment Service. Natl. Business Institute, 427 Diversey. Div. 5840.

LEARN SHORTHAND IN 6 WEEKS. NEWMAN SPEEDWRITING INSTITUTE. 12th flr. 30 N. Dearborn. Fra. 2435.

SPECIAL BEAUTY CULTURE TRAINING—Visit Elizabeth McGrath or get free book. American School, 190 N. State. Dear. 6630.

TRADE SCHOOLS.

BURNHAM

Beauty Culture Training Will Enable You to EARN MORE

RIGHT NOW is the time to start your training in the most profitable profession open to women. The big season ahead REQUIRES Burnham trained beauty specialists. Oldest, largest beauty school in America. Established 60 years ago, in 1871. Moderate tuition. Easy payments. DAY and EVE. classes. Open every day, and on Mon., Wed., Fri. until 9 p. m. All tools free NOW.

CALL, WRITE, OR PHONE TODAY.

E. BURNHAM (Desk 66).
138 N. State-st., Chicago.

Please send me without obligation your Beauty Culture Booklet and complete school information.

NAME ....
ADDRESS ....
CITY .... STATE ....

PHONE RANDOLPH 3355.

marinello

will help gain your financial independence—by the finest course in beauty culture available. write at once for 30 page catalog.

name ....
address ....

national school of cosmeticians, inc.

marinello
system of beauty culture.
108 n. state-st. state 5057.

Learn Practical Nursing.

Last chance to register for special 6 weeks course; very reas.; classes start Oct. 22. Day and night classes; expert instructors. For information call Edgewater 5842 or write Active Nurses' Registry, 4880 Sheridan-rd.

DRESSMAKING—MILLINERY SCHOOLS.

LEARN MILLINERY IF YOU ARE LOOKing for a well paid profession. Write for booklet. Master College, 190 N. State-st.

LOST AND FOUND.

TO FINDERS.

If you have found a cat or dog, a pocketbook, jewelry, or fur, and cannot locate the owner through the "Lost and Found" advertisements in The Tribune, call and go through the "Lost and Found" index at the PUBLIC SERVICE OFFICES, 1 S. Dearborn-st., 1101 E. 63d-st., 4152 W. Madison-st.

TO LOSERS.

If you are listed in the telephone directory, you can charge an advertisement of your lost article by telephoning Miss Moore of The Tribune ad taking department, Superior 0100. Your advertisement receives the benefit of free listing in The Tribune Public Service Offices mentioned above for a period of two months. This service facilitates the recovery of lost articles advertised.

BRACELET—LOST—ANTIQUE CAMEO; EVanston, Chicago or Englewood, Thurs.; val. as keepsake; reward. Greenleaf 1537.

DIAMOND BROOCH

lost, Oct. 15, at Chicago Athletic Assn.; liberal reward. Mr. Hansen. Wab. 2288.

DOG—LOST—WIRE HAIRED FOX TERrier, black coat, brown head, white collar, feet and tail. Had red leather collar on. Liberal reward. Colbert, 634 Cornelia-av. Bittersweet 9463.

DOG—LOST—GERMAN POLICE, ANSWERS to name of Duke. Chain choke collar, black and tan color, return to 6501 Justine. Phone Prospect 6085.

DOG—LOST—WHITE FEMALE FOX TERrier; left side of head black; name Tiney. Reward. Call Irving 5169.

DOG—LOST—OCT. 8; MALE POLICE-AIREdale mixt.; name Teddy. Rew. Hem. 5574.

DOG—LOST—SCOTCH TERR., BLACK-GRAY, nr. North-Central. Rew. Merr. 7364.

DOG—LOST—RED CHOW, MALE, VIC. Logan-sq., Oct. 13; lib. rew. Edg. 5517.

PAPERS—LOST—REWARD FOR RETURN of papers and black brief case stolen with Chevrolet sedan on Clark-st. at North-av. No value except to owner. No questions asked. Humboldt 0703.

PIN—LOST—DIAMOND AND PLAT. BOW knot; loop store, Yellow cab, or Aurora-Elgin sta., Wed. Reward. Austin 6680.

RING—LOST—MAN'S, INITIALS "R. L. W." on S. S. Rew. Address Y B 381, Tribune.

WALLET—LOST—BLACK LEATHER, OCT. 6, contained identification cards of value to me only. Rew. Saginaw 6739.

DOGS, BIRDS, POULTRY, ETC.

Cats.

RED PERS. KITTENS, BL. PETS, LOV. fur., champ. stk.; pri. home; reas. Sun. 0410.

Dogs.

ANN'S KENNEL

ON WAUKEGAN-RD.
ONE-HALF MILE NO. OF DEMPSTER-ST.
REDUCING STOCK FOR THE WINTER.
Any reasonable offer accepted.

Chows, wires, Pekes, White Spitz........$5
Ped. Bostons...$10 up | Collies, Sheps.......$5
Springers, Setters, | Fox bull terr.........$3
Beagle Hound pups. | Watch dogs..........$5
Always open. Phone Morton Grove 1893.

4410 BROADWAY

NEAR MONTROSE. SPECIAL SALE.
Ped. Wires, Chows, Bostons, Pointers, Scotties, Toy Fox, Airedales, Spitz, Police, Toy Collies, $3 up; others cheap. Grown dogs. OPEN DAILY AND SUN. TILL 10 P. M.

6419 COTTAGE GROVE

800 PUPPIES, DOGS, ALL BREEDS.
Boston ....$10 up | Spitz..........$5 up
Wire and Chows..$15 | Fox. Fox Terr........$8
Collie Shep............$3 | Fox Bull Ter.........$3
Airedale...............$5 | Police.................$4
GROWN DOGS, ALL BREEDS.
Persian kittens, $5; Canaries, $3 up.
WE BUY AND SELL. HYDE PARK 9862.
OPEN TILL 10 P. M. AND SUNDAYS.

RABBIT HOUNDS, COON HOUNDS, SPANiels, airedales, sold on trial; correspondence promptly ans. La Rue Kennels, La Rue, O.

$15 UP BUYS BLACK AND TAN PEKINGese puppies. Lincoln 3517.

BIG SALE—1307 N. CLARK, ON SPITZ pups, grown dogs, and pups of all breeds.

RADIOS AND SUPPLIES.

NEW AND GUARANTEED 1932 9 TUBE Super Heterodyne, complete in cabinet, with dynamic speaker and R. C. A. licensed Pentode and Hi-Mu tubes; $37.75. Western Radio Manufacturing Co., 128 W. Lake-st.

NEW 7 TUBE HOWARD RADIO, SCREEN grid circuit in modern walnut high boy, $99.50, complete, with tubes. Lyon & Healy Bargain Basement, 243 S. Wabash.

NEW BRUNSWICK—COST $200, FOR $40.75 comp. General Super Midget, complete, $19.75. 601 Washington. Hay. 1859.

FOR CASH—HOWARD RADIO, COMPL., $60 NEW, 1411 MILWAUKEE, 1ST FL.

Service Repairs, Etc.

$1—RADIO SERVICE—$1.

Exclusively; WORK GUARANTEED on any make set. 24 HOUR SERVICE. Kenmore Radio Service, 4641 Kenmore. Lon. 2708.

$1—Guar. Radio Service—$1

By licensed radio men—Day or night. Villa Rad., Kildare 2846. Pensacola 0555.

$1—EXPERT RADIO SERV., POWERPACKS, elim., anywhere south. Normal 2768.

TYPEWRITERS AND SUPPLIES.

TYPEWRITERS FOR SALE—ALL MAKES. Guaranteed. Buy direct from factory. Save $10-$15. 2410 W. Lake. Seeley 6373.

UNDERWOOD, L. C. SMITH, REMINGTON, Royal, Oliver, $12; also multigraph multicolor. We buy, repair. 1679 Milwaukee-av.

ROYAL, $22; CORONA PORT., $20; REMington, $20. Pruitt, 190 N. La Salle.

BILLIARDS AND BOWLING.

BILLIARD TABLES, NEW AND REBUILT. Buy direct from manufacturer and get best quality and lowest prices. Everything in billiard and bowling supplies. THE BRUNSWICK-BALKE-COLLENDER CO., 623-633 S. Wabash. Wabash 4020.

WTD.—USED SNOOKER TABLE, SIZE 5X10, for cash. Address N H 35, Tribune.

BOATS, YACHTS, ETC.

MUST SELL AT ONCE, LAST YEAR'S 22 ft. Chris-Craft Cathe 2d with rubber tire trailer; A-1 condition; at about 1-3 cost. See Steward, Jackson Park, inner harbor, or call South Shore 2324.

CLOTHING, FURS, ETC.

OUT OF PAWN—1,000 FUR COATS, TOPcoats, overcoats, and suits, $5 up. Uncle Max's Loan Bank, 675 N. Clark. Del. 2578.

WE BUY, SELL, OR EXCH. HUNDREDS of suits, topcoats, overcoats, some of finest quality, $5-$15. 656 W. Madison. Mon. 1738.

AUCTION SALES.

WILLIAMS, BARKER & SEVERN CO., 423 S. Wabash-av., General Auctioneers. Furniture, Carpets, General Household Goods. Telephone Harrison 3777.

BUSINESS PERSONALS.

CASH FOR OLD GOLD, SILV., PLATINUM, jewelry, dental crowns. U. S. Smelting Works, 39 S. State-st., 4th flr., cor. Monroe.

CAMERAS AND OPTICAL GOODS.

MODEL K EASTMAN MOVIE KODAK with case and extra telephoto lens; like new; sacrifice. Euclid 5152.

TO RENT—ROOMS—CENTRAL.

CLARK, N., 176—BEAU. FURN. RMS., R. W. priv. baths, full serv. $7 wk., $1.25 day up.

TO RENT—ROOMS—SOUTH.

BLACKSTONE, 5519. DORCH. 4100.

UNIVERSITY HOTEL

$8 Weekly, $2 Daily and up.
No extra charge for 2.

New building; tub, shower in every room; I. C. express; bus, park, lake, and golf.

BLACKSTONE, 5748, IS THE ADDRESS. BLACKSTONE HALL IS THE PLACE. $7 WK. UP. HOTEL SERV., DIN. RM. WE KNOW YOU'LL BE HAPPY HERE.

CRANDON-67TH—RM. WITH ADJ. PRI. B.; pri. fam., gent pref., reas. H. P. 9429.

DORCHESTER-AV., 6817, LITTLE HOTEL—New, quiet, homelike; $7 week up; run. water, tub, shwr.; comf. lobby; I. C. trans.

DORCHESTER, 6114—NICE RM., LIKE hm.; pr. fam.; very reas.; I. I.C. Mid. 3334.

DREXEL-BLVD., 4201—THE LEXERD. 200 rooms now at ½ price. $6 to $10; rms. now $3 to $5. We haul baggage free.

DREXEL, NR. 47TH—BEAU. LG. QUIET rm. overlooking lawn; priv. bath; lg. priv. home; 1-2 bus. women pref.; reas. Atl. 0194.

HARPER, 5406—2 BRIGHT, WARM RMS. in modern priv. res.; $4-$5; 53d I.C.X. bus.

HYDE PK.-BLVD., 5488, CECIL HOTEL—$6-$8; $1.50 day, shwrs., I.C., bus. H.P. 6540.

KENWOOD, 5453—LIGHT FRT. RM., PRIV. fam.; $3 wk.; A1 trans. Fairfax 7646.

KENWOOD, 6409—NICELY FURN. RMS.; prv. home; reas. I. C., L. Hyde Pk. 10100.

KENWOOD, 6404—SM. R., PRIV. BATH; PRIV. FAM. $4.50. I. C. Hyde Pk. 6842.

KIMBARK, 6528—RMS., $3.50 TO $7; HTL. serv.; free auto parking; nr. I. C., L.

KIMBARK-AV., 6522—SGL. ATTR. RM. NR. I. C., univ.; $3-$5 wkly. Bills.

LAKE PARK, 4943—EAST VIEW HOTEL; live smartly; fine loc.; almost cozy, as loop; I. C., bus, car. Full hotel ser. $3-$10.

LAKE PARK-AV., 4652, 3D—LG. FRT. R., priv. fam.; 47th I. C., surf. Drex. 0218.

NORMAL-BLVD., 6409. ENGLEWOOD 3700.

NORWOOD HOTEL

$8 PER WK.—$2 PER DAY.

New bldg.; large double rms.; tile walls in baths; close to I., surf., bus, steam trans.; moderate priced cafe. Comp. kit. apts.; $60.

SEVENTY-SECOND-ST., E., 2455 — COMF. rm., 1-2; brd. opt. I.C.;hm.privl. Reg. 5017.

SIXTY-FIFTH-PL., E., 1540. DOR. 6210.

JACKSON PARK PLAZA.

$5 TO $10 A WEEK.

Adj. bath and showers; I. C., bus, L, surface.

SIXTY-FIFTH-PL., E., 1526—PLEAS. RM., 1-2; quiet., reas., all trans., pri. fam.

SIXTY-FOURTH-ST., E., 1511—SGLE. FURN. slp. rm., $2.50; lge., $3.50; stm.; all trans.

SIXTY-FIFTH-ST., E., 1002—NICE. FUR. fr. rs.; stm. h.; h. w.; $3-4-5-6; aft. 7 p. m.

SIXTY-FIFTH-ST., E., 1535—BEAU. RS., $5-$7; pr. home; mls. opt.; adult. Dor. 5772.

UNIVERSITY-AV., 6228—LARGE FR. RM., light, well furn., reas.; ½ block Univ. L.

WOODLAWN, 6546—CLEAN, WARM SGL. or dbl., 2d floor, that you will like. Reas.

WOODLAWN, 6144, 2D—BEAU. FURN. RM. suitable 1-2; I. C., L, bus, surf.

PARLOR AND BEDRM., BEAU. FURN., $8. Also sgl. rm. E. 48th-st. I. C. Drexel 5382.

ATTR. RM.; 1 OR 2; PRIV. BATH; FACE Jack. Pk.; ex. tr.; pri. fam. Dor. 2007.

Hotel Rooms.

PARKLAND HOTEL—$7 WK. UP; 1 BLK. to I. C., L, surface, bus. Complete service. 1550 E. 63D-ST.

TO RENT—ROOMS—NORTH.

AINSLIE, 940——AINSLIE BEACH APTS.; large single and double sleeping rms.; running water, adjoining baths; electric plate; $5; all transp. Edge. 2821.

ARDMORE, 1429—NICE FT. BDRM.; PRIV. fam.; nr. L, surface; breakfast if desir. Sunnyside 9801.

BEACON, 4725, 3D—LIGHT RM. IN PRIV. fam. Gentleman. Gd. trans. Sun. 2238.

BELDEN, 335—2-R. SUITE; LGE. BDRM.; twin beds; home privl.; half blk. Lincoln park. Diversey 7148.

BUENA PK.-TER., 925 [4200½ N.]—NEW, dec., furn.; run. wat.; $4 up; bus, L, sur.

CAMBRIDGE, 2822, BETWEEN SURF-DIversey—1 block pk.; sgl. rms., bath, show.; maid ser.; $5 up; bus, surf.; 15 min. loop.

CEDAR, AT 1118 STATE. SUP. 5560.

HOTEL CEDAR.

200 rooms with baths; radio in every room. $2 up daily; $8 up weekly.

CEDAR, E., 61—CANTERBURY HOUSE. LT. airy rs.; sgl., $7.50-$8.50; dbl., $8.50-$11. South'n cooked meals opt., $5.50. Nr. Drake.

CLARK-ST., N., 2026. MOHAWK 3460.

HOTEL CLAYTON

BRAND NEW BLDG. OPP. LINCOLN PK. 300 modern rooms. Beauty-Rest beds. Comp. service; 10 min. to loop; $7 weekly.

RADIO IN EACH ROOM.

CLARK, N., 1429. SUPERIOR 4365

NEW BURTON HOTEL.

200 rooms; tub, shower, radio in each; 5 min. loop; $7 up wkly.; $1.50 up daily.

COLUMBIA-AV.—ATTR. FRT. RM., PRIV. bath, 1 or 2, $7; nr. all trans. Shel. 2578.

CORNELIA, 625—WELL FURN. FRONT R.; pri. home; gd. tran.; reas. L. V. 0400.

DEARBORN, N., 1307—ATTR. WELL FUR. lge., lgt. rms.; $4 up. Also 3 rm. kit.; rea.

EDGECOMB, 933—USE SHER. L OR 51 BUS. Residential hotel. Rms. with run. wat., $4-8.

ELM, E.—CHARMING ROOM FOR BUS. woman; private apt.; reas.; refs. Del. 9037.

ELM, E., 78—LARGE FRONT ROOM WITH priv. bath, also sgl. room, reas.; refs. req.

GOETHE, W., 9—OPP. AMBASSADOR; SGL., dbl. rms., tw. beds; r. w., shwr.; reas.

KENMORE-AV., 4003, 2D APT.—NICELY furnished, bright, attractive, warm front room, $5; surface. Sheridan L, bus.

KENMORE, 5301, 2D—LG. COMF. FRT. R.; 1-2; reas.; real home; L, bus; concess.

KENMORE, 4880, 2D—FRT. RM., RUN. W., newly furn., pri. fam.; sgl. or dbl.; reas.

KENMORE, 4628—CLEAN, LIGHT RMS. r. w.; nr. bus, surf.; Uptown L; $4.50 to $8.

LA SALLE, N., 1232. MOHAWK 3080

HOTEL MARSHALL

Complete Hotel Service, 5 Minutes to Loop. NEW BUILDING. NEW FURNISHINGS. All rooms with private bath or shower, $7 week up. TRANSIENT RATES, $1.50 day up.

LA SALLE, N., 1432. MOHAWK 0541

New Paxton Hotel

Every room with priv. bath. Handsomely furnished; 5 min. to Loop on elevated or surface cars. Free street parking. Daily, $2; weekly, $8 up.

LA SALLE, N., 1039 OR 1702—NR. PARK; rms., $5 up; elev.; trans., $1 up; free pkg.

LA SALLE, N., 1347—LG. ATT. FR. RM., 1 or 2; also sgl.; ex. tra.; reas. Div. 5540.

MALDEN, 4733, 2D—BEAU. LG. R., ADJ. bath; pri. fam.; all tr.; $6.50. Ard. 3284.

MELROSE, 454, HOTEL DEL MONTE—Atmosphere of exclusive club, catering to discriminate perm. guests; ex. din. rm.; $8.50.

OHIO, W., 27, OR 508 N. STATE—MOD. new. dec. hotel rms., $3 up; hskp. r., $5 up.

PINE GROVE, 2744, AT DIVERSEY—NEW, dec. front rms.; twin beds; good heat. Also rms. with priv. bath, $8-$9. 15 min. loop.

ROSCOE, 712 [3400 N.]—NEW, DEC. SLP. rms., $4; phone and maid serv.; gd. trans.

SHERIDAN, 655—NR. LAKE. 3900 NORTH. LAKE SHORE ARMS. WARM. LIGHT ROOMS. VERY REAS.

SHERIDAN, 4825 — SINGLE-DBL. FRONT rms., kitch privilege; pri. bth.; rea.; all tr.

SHERIDAN, 819 — CHATEAU CLUB FOR girls, $3.50-$10.50 wk.; ms. opt. Buc. 6814.

SHERIDAN, 4900, 2D—LRG. ATTR. FRT. rm., also rm., shwr. bath; reas. Rav. 8433.

STATE-PKWY., N., 1540—CHOICE RS. FOR girls; free kit., furn. apt.; reas.; bus, surf.

WARNER, 1407, 2D [4100 NORTH, NEAR Clark]—Beaut. large airy rm., steam heat; suit. 2; $3.50 each. Quinn.

WELLINGTON, 648, 3D—WELL FUR. RM., priv. adult fam.; ex. tran.; Lake V. 6981.

WILSON, 1016—BEAUT. FURN. RMS.; RUN wat.; pri. bath; 15 min. loop; $4 wk. up.

WINTHROP, 5054. LONGBEACH 8933.

HOTEL FRANCES

100 brand new rms., with beau. tile baths; all with tub and showers; this hotel is conceded to be the best furnished on N. Side; ideal location; gar.; 1 blk. Argyle exp., bus, surf.; rates as low as $7 wk.; $1.50 day.

WINTHROP, 5530—NR. L, BUS; 80 NEW, clean rms., $7 wk.; $1.50 a day up; T-rm.

WINTHROP, 5321—1 WEEK FREE; SGL., dble.; also hskpg.; garage; $4-$12.

NORTH-AV. Y. M. C. A.

BUSINESS MEN'S CLUB.

Nicely furnished single rooms, $4-$6. Gymnasium, swimming, barber, massage, light therapy, restaurant; permanent and transient; 9 min. to loop; free parking.

1508 LARRABEE. DIVERSEY 2317.

5240 WINTHROP-AV. LONGBEACH 6060.

FOSWYN ARMS HOTEL.

If you want modern rms. with tub and shower bath at the minimum, here they are.

RATES $6 A WEEK UP.

ROOMS WITH BATH.

$7-$8 weekly single, $9-$10.50 dbl.; free garage, library, free golf lessons by professional; 24 hour beat and hotel service.

CLARENDON BEACH HOTEL.

831 Wilson-av. Longbeach 4020.

LGE. LT. RM., PRI. BTH., $5; GENT.; NR. Thorndale sta. Sheldrake 4411.

LRG. FRT. RM.—PLEAS. PRI. HOME. SEE to appre.; Cath. pref.; all trans. Sun. 7457.

PLEASANT RM. FOR BUS. WOM.; PRIV. Cath. fam.; exc. trans.; ref. Well. 7779.

NICE RM. FOR LADY; PRIV. FAMILY; meals if desired. Sunny. 5522.

TO RENT—ROOMS—NORTHWEST.

ADDISON, 4038—SINGLE RM., $4; ADJ. bath; hot wat ht.; gd. tran. Avenue 4051.

BALLOU, 2025—WELL FURN. RM., H. W. ht.; excel. trans.; gent pref. Belmont 9716.

HUMBOLDT-BLVD., 1952—FRT. AND SIDE rooms, $6-$7.50; maid serv. All trans.

KEDZIE-BLVD., N., 2512—RS. WELL FUR.; also kits.; reas.; opp. Log.-sq. L term.

KILDARE, N., 2047—LG. FURN. RM., ST. ht.; apt. bldg.; $5; pri. fam. Spau. 5025.

MONTICELLO, 4826—2 RM. SUITE; SUN plr.; suit. 2-3; also single. Irv. 1634.

TO RENT—ROOMS—WEST.

CARROLL-AV., 3243—ATTRAC. RM., 1-2; priv. home; brk. opt.; stm. heat. Van B. 9015.

RACE, 5716—NICE FURN. RM.; STM. HTD. apt. $5 to man, $6.50 to women; mls. opt. Oak Pk. L, N. W., bus. Garfld. Aus. 4911.

SACRAMENTO-BLVD., S., 324—RM. FR. R., priv. home; ex. trans.; reas. Ked. 2123.

WASH.-BL., 4217—BEAU. FRONT FURNished bedroom; bus, surf. trans.

WEST END, 4319—MOD. RM.; SUIT ONE lady; Kitch. priv. if des. Mans. 2146.

WASHINGTON-BLVD., 4730, 2D—LG. RM., prv. fam.; 1-2; bd. opt.; ex. tran. Est. 1576.

SINGLE-DOUBLE ROOMS—STM. HT. SHWR. Modern. 4316 Augusta-st., 1st flat.

Hotel Rooms.

PARKSIDE APT. HOTEL,

212 N. HAMLIN-AV.—350 large, light, airy rooms, hotel service, $4 per week and up; opp. Garfield park. L, surf., bus. Ked. 7000.

WESTLANE HOTEL—4507 WASHINGTON. Outside parlor rooms, in-a-dr. bed, priv. tub, shwr.; full serv.; low rates. Kolebrook 1868.

TO RENT—HOUSEKEEPING ROOMS.

South Side.

BLACKSTONE, 5601—1-2-3 RMS. REMODeled for light hskpg. $6 up. Some furn.

BERKELEY, 4223—1 TO 5 RM. APTS., $4-$14; priv. bath, porch; all tr. Oak. 2820.

BLACKSTONE, 4940—1-2-3 RMS. $6-$8. Pri. pch.; 1 blk. to schl.; nr. I. C., bus, surf.

BLACKSTONE, 6627—2 RM. KIT. OR REAL kit., also 4 rms., pri. bath; reas.; ex. tran.

CORNELL, 5440—3 RM. APT., ALSO KIT. and single rm.; I. C., bus, lake.

CORNELL, 5233—1-2-3 RM. APTS., PRIV. bath, pch., $6 up; spec. rate; I.C., bus.

DORCHESTER, 5344—2 WELL FURN. RMS., rl. kit., priv. entr.; low rent. All trans.

DORCHESTER, 6021—1 R., $5; 2 R., PCH., $7.50; SLP. R., $4; I. C., BUS, L, SURF.

DREXEL, 5000. CARLTON APTS. 2 rms., pri. bath, $12.50; 1 rm. kit., $7. TAKE NO. 1 BUS TO DOOR.

DREXEL-BLVD., 4634—VIRGINIA APTS.; new mngt.; newly furn., dec.; 1-2-3 rm. kitnts.; pr. bath; $4 up; free parkg.; all tran.

DREXEL, 4332—1 RM. KITS., OPP. PK.; priv. adj. bath; maid serv.; $7-$9; all tr.

EBERHART, 6142, 2D—3 BLOCKS E. OF South Park; large, well furn. front rm., kit., $6 up; excel. trans. Englewood 2370.

INGLESIDE, 6026—$3.50-$4-$5-$8.50; 1-2 R. suites; comp. kitnts.; very attr. fur.; warm.

INGLESIDE-AV., 6410—3 LGE. FRT. RMS., sink, etc.; accom. 3-4; gd. trans.; $11.

KENWOOD-AV., 4717—ONE ROOM KITCHenette apartments, private baths; near I. C.; parking space. $40 to $56.

KENWOOD, 5105—COMPL. FURN. 1 RM. and kit.; el. ref.; gd. trans. Saginaw 6623.

KENWOOD, 5490—NICE FUR. 2 AND 3 RS. Priv. bath; gd. trans. Mid. 5370.

KENWOOD, 5486—ATTR. 1-2-3 RM. APTS.; real kt., pch.; also slpg. rms.; $3-$5 up; I.C.

KIMBARK, 6621—2-2½ R. KIT. APT., PRIvate bath. 1 blk. I. C., surf. $12-$13.

KIMBARK, 6446—NEW. DEC. LG. FR. RM., kit., pr. bath, $9; 1 r. kit., $5. I. C., L.

LAKE PARK, 4919—1-3 R. KIT., PRI. BATH. $7 up; rms. reas.; clean, quiet; gas, lt., md. serv.; 2-4 r. bsmt., $7 up; auto sp. free; I. C.

LAKE PARK-AV., 4319—1-2-3 OR 6 RM. mod. apts.; lg. pch.; reas. rent; I.C., L, surf.

SIXTY-SEVENTH-PL., E., 1441—2 AND 3 rm. kit. apts., nicely furn.; ex. trans.; $10 wk.; gas, lt., linen free. Plaza 4789.

SIXTY-FIFTH-ST., E., 1540—DESIRABLE 3 room apt., pri. bath, elec. refr.; all trans.

SIXTY-FOURTH-ST., E., 1511—HSKPG., 2 furn. rms., rl. kit.; child wel.; $6 up; stm.

UNIVERSITY, 6200, 1ST—2 ATTR. FRT. rooms; real kit.; Frigid.; L 1 block; $16.

WOODLAWN, 6542, 2D—3 LARGE ROOMS, nice furn.; pch.; $8 wk. Also slp. rms., $4.

WOODLAWN, 6543—3 RMS.; NEW DEC.; overstuffed; ex. trans.; reas. Mid. 2658.

WOODLAWN, 6242—NEW. DEC. BEAU. furn. 1-2 r. kit., $6 up; nr. I. C., L, bus.

SOUTH SHORE DIST.—3 RMS., BATH, LRG. kit., linens, heated; elect., gas, phone incl.; blk. surf., walking distance I. C.; couple, $40 month. 2342 E. 78th-st.

FURN. RMS. LT. HSK., $3.50 UP; R. W. stm. ht.; all trans.; nr. school. Boul. 2745.

North Side.

AIRDRIE-PL., 923 [4130 N.]—BITT. 2081. 1-2 rms. with buffet kitch.; desirable; $7-$15 weekly; 51 bus. Sher. L, Brdway. sur.

BELDEN, 549 [2300 N.]—WARM, CLEAN, new. furn., dec. 1-2 r.; rl. kit.; r. w., ldy., shwr., $6.50 up; maid serv.; gar. $6 mo.

BROADWAY, 4040—NEW APT., 2 RS., $7; excellent heat; L, bus; single kitnt. $5.

BURLING, 2839, NR. CLARK-DIVERSEY—New, dec. 1 rm. kit., $5; 2 rs., $8; exc. heat.

CHICAGO-AV., W., 73, COR. CLARK—HSKPG. frt. rm., $4.50; side r., $3.50; gas, el. wat.

CLARENDON-AV., 3950, AT IRVING PARK—Beaut. 1 and 2 rm. complete kitch. apts.; blk. to lake; bus, L; $7-$8.50; mo. rates.

CLARK, N., 2650—1-2 RM. KITNTS., COM. Pches., gas, elec., linen; $6 up. Buc. 0914.

CLARK, N., 1004—MOD. NEW 1-2-3 RM. kitnt.; priv. b., elev.; $6 up; free parking.

CORNELIA, 730—LGE. NEW FURN. 1-2 R. kits., priv. b.; nr. Belmt. har.; gd. tr.

EASTWOOD, 847—BEAU. 2-3 RM. APTS.; reduced rate; lin., maid; rm. phone serv.

GRACE, 724—2 ROOM HSKPG., NEWLY decorated and furnished; good trans.

GRACE, 719—BEAU. FUR. 1 RM. KIT., $6 up; 3 rms., pri. bath, real kit.; good tran.

HALSTED-ST., 2704; SHEFFIELD, 2617—1 rm., $3; 2 frt. rms., $6; stm.; parking.

IRVING PARK-BLVD., 843—1-2-3 RMS., $5 up; also sng. rms., $4; Sher.L. Wel. 9634.

KENMORE, 4640—1-2-3 ROOM KIT. APTS.; pri. bath, phone ser., $8-$13; Wil. L, bus.

KENMORE, 5132—1-2 RM. KITNT.; MAID ser.; free gas, elec., lan.; wond. tr.; $7 up.

LA SALLE, N., 1039 OR 1702—OPP. PK.; 1-2-3 rm. kit., priv. b., el., $7 up; fr. pkg.

LELAND, 812 [AT LAKE]—LARGE FRT. sunny 1 rm. kit., $6 up; gar. Wil. L, bus.

LINCOLN-AV., 1820—2 LARGE FRT. HSKP. rms.; opp. Linc. Pk.; gd. trans. $5.

MAGNOLIA, 4856, COR. LELAND—BEAU. sunny 2-4 r., Frigid., bath; none prettier.

MALDEN, 4650—1-2 RM. KIT. APT.; PRIV. bath, priv. pch.; reas.; all tr.; L, bus.

MONTANA, 937—1-2 RM. APTS., $5 UP; sel. hskng., $4; slng. rms., $3; Fuller, L.

MONTROSE, 900—1-2 FRONT ROOM KITS., newly dec.; all tr.; $5.50-$8 up. Sun. 7150.

RACINE, N., 4416—1-2 RM. KITNT. APTS.; lct., gas, lin. furn.; el.; gd. trans.; $6 wk. up.

ROKEBY, 3810—AMER. MGR. REAL VALUE. Spotless, comfy kits. Plenty stm. Sher. "L."

ROKEBY, 3722—2 RMS., QUIET HOME-like; private bath; shower. Adults only.

ST. JAMES, 427, 2500 N.—LGE. FRONT 2 r. suite for 2-3, $8; sin. rms., $3; ¼ b.pk.

SUNNYSIDE, 1307, COR. DOVER—LGE. 3 rm. kit., pri. bath, $9 up; frt. sgl. rm., $5.

WEBSTER, 436—2200 N.; 1-2-3 R. KITNTS. Stm. ht.; new manage. Diversey 10194.

Northwest Side.

KASSON, 4470, NR. ELSTON-MONTROSE—Crawford—Lg. kit. Frig., pch., bedr. Kil. 3938.

MONTICELLO, 4826—LIGHT, COZY 2 RM. apt., rl. kit., sin. pch. H. W.-Ht. Irv. 1634.

SPAULDING, N., 3025—NICE 5 RMS., 3 bds., rl. kit., st. ht., $12; gd. tr. Irv. 7161.

West Side.

JACKSON-BLVD., 2217—2 FRT. RMS., KIT., new. dec., $7 for 2; 1 lg. rm., $6; gar.

WASHINGTON-BLVD., 2147, OR 2944 JACKson-blvd.—2 or 4 rm. apts., priv. baths, $8.50-$15; also garage; free parking.

PARKSIDE APT. HOTEL,

212 N. HAMLIN.

3 rm. apt.; complete, $12.50; L, surf., bus; opposite Garfield park. Kedzie 7000.

BOARD AND LODGING.

South Side.

ELLIS, 4545—CLEAN SGL.-DBL. RMS.; EX. mls.; reas.; garage; ex. tran. Drexel 8235.

UNIVERSITY, 6200, 2D—LG. FRT. R., PRI. bth.; real home; A1 brd.; childr. opt.; I. L.

WOODLAWN, 6039 — COMF. RMS., $7-$9; r. w.; family table; ex. food. H. P. 2085.

WOODLAWN, 6019—BRD. AND RM., $6-$7; gd. home, food; I. C., bus, L. Fai. 7051.

NEAT RM. WITH BEST HM. CKG., $6-$9; dbl. $12-$16.; I. C., L. 1512 E. 61st. Mid. 3554.

WILL CARE FOR INVALID OR AGED PERson; priv. home, grad. nurse from Sweden. 5723 Emerald-av. Englewood 1818.

HOME FOR AGED INFIRM, MILD MENtal cases, $60 month up. Midway 1086.

1165 E. 61-ST.—NICE CLEAN ROOM AND board; private home; $8 per week.

Southwest Side.

ROCKWELL, S., 6142—COMF. RM.; HOME ckg., pri. home, gd. trap.; reas. Pros. 6178.

North Side.

GEORGE-ST., 846, 2D, 2900 N.—COMF. frt. rm.; home cook. meals; reas. Buc. 8419.

BRIAR-PL., 732—2 CON. RMS. FOR 3, $8 ea.; dbl., $9; sgl., $10; exc. mls. Gra. 2238.

DIVERSEY, 823—WELL FURN. DBL. RM.; fine meals; all trans.; reas. Well. 8069.

EASTWOOD, 857 [4600 N.]—RMS., SUITES, plenty heat; meal opt.; $5 up; Wil. L, bus.

ERIE, E., 215—A REAL HOME FOR GIRLS nr. lp.; exc. brd., rm., ldry.; rates reduced.

GREENVIEW, 4014—BOARD-ROOM FOR business girls, $8 per week; comf. rooms; wholesome food; a real home. Buck. 1486.

HOWE, 2024—$4 UP. ATT. RS., 1-2; HOME priv.; radio; board opt.; ex. tr. Lin. 7561.

KENMORE, 6031—LGE. COR. RM. VIEW of lake; lg. clos., all trans. 1 blk. Sun. 8781.

LAKEWOOD, 5245—FRT. RM., PRI. FAM., 1-2; exc. meals; reas.; nr. L. Edge. 7869.

SHERIDAN, 915—A SUITE; PR. BATH, SL. pch.; refined; exc. board. Grace. 7379.

West Side.

ADAMS, W., 3453, 2D—SGL.-DBL. RM. OPP. bath; $8-$10; gd. trans. Van B. 5054.

ADAMS, 3430—LRG. SUNNY RM.; NICE home; exc. home cooked mls.; gd. tr.; reas.

CRAWFORD, S., 1630—BOARDERS WTD.; double rm., $7 wk. ea. Lawndale 0177.

HAMLIN-AV., S., 156, 1ST—NICELY FURN. rm., opp. Garfield Pk., meals opt.; gd. tran.

WIDOW—REAL HOME FOR 6 GIRLS; ALL conv.; $3; $3.50, with brk.; meals opt.; ¼ blk. Douglas Pk. L. 2124 S. Crawford, 3d.

Suburban.

IDEAL HOME—ELDER. INVALID; NURSES care; $15 up. 312 Park. Glencoe 1985.

EVANSTON—1408 JUDSON; LG. RM.; PRI. bth.; nr. lake; tran.; meals. Green. 7901.

Children.

GOOD HOME, EXCEL. CARE TO CHILD; North Side; priv. fam. Ravenswood 8967.

GOOD HOME, CARE FOR CHILD; PRIV. FAM.; NR. SCHOOL. WELLINGTON 4517.

BOARD-RM. FOR CHILD, $5; RM. FOR parent if desired. Stewart 1400.

HOTELS AND APARTMENT HOTELS.

PARK LANE
SHERIDAN-RD. AT SURF-ST.
Quiet, dignified, homelike.
1 TO 6 ROOM SUITES.
Rates as low as $85
COMPLETE HOTEL FACILITIES.
2 ROOM SUITE, $100.
Overlooking the lake; large living room; dining room, full kitchen, dressing room. DIRECTION OF FREDERIC C. SKILLMAN.
Phone Bittersweet 8800.

SHORE CREST
420 WRIGHTWOOD AT [illegible] GROVE. An essentially fine apartment hotel catering to a select clientele demanding the refinements of a private home without the attendant responsibility.
Beautifully furnished apartments and rooms with bath at prices in harmony with the present ideas about economy. Excellent Cafe. DIVERSEY 4800.

THE FINEST SERVICE AVAILABLE—
MIRA-MAR
350 ROOMS—BATHS, CAFE AND GARAGE.
$2 Day—$8 Wk. Up
N. of C. surf. L. I. C. Around the Corner. 6218 WOODLAWN-AV. PLAZA 1100.

DEARBORN PLAZA . . .
Kitchenette Apts., $60 Up.
Hotel Rooms, $12.50 Up.
SPECIAL TRANSIENT RATES.
1032 N. DEARBORN-ST.

THOSE WHO WANT THE COMFORT AND conv. of the more expensive hotels will find it here at a much reduced rate. Conv. location; good transp.; 7 min. to Loop. Rooms with bath as low as $8.50 per week.
HOTEL LINWOOD,
1513 Wash.-blvd. Seeley 7770.

GREENWOOD, 6220. PLAZA 4800.
GREEN BRIAR HOTEL.
$6 PER WEEK; $2 PER DAY UP. New bldg.; priv. tub, shwr. every rm.; large, light rms.; no ext. chge. for 2; pr. all trans.

DIVERSEY ARMS.
644 DIVERSEY-PKWY. AT BROADWAY. 1-2-3 rm. kit. apts., $50 up; sleeping rms., $8 up; tub and shr.; good trans. Bit. 8100.

NEW HOTEL CARLING.
175 rooms, all with tubs or showers; wkly. $7 up; day, $1.50 up; 5 min. to Loop. 1512 N. LA SALLE-ST. MOHAWK 1200.

HOTEL GRANT—LIVE IN THE LOOP—MADISON AND DEARBORN. Rand. 3241. Newly furn. and dec. rooms with or without bath, at $1.25-$3 day; weekly low as $7.

BERWYN BEACH HOTEL.
New attr.; each rm. phone, shower, tube; 1049 Berwyn-av., near Edgewater Beach.

712 DIVERSEY-PKWY.
1-2 rm. apts., all outside, cool; full serv.; near Linc. Pk., golf, all tran.; 15 min. Loop.

NEW LAWRENCE HOTEL.
1-2-3 ROOM APTS. $65 UP.
1020 Lawrence. Longbeach 2100.

LAKERIDGE HOTEL, 4665 LAKE PARK-av. 150 rooms, private baths; ½ blk to I. C. station; $8 week up; $2 day up.

THE BLACKWOOD — 6200 BLACKSTONE. Chicago's newest 2 and 3 rooms. Occupancy now. Phone Dorchester 8310.

THE HAZELCREST APT. HOTEL—1-2-3 room apts., $60-$115; 24 hour full hotel service. 4278 Hazel-av. Bittersweet 8300.

APARTMENTS AND ROOMS TO SHARE.

WIDOW WILLING TO SHARE 5 RM. BEAUtiful apt. with couple or 2 young ladies; kitchen privileges; good transportation; reasonable. Inquire at Miller's, 4405 N. Rockwell.

30 CEDAR-ST., NR. LAKE SHORE-DR.—High grade, elec. furn. club res. for Prot. girls; unusual environ.; maid service; home cooked meals optional. Delaware 9481.

ROOMMATE WANTED—WOMAN TO PAY $5.75 week to share beautiful $11.50 room with a woman in refined North Side hotel at entr. to Lin. Pk. O. F. Hohberg, Bitt. 4000.

LADY WILL SHARE 5 RM. BUNG. WITH 2 girls or cple.; no obj. to child, school age. 1728 W. 100th-pl. Bev. 6479.

BUS. GIRL WILL SHARE MOD. 5 RM. apt. with 1-2 same; 1 blk. I. C. Dor. 6570.

MOTHER-DAUGHTER SHR. 5 RM. APT., 2 girls or mar. cple.; $7.50 wk. Sun. 3945.

GENT. WILL SHARE 3 RM. APT. WITH same; chp. rt. Free park. West 4527, Apt.1.

LADY SHARE SAME OR SUBLEASE 3 RM. mod. N. side apt. Reas. Sunny. 5012.

BUS. CPL. TO SHR. OR BOARD; I. C. cp. 7521 Phillips-av., Apt. 1, Sag. 6558.

PRI. BDRM., KIT. PRIV., 1 OR 2 LADIES with lady. 411 Fullerton, Apt. 303.

TO RENT—HOUSES.

South Side.

BEAUTIFUL BUILDING.
10 rooms; ballroom and recreation room; 3 baths, extra lavatories; canvased walls throughout; $250 mo., reduced from $350. Open Sunday 2 to 5 p. m.
4906 ELLIS-AV.
Rogers Park 3369. Franklin 8397.

TO RENT—WITH OPTION TO BUY; NEARly new 5 rm. brick bungalow; encl. sl. porch. See 9820 S. Peoria-st. Bev. 3373.

8230 CORNELL-AV.—9 ROOM MODERN home. Immediate possession. $60.

NR. 88D-OGLESBY—5 RM. BRK. BUNG., 2 glazed pchs., 2 car gar. stm. Sag. 5913.

Northwest Side.

IRVING PARK—4045 N. KOSTNER-AV.—7 rm. res., new dec., furnace ht., near sch., exc. tr.; $50. Gentiles. See Sat. aft. or Sdy.

5 RM. HOUSE, FURN. OR UNFURN., GAR.; gd. schls. tran. 5937 Cornelia. Ave. 5634.

5 RM. RES.—FURN. HT.; 40 FT. LOT; $50. Garage if desired. 2041 N. La Porte.

5 RMS., BUNG., BEAU. FURN. HT., TILE Bath, Slpg. Pch., $38. 4539 N. Meade-av.

Suburban.

CRYSTAL LAKE.
5 rooms, sun parlor; 1¼ acres of grounds, beaut. landscaped; furnace ht.; all modern conv. Imm. possession; $45 mo. Hollycourt 2800.

2801 S. SHERIDAN-RD., HIGHLAND PK.—Beautiful English home overlooking Lake Shore Golf course; 5 bedrms., 3 colored tile baths; $250 per month.
OPEN SUNDAY, 3 TO 5 P. M.

RIVERSIDE — UNUSUALLY BEAUTIFUL and large 5 rm. brick house; spacious grounds, 2 car garage, hot wtr. ht. furnished. Close to churches, schools; $100. 396 Selbourne-rd. Phone Riverside 5556.

EARLY AMERICAN HOME—FINE SECT. of Glencoe; 10 rms., 3 baths; $250 per mo. Quinlan & Tyson, Inc. Winnetka 2198.

SELECTED FURNISHED AND UNFURN. homes on No. Shore. MRS. FULLER, 1618 Chicago-av., Evanston. Greenleaf 7220.

LA GRANGE 7 ROOM RESIDENCE, H. W. heat, $60; Brookfield 4 room bungalow, furnace heat, garage, $40. Owner, Austin 1601.

6 ROOM RES., GARAGE, $40 MONTH. 3222 S. Sunnyside-av., Brookfield, Ill.

TO RENT—FURNISHED HOUSES.

DUE TO DEATH IN FAMILY WILL RENT beautifully furnished 10 room house near Lincoln Pk. at great sacrifice for immediate tenancy. Call Miss Blanche McDonald, Whitehall 6880.

5 RM. FURNISHED BUNGALOW WITH GAS, elec., heat; $50; owner living in basement. 3914 W. 64th-pl.

1323 HYDE PARK-BLVD.—7 RM. FURN. home; hot water heat, 2 baths, 3 extra lav.; master bedrs.; I. C. exp. Midway 3165.

ATTR. FURN., MOD. HOME, 9 ROOMS, 3 baths, slp. pch.; 3 car gar., apt. above; 30 acre estate; near Palos Park. Drexel 1238.

7 ROOM NICELY FURNISHED HOUSE, NR. U. of C.; 2 blks. I. C., L, surf.; reas. rt.; garage available. Radcliffe 2421.

TO RENT—APARTMENTS.

SOUTH.

General List.

2-3-4 ROOMS.
$42.50 TO $55.
New bldg.; 2 blks. to L, surf., R. I.; large, light rms.; inador beds; free el. refrig.; agent in bldg. 6600 Stewart-av. Normal 7446.

South Shore's Best Values.
For latest type 2-3-4 rm. apts.; ELEV. SERVICE; gas, light, elec. refr. free; ½ blk. Bryn Mawr I. C. sta.; most desirable trans. in city. Office 7128 Jeffery-av.

1123 HYDE PARK-BLVD.
Corner University; high class 5-5-6 room apts.; free refrigeration, tile bath and shower; at reduced rentals.

6653-57 LAFAYETTE-AV.
1 to 5 rooms; new bldg.; free refrig.; ultra-mod.; big cut in rents. Manager on prem. or McClun, 217 W. 63d-st. Wentorth 1844.

3-4-5 RMS., $45 UP.
5545 Ingleside-av.; in-a-dor, sun porch; new furn. refrig.; beau. dec. nr. U. of C. HOWARD & ORR CO. 1309 E. 53d-st.

3-4 RMS., $35-$40.
HOT WATER HEAT.
5315-17 Maryland-av. Fairfax 2475.

7300 SO. SHORE-DR.—TWO-THREE-FOUR ROOM APTS.; $50 AND UP. APPLY OFFICE OF BUILDING. SAGINAW 9399.

SEND FOR OUR COMPLETE LIST—JAMES G. BARSALOUX, INC. 1600 E. 63D-ST. HYDE PARK 6010.

MOD. 2-3-4 ROOMS CUT TO $40-$55. Concess. Free el. refr., gas, nr. I. C., park. See agent at 7128 Merrill-av. Midway 8725.

547 W. GARFIELD-BLVD.—4-5 RMS., STV. ht.; rent $18-$20. 3-4-5 rms., steam ht., $30. Apply 3d apt. ROBINSON.

3-4-7 RM. APTS., NEWLY DEC., $30-$50; stm. heat. Hyde Park, 5486 Kenwood.

One, Two, and Three Rooms.

$45 UP; NEW 3 RMS., ALL OUTSIDE; EL. refrig.; tile bath, shwr. 8128 Indiana.

2307 E. 75TH—1-2-3 RM. APTS., FREE gas and elec. refrig.; exc. trans.; $42.50 up

TO RENT—APARTMENTS.

SOUTH.

One, Two, and Three Rooms.

2 and 3 Rooms, $40 Up
N. W. corner 69th and Ridgeland; bedrm. and inador bed; large, light rooms; free electric refrigeration; near school, I. C., etc. SEE JANITOR, MR. SCHULZ, OR
GLATT & PRICE,
6827 Stony Island-av. Dorchester 8800.

2-3 ROOMS.
$40 UP.
Furn. and unfurn.; large, airy rms.; canvased walls, tile bath, shower; free refriger's; nr. I. C., Jackson Pk., shop. dist. churches, schools. Open evenings. 1400-18 E. 66th-pl.

Free Gas, Electricity and Refrigeration
7504 Colfax-av.; 1-2-3 rms.; canv. walls, tile bath; $45-$75. Regent 3600.
AGENT ON PREMISES.

2 ROOMS, CHATHAMS.
We have an attractive 2 rm. apt., private porch, electric icing, near I. C. exp. transp. Special price to right party.
J. F. O'BRIEN & CO., 8119 Cottage Grove.

Don't Miss This—Brand New.
2½ rms. with inador, ultra modern; will rent at a bargain. See 8100 Maryland-av.

1-2 RMS., $32.50 TO $40; ELEC. REFRIG., in-a-dor. 1373-77 E. 56th-st. C. W. Hoff & Co. Hyde Park 2215.

DESIRABLE 2 RM. KITNT. APT. ELEC. refr.; R. I. and L. $50. 6444 Harvard-av.

$30-$45 FOR 1-2 RM. KIT.; FREE LIGHT, ref., nr. cars, L, R. I., sur. 227 Englewood.

Four, Five, Six Rooms, and Larger.

4 & 5 RMS., $70-$90
7700-08 KINGSTON-AV.
Finest apartments in South Shore; each apartment has colored tile bath with shower, canvased walls, extra inador beds; all rooms spacious and light; immediate possession. INSPECT TODAY. OUR AGENT ON PREMISES WILL SHOW, OR PHONE
GLATT & PRICE,
2450 East 79th-st. Regent 3300.

Bargain in 4 Rms.
AS LOW AS $55.
S. E. Cor. 80th and Merrill.
Each apt. contains free electric refrigeration, extra inador bed, shower, bath; large, light rooms; California stucco walls. AGENT ON PREMISES SUNDAY.
GLATT & PRICE,
2450 East 79th-st. Regent 3300.

4 and 5 Rooms, $50 Up
S. E. Cor. 65th-Racine-av.
facing Ogden Park, 2 short blocks to elevated and bus; near schools and churches. New modern bldg. Apartments are well arranged. Rooms large, light, and outside. Brand new General Electric refrigerators installed. Immediate possession. Agent there.
GLATT & PRICE,
6827 Stony Island-av. Dorchester 8800.

A BUDGET BALANCER!
5-6 RMS., $55-$75.
8100 Stony Island-av.; corner bldg.; opposite Jackson Park; 2 blks. to I. C. L, bus, and surface; elec. refrig., sun parlor. Well maintained modern bldg. Excellent janitor service.
McKEY & POAGUE,
1172 E. 63d-st. Hyde Park 8100.

$80 REDUCED TO $60
to responsible family, 5 rooms breakfast nook and garage. New bldg. I. C. transportation. Phone MR. CURRY, Randolph 5981, for appointment.

4 ROOMS, $27.50 & UP.
1532 E. 65th-st. 1 block to I. C. L, surface cars; ¼ block to Jackson park. Large, comfortable, stm. heated apts.; decorate to suit. Real janitor service.

N. E. CORNER 31ST AND INDIANA, CHAMberlin block; 5, 6, 7 and 8 rms.; steam heat; all rooms off of hall; special reduction in rents. Chicago Real Estate Trust Syndicate, 216 E. 31st-st.

4 AND 5 ROOM APTS.
Newly dec.; electric refrig.; near trans., schools, stores; $40 and up, concession. 7630-32 EGGLESTON-AV.

BARGAIN—4 RM. APTS.
with in-a-dor beds, all up to date. 6309 Ingleside. Agent on prem. Pros. 4489.

4 RM. APT. IN 7 STY. BLDG., 1ST FLR.; gas, light, refrig. free; only $47.50; cor. Blackstone-54th-pl. Plaza 6050.

5 ROOMS, 2 BATHS; GARAGE INCLUDED; side drive; 3d apt.; all outside light; $75. Phone Regent 4303.

5 LIGHT, AIRY ROOMS, NEW BLDG.; 7707 Cornell-av., 1st floor; no reasonable offer refused. Diversey 9500.

5711 BLACKSTONE—6 RMS., 2 BATHS; electric refrig., modernized; $80. Frear-Delaplane Co., Hyde Park 7000.

MOD. 5 RMS., INCLOSED PORCH; ELEC. refr.; very reas. 1748 E. 84th-pl. Dor. 7484.

7159 S. TALMAN-AV.—TWO 4-RM. APTS., stm. ht.; rent $40. Joe Kontas, Laf. 7674.

S. SHORE—7409-13 YATES-AV.; 4 LARGE outside rs.; refr.; nr. lake; I. C., sur.; rea.

LOOMIS, 9153—4 LGE. RMS., TILE BATH, canv. walls; Frig.; nr. R. I. Bev. 2355.

5 ROOMS; STEAM HT., FRIG.; ½ BLK. ALL transp.; $45. 734 E. 95th-st. Pull. 7576.

5 RMS.; STM. HT.; ENCL. POR.; GOOD trans. Reas. 6518 Peoria. Englewood 0086.

6 RMS., 2 BATHS, ELEC. REF.; WAS $100; reduced to $75. 4739 Ingleside-av.

WILL SUBLEASE MY $60 4 RM. APT. until Apr. 15 for $35 mo. Drexel 9193.

3015 E. 78TH-ST.—5 LIGHT ROOMS, STM. Bus and I. C. Reasonable.

6 LRG. RMS.; G.E. REF.; NEW DEC.; GD. tran.; $77.50. 6322 Ingleside. Fair. 0833.

8425 DREXEL—BEAU. 4 RM. APT.; RAD. covers; stucco walls; sealed porches; reas.

CORNELL, 6854—BEAU. LIGHT 4-5 RMS. New. dec.; free refrig.; all trans.; $55 up.

REDUCED TO $45—LOVELY 4 RMS., 2 bedrms., nr. transp. 7246 Evans. Tri. 5231.

SOUTHWEST.

One, Two, and Three Rooms.

7253 S. WASHTENAW-AV.—3 RMS., ALL large, light, airy rms.; low rent at $40. F. H. HALVORSEN CO. 3145 W. 63D-ST.

Four, Five, Six Rooms, and Larger.

LOVELY LGT. 4 RM. COR. APT.—NEW. dec., $45. 2555 W. 57th-st. Grovehill 1924.

5 RM. APT., 2D FLR.—STM. HT.; ELEC. refrig.; $60. 6759 S. Artesian. Hem. 1017.

5 RM. APT.—LGE. LGT. RMS.; H. W. HT. Reas. 5115 S. California. Rep. 3750.

MODERN 5 ROOM APT.; STEAM HEAT; garage. 9645 S. 50th-ct., Oak Lawn.

NORTH.

General List.

1100
N. DEARBORN-PKWY.
NEW 20 STORY FIREPROOF BLDG.
2, 3 and 4 Room Apartments.
UNFURNISHED.
$69 TO $150
FREE GAS.
JOHN T. WHEELER & CO.,
SUPERIOR 4955.

2000
LINCOLN PARK WEST.
Overlooking Lincoln Park.
1½ Rms., $67.50.
3 Rms., $115.00.
4 Rms., $140.00.
5 Rms., $160.00.
Peter F. Reynolds, Linc. 3633.

AVONSHIRE
5820 KENMORE.
Large 2-3-4 room apts., above the average for space and comfort, at a very reasonable rental. Gas, light, and refrigeration free. 1 block to lake and all trans. Agent on premises.

EVERGREEN GABLES.
1623 Lunt; mod. 2-4-5 rm. apts. See to apprec.; large rooms; lt. closet space; Frigid. Owner on prem. Phone Shel. 7436.

KITCHENETTE APTS., $40.
Diversey-pkwy.; 6 story cor. bldg.; most up-to-date kitchenette, incl. refrig., gas; bus, car at door. 1157 Diversey-pkwy.

New, Modern 13 Apt. Bldg.
3¼-4½-5 rooms, $70 to $100; elec. refrig.; unusual location; good transportation. 4836 N. Paulina. Longbeach 5651.

New, Modern 13 Apt. Bldg.
3¼-4½-5 rooms, $75 to $100; elec. refrig.; unusual location; good transportation. 4836 N. Paulina. Longbeach 5661.

5529 KENMORE-AV.
1-2-4 rms., $40 and up; best trans.; free gas and ice. See janitor or call Rand. 6171.

2-3½-4 ROOMS; 648 BUCKINGHAM-PL.—Furnished or unfurnished; extra in-a-dor bed; elec. refrig.; new bldg.; large closets; trans. bus, surface, L. Agt. Lake View 0892.

NEW BLDG.—2-3-4 RM. APTS. ATTRACT. decor.; free refrig.; $45 up. 3839 Greenview-av. or phone Superior 9506.

10 W. ELM-ST., COR. STATE—NEW BLDG.; 2 to 5 spacious, carpeted rooms; canvased walls; 10 minutes' walk to loop; $79-$165.

REDUCED RENT—CONCESSION TO GOOD tenant; 3-4 rms., rollaway; Frig. 3159½ Hudson-av., 1 blk. w. Sheridan, nr. Belmont.

SUBLEASE OF VERY ATTRACTIVE APT.; reduced rent. Whitehall 6907.

3½-4 MOD. RMS., OVERL. PK.; FR. REFR. Low rent. See janitor. 2200-06 Foster-av.

1 BLK. LINC. PK., 2100 NORTH, CORNER bldg.; 2-4 rms., $40-$50. 356 Garfield-av.

TO RENT—APARTMENTS.

NORTH.

General List.

4609-19 N. PAULINA-ST.
3 and 4 rooms; refrigeration; roll-away beds; practically new; excellent transportation; reasonable. Agent on premises.

One, Two, and Three Rooms.

1140 N. LA SALLE
New 8 story, fireproof building. One and two room apartments. UNFURNISHED.
RENTALS:
ONE ROOM—$46.00.
TWO ROOMS—$63.00.
ALSO
1100 N. LA SALLE
New 16 story fireproof building. One and two room apartments. UNFURNISHED.
RENTALS:
ONE ROOM—$49.00 TO $58.00.
1½ ROOMS—$54.00.
TWO ROOMS—$68.00.
One room apartments consist of large living room and in-a-dor bed, kitchenette, bath, and ample closet space.
Two room apartments have additional bedroom and in-a-dor.
BOTH BUILDINGS INCLUDE FREE
Light, Gas and Refrigeration.
A. C. CURRENT FOR RADIOS.
Switchboard. Elevators.
Beautiful lobby. One mile to Loop.
LA SALLE-ST. NOW WIDENED INTO BEAUTIFUL BOULEVARD.
Agent on premises until 9 p. m. Open every day, including Saturday and Sunday.
JOHN T. WHEELER & CO.,
1140 and 1100 N. La Salle. Lincoln 5900.

Overlooking Lincoln Park.
415
FULLERTON-PKWY.
NEW BUILDING.
2½-3 ROOMS,
$85-$130.
FREE GAS AND REFRIGERATION.
Peter F. Reynolds, Linc. 1518.

2 RM. MODERN APTS.
with kitchenette, G. E. refrig.; new bldg.; newly decorated; bus, L, and surf.; $37.50 and up; concession.
1215-17 DIVERSEY-PKWY.

3 RMS. AND KIT., $45.
NEW BLDG. REFRIG. 6650 RAVENSWOOD-AV. COR. BLDG. RENT STARTS DECEMBER 1ST.

4424-32 N. SEELEY-AV.—THE FINEST 3 rm. apts. in Ravenswood; new bldg.; elec. refrig.; pantry; bedroom and in-a-dor; large closets; everything clean. Owner on building. Inspect and get rentals. Call Bitt. 4040.

Modern Apts.—Near Loop.
Newly dec. 1 room kitnts.; every conv.; el. refrig.; $45. 1164 N. Dearborn. Del. 5816.

CHOICE LIGHT, CHEERY 2 RMS., ELEC. ref.; 5662 Ridge, nr. Bdwy.; only $37.50. ARTHUR KRUGGEL & CO., Longbeach 5531.

2½ ROOMS; NICEST IN ROGERS PARK; $50 mo.; free elec. refr.; L and bus. trans., near lake. 1331 Estes-av. Holly. 2256.

2 ROOMS AND KITCH.—LARGE DRESSING rm.; newly dec.; as low as $35 mo.; steam heat. 5926-34 N. Paulina. Ravens. 8767.

1729 MORSE-AV.—1-2-3 RMS., UNFURN. or furn.; free gas, light, elec. refrig.; firs. carpeted; $52.50 up. Dubin, Briar. 9454.

1½-2½ RMS., BEDRM.—EL. REF.; 1 BLK. Addison-Linc. sta. Rav. L. 1837 Patterson.

1100 ROSCOE-ST.—MOD. KIT. APTS.; GAS, lt., ref. free; 1 r., $35 mo.; 3 rs., $50 mo.

3 RMS. AND BATH—STEAM HT.; $35; 6 blks. W. Lincoln Pk. 1903 Mohawk-st.

477 DEMING-PL., NR. PARK—3 RMS., $55; free gas and light furnished if desired.

3 RM. APT., STM., $30; STORE. 2638 Lincoln-av., nr. Wrightwood L. Bitt. 0434.

Four, Five, Six Rooms, and Larger.

SHORELEIGH APTS.
6334-44 Sheridan-rd.; 4-6 rooms, de luxe apts.; overlooking lake; 2 baths; nat. firepl.; fireproof bldg.; elev. service. Will call for you to see them. Agent on premises.
JOHN C. BOWERS & CO.,
4642 Broadway. Longbeach 8833.

UNUSUAL VALUES.
4-5-6 RMS.
4528-30 Clarendon-av.
Large, airy rooms; opposite new Lincoln Park Extension and Lake. See janitor, or call Lincoln 3633.

UNUSUAL VALUE.
4 ROOM APTS.
Attractive res. dist.; new bldg.; newly decorated; elec. refrig.; $52.50 and up. 6934-42 Pingree-st., cor. Morse.

4-5 ROOMS, $55-$70
Hilldale Apartments,
1908 Morse-av. Modern bldg. Very attractive; new decorations. Refrigeration. AGENT ON PREMISES.

7 ROOMS—2 BATHS.
Beautiful new 2 apt. bldg.; 2 tile baths, extra lavatory, 2 sun parlors; all latest appointments; low rental. 2147 Farwell-av. 2d.
LIEPOLD & HICKS, INC.
1569 Howard-st. Hollycourt 2300.

5 LGE. RMS.—CONCESSION.
Sublease, strictly mod., glazed slp. porch, tile bath, G. E. refrig., ex. transp. 1702 Touhy-av. Sheldrake 5624.

1206 JARVIS—1201 CHASE.
At water's edge; priv. beach; choice 4-5 rm. apts.; reas. rent; also 1 rm. kits., furn. or unfurn.; $45 up; Gentiles. Rog. Pk. 4825.

Greatest Bargain in Chicago.
New building; steam heat; refrigeration; 4 rooms, $49; 5 rooms, $59. M. Aroner, 1433 Ardmore-av. Bittersweet 5855.

5 ROOM APT.
Near lake; newly decorated; electric refrig. $80 and concession.
719 MONTROSE-AV.

1016 HOLLYWOOD.
3d floor, 7 rooms, 2 baths, sun and sleeping porches; all outside rooms; overlooking lake; also 5 rooms and sun parlor.

RAVENSWOOD GARDENS.
6 rm. apt.; glzd. slp. pch.; el. refrig.; shower; $80, concess. 2745 Giddings. Long. 1929.

4 RMS., $52.50—2D FL.; IDEAL LUNT-AV loc., near trans., shops, schools, churches, playgrd.; beaut. mod. apts.; canvas walls; arch openings; showers; free refr. State 0240.

4 ROOMS RENTING NOW AT $55; 5 RM. efficiency; near junior high; G. E. refrig.; to reduce loss will consider any reas. offer. 5059 N. Damen-av.

PLEASANT 4 RM. APTS.; FURNACE OR stove ht.; nr. park and jr. high school; $30 and $32. 1940 Winona-av. Ph. Longbeach 4633.

1445 GREENLEAF — 4 REGULAR SIZED rooms; Frigidaire; nicely decorated; large closets; pri. front and rear porches; $65; immediate poss. Hollycourt 2256.

HIGH GRADE 5 RM. APT., 2048 HOME-av.; 3d apt.; G. E. refrig.; reduced rent; good transp. Rogers Park 10419.

HOYNE MANOR—BEAU. 4-5-6-7 RMS.; 6 bldgs.; Hoyne at Granville; last word; gd. trans.; schls., playgrd.; low rent. Bri. 2306.

4 ROOMS, $45; SUN PARLOR; EXTRA IN-a-dor bed; Gen. Elec. refrig.; good trans. 7225 Hilldale-av. Buckingham 5434.

AN ATTRACTIVE CORNER — SUBLEASE apt.; decorate to suit; near North Side; $200. Whitehall 6907.

SUBLEASE TO MAY—4 RM. ROGERS PK. apt., 4th floor; elevator serv., gas, and refrig. free. Reas. rent. Ph. Buck. 1474.

4 RMS., EXTRA BED.; ELEC. REFR., $45. 4½ rms., 2 lg. bedrs., 4 clos., $55; free gas. 4801 N. Irving-av., cor. Lawr. Longbch. 3887.

6 ROOMS, 3 BATHS—
1366 N. Dearborn; beautiful view of lake. HOGAN & FARWELL, INC. Whitehall 4560.

3501 GREENVIEW-AV.—ATT. 4 RM. APT.; elec. refrig.; corner bldg. See janitor or call MR. REDDINGTON, Harrison 3610.

5 LIGHT, AIRY RMS., CONV. TO L TRAN. 3d fl., 2043 Birchwood-av.; no reasonable offer refused. Diversey 9500.

4 BEAU. LIGHT RMS., FREE REFRIG., shower, in-a-dor bed; all transp.; east of Bdwy. 622 Stratford-pl. Lake View 6059.

5 ROOMS COMPLETELY DECORATED, $55. Concession. 6240 N. Western-av.

3917 ROKEBY, NR. SHERIDAN—4 RMS., $50; 5 rms., $60; elec. ref. Lake V. 6480.

647 GRACE, AT THE LAKE—5 RMS., $83-$93; tile bath, shower. Lake View 6480.

1649 GREENLEAF—5-5 ROOMS; SUN P.; tile bath, shw.; free refr.; all tran.; low rt.

$55 RED. TO $30—6 RM., 1ST—FURNACE; adults; nr. Cubs' Pk. Sun. 7026; L.V. 0756.

2113 PENSACOLA-AV., 1ST FLR.—5 LGE. rooms; furnace heat; very reasonable.

ROGERS PK.—BEAU. APT.; UNEXCELLED trans.; 5 rms., sun par. Call Holly. 5331.

CAMPBELL-AV., 5464—5 LG. LGT. RMS.; tile bath, free elec. ref. Edg. 7683.

6 RMS., $60. CONC. 3D FL. FRIGID. Stm. ht. Priv. porch. Ex. tran. 4440 Dover

741 CENTER-ST.—6 RM. STM. HEATED apt.; new. dec.; reas. rent. Diversey 0171.

REAR HOUSE—4 RM. FL.; H. W. HTG. SYStem; reas. rent. 2023 Berteau.

6 R. TILE BTH., KIT.; OIL HT.; REAS.; inc. gar. 6543 N. Campbell. Rog. Pk. 8272.

5818 RIDGE—4 LG. LGT. RMS.; FRIG.; ST. ht.; gd. tran.; $45; also gar. Lon. 9846.

4 LIGHT, MOD. RMS., G. E. REFRIG.; exc. trans.; low rent. 4726 Beacon-st.

6 R. MOD. APT., WALKING DIS. OF LOOP, block from lake. 1003 Rush, 2d fl.

DANDY 5 RM. APT., FURN. OR UNFURN. Rogers Pk. Modern. Reas. Briargate 1485.

5 LT. RMS.—NEW DEC.; ELEC. REF.; EX. trans., $62.50. 6227 Magnolia. L.V. 1991.

6 LIGHT RMS., $45—2 APT.; FURN. HT. All trans. 1626 Catalpa, 2d., nr. Ashland.

BEAUT. 4 R. APT.; IN-A-DOR; 1 BLK. L, lake; reas. 7016 Sheridan-rd. Briar. 6322.

5 LG. RMS.—2 GLZ. PCHS., SHWR., REFR., lg. yd.; $75. 4229 N. Winchester. Wel. 3423.

4 RM. APT., $75; EL. REFRIG., FIREplace, balcony; near N. Side. 8 E. Elm.

5 RMS.; STEAM HEAT. 817 ADDISON; $55. Excellent transportation.

6 RMS.; ALL OUTSIDE RMS.; STEAM heat; Frigidaire. 5924 Magnolia; $75.

5 RM. S. PARL.; NEW BLDG.; BOOKCASE, fireplace; 1-AD. Stv. ht. $40. 2727 Osgood.

2245 BARRY-AV.—3½ ROOMS, STEAM heat; 3 car lines; $40-$4[illegible]

TO RENT—APARTMENTS.

NORTH.

Four, Five, Six Rooms, and Larger.

ESTES-AV. BARGAIN
Close to lake and Sheridan-rd. bus; 2 blks. to Rog. Pk. L sta.; light, attractive 4 room apt.; G. E. refrig. Surprisingly low rental. See Mrs. Scott, 1346½ Estes. Rog. Pk. 2266.
LIEPOLD & HICKS, INC.,
1569 Howard. Hollycourt 2300.

5 ROOMS
and sleeping porch; new bldg.; G. E. refrig. Quiet residential district. $75, including garage.
5742 N. FRANCISCO-AV.

4211-21 N. PAULINA
Pauline Manor Arms. Beau. 4 and 5 rm. apts. Canvased walls, crystal fixtures, elec. dishwasher; free refrig.; spac. large rooms. 4600-06 KENMORE-AV.
4 and 6 rms. All light and cheerful. $50 and $60. All trans. Longbeach 1555.

1417 LELAND-AV.
$65 pays to Dec. 15; 5 high class rooms, sun par.; tile bath; free refr.; newly equipped throughout; L, bus, surf. Longbeach 8838.

NORTHWEST.

General List.

OCTOBER SPECIALS!

4614	N. Spaulding, 4-5 rooms; ref.	$45-$55
4955	N. Sawyer, 3-4 rooms	$40 up
3833	Foster-av., 3-4 rooms	$45.00
4450	N. Kedzie, 3 rms.	$42.50
4546	N. Troy, 3-4 rms.	$42.50-$52.50
5045	N. Springfield, 2-3 rms., el. r.	$45-$50
4149	N. Mozart, 3-4 rms.	$45-$50.00
3427	Addison-st., 2½ rms.	$35.00
4655	N. Rockwell, 5 rms., el. ref.	$79.00
2716	Rosemont, 3-4 rms., lr. g., ref.	$47.50
3601	Wabansia, 4 rooms	$45.00
4020	N. Albany, 4 rms., el. ref.	$55.00

BURKE & LYNN
4731 N. Kedzie-av. Keystone 7780.

PRE-WAR PRICES.
3½-4-4½-5 rm. apts.; new corner bldg.; near schools, trans.; $40 up. Office, 2737 N. Laramie. Berk. 3690. Open evenings.

2 TO 5 RM. APARTMENTS.
3342-66 N. Central-av. [cor. Roscoe], new bldg.; near school and park; elec. refrig.; bus at door; $35 and up; concession.

3 AND 4 RM. APTS.
New bldg.; newly dec.; elec. refrig.; quiet residential district; close to trans.; $45 up. 4255-57 N. SPRINGFIELD [COR. CULLOM].

UNUSUAL VALUES.
3½, 4 and 5 rm. modern apts.; new bldg.; newly dec.; elec. refrig.; $35 up; concession. 1623-25 N. KILDARE-AV.

3001-9 BLAINE-PL.—HEATED 3½-4½ RMS., rollaway bed, new. dec.; elev. and st. car; lowest rentals; free refrig. Office in bldg.

NEWLY DECORATED 2-3-4-5 RM. HEATED apts. as low as $40 with Frigidaire. SCHORSCH, 6059 Irving Park-blvd.

One, Two, and Three Rooms.

1 Rm. & Kit. (Special) $32.50
2 Rooms & Kit. $40.00
3 Rooms & Kit. $47.50
New building, N. E. corner Milwaukee and Hamlin, 1 block south of Belmont; electric refrig. Call at 3125 Hamlin, or phone Key. 6230.

2 AND 3 ROOM APTS.
Elec. refrig., near L, $40 and $45; concession. 2122 N. Mozart-st. Gentiles.

2-3 R., BLK. LOGAN-SQ. L TERM.; CARpeted, free gas, light; ref.; reas. 2649 N. Kedzie.

NEWLY DEC., HTD., 3 RM. APT., 2703 Fletcher, cor. Washtenaw. Irving 2102.

ENG. BSMT., 3 RMS., REDUCED TO $30; mod.; gd. trans.; 20 min. lp. 5342 Foster.

Four, Five, Six Rooms, and Larger.

4 ROOM APTS.
with sleeping porch, spacious closets, new bldg., newly decorated. G. E. refrigeration. Seeing them will convince you of their unusual value. $45 and concession.
2731-33 N. AUSTIN-AV.

4 AND 5 RM. APTS.
Attractive, new building; newly decorated; electric refrigeration; $52.50 and up; concession. LANG, 4821 Diversey.

6 ROOMS, 2 BATHS.
ELEC. REFRIG. NEAR L, $65.
2122 N. MOZART-ST. GENTILES.

4 Rms., $45; 5, $50; 6, $55.
Extra sun pch.; cor.; up-to-date; lge., light rms. 4654 N. Albany. Humboldt 2449.

4-5 RM. HTD. APTS.; NEW BLDG.; ELEC. ref.; rent $55. 1416 N. Kolin-av.; also new English style bung.; 5 rms.; just completed; rent $60. 1802 N. Tripp-av. Albany 8152.

4 ROOM APTS.
New bldg.; newly decorated; $45, concess. 3208-10 CARMEN-AV., AT KEDZIE.

LOVELY 5 RM. HTD. APT. AND SLPG. porch in 2 flat; rms. large and light; garage opt.; special rent reduction to worthy tenant. 5353 N. Spaulding.

4-5 RM. APTS.; BEAU. DEC.; ARCH HALLway; inador bed; shwr.; new stove, lino. in kitch.; gd. tran. 4545 N. Albany. Ind. 3353.

4 BEAUT. RMS. IN ALMOST NEW BLDG.; light, airy, clean; L trans.; no reas offer refused. 4929 N. Whipple. Div. 9500.

4 RM. ENGLISH BASEMENT FLAT; STM. ht.; $35. 3034 Leland. Apply janitor.

4 RM. FLAT—NEW HOME, $28; STOVE ht.; come, look. 4904 N. Austin-av.

4 ROOM, STOVE HTD. APT.—LIGHT, CLN., airy. 2610 Thomas. Brunswick 2225.

MODERN 5 RMS.—H. WAT. HT., SLP. PCH., shower; nr. school; $45. 5124 Melrose-st.

NEW 5 RM. FLAT, STOVE HT., $33; GD. tran. 5112 Argyle-av. Kildare 5678.

MOD. 5 RM. FLAT, STEAM HEAT, $40 TO reliable tenant. 4822 Newport-av.

OPPOSITE PARK, MOD. 5 RM. APT. 5530 Berteau-av.; reas rent. Arm. 3203.

RED. TO $35, 4-5 RM. STM. HT., NEW. dec.; nr. L. 1754 Humboldt-blvd. Spa. 3624.

5324 DRUMMOND-PL.—4 RM. FLAT; HOT water heat. Reasonable.

6 LGE. LT. RMS., 2D FL.; NEWLY DEC.; stv. ht.; encl. pch. 4326 N. Richmond-st.

MODERN 5 RM. FLAT, 1ST FLOOR—FURnace heat; $35. 2021 N. Kilbourne.

5 RM. FLAT, FURN. HT.; WILL HEAT if des. Reas. 5224 Nevada-st.

BEAUT. SUNNY 4 RM. COR. APT., 2D FL.; stv. ht.; 2 pchs.; conc. 3110 Cullom-av.

MOD. NEW BLDG.—5-6 RMS.; G. E. REFR., h. w. heat; very reasonable. 4149 Marmora.

MOD. 5 RM. APT., STM. HT., LGE. RMS.; gd. tran.; reas. 4325 N. Francisco. Sup. 6416

4 LRG. MOD. RMS.—STM. HT.; $40, $45; gd. transp. 4093 Cullom-av. Juniper 0667.

4-6 LGT. RMS.—EXC. TRANS., JAN. SERV., stm., pri. pch. 3440 N. Hamlin. Irv. 2089.

5250 ROSCOE—$40; 6 RMS.; H. W. HT.; sep. boiler; gar., $5; call after 12 noon.

4 RMS.—1 BEDRM., FURN. HT., 1ST FLR. 2506 N. Lawndale-av.

3221 N. KEATING—MOD. 4 RMS.; ROLLaway; refrig.; 1 blk. Cicero-Bel. Mon. 2120.

LGE. 5 RM. FLAT—SLPG. PCH., H. W. HT., $55, incl. garage. Owner, Mer. 3910.

WEST.

General List.

UNUSUAL VALUE.
2-3 and 4 rm. apts. Newly decorated; elec. refrig.; close to L, surface, steam bus. $35 and up.
5030-34 FULTON-ST.

1¼ TO 4 RM. APTS.
New bldg.; newly decorated; free refrig. $35 and up.
5300-04 Division, corner Lockwood.

VERY LOW RENT.
New, mod. bldgs.; lge., lgt., airy 1-2-3-4 rms. John Kempston, 4938 W. Quincy or 4912 W. Jackson. Col. 7709. Open eves. until 9.

2-3-4 RMS., CUT RENTS.
4911 Quincy-st., nice selection.
4923 Adams-st.; very nice apts.
4209 Monroe-st.; handy neighborhood.
J. F. Butler & Co., 22 S. Crawford-av.

3-4-5 Rm. Apts., $27.50 Up.
Comfortable, steam heated, newly dec. apts.; conv. W. Harrison-st. loc. State 0240.

2-3-4-5-6 RM. APTS., REAS. RENT; MANSfield 3200; after 5 p. m. Mans. 2902.

One, Two, and Three Rooms.

N. W. COR. JACKSON-BLVD.-HAMLIN-AV., fronting Garfield Pk., 1-2-3 r. apts., gas, elec. and refrigeration; $45 up.

BEAU. MOD. 2 RM. KITCH. APTS. NR. COL. pk., $40; Col. 5778. 5823 Arthington-st.

$18 MO. 3 RMS., BATH; NEWLY DECOrated; electricity. 2426 Van Buren.

1-2 ROOMS, 4020 AND 4044 MONROE-ST.; free gas, electric, icing, carpeted floors, etc.

Four, Five, Six Rooms, and Larger.

DE LUXE APTS.
4-5-6 room apartments. Rent reasonable, concession November. Gas and refrigeration free. Canvas walls; oil heat; tile bath; best service. 36 N. Menard-av. Apply at building. Phone Austin 2890.

GREAT RENTING BARGAIN
Unusually large, sunny 4-5 rm. apts., elect. refrig. and all modern conveniences. 1 blk. to schls., stores, church and loop transp. 16 N. AUSTIN-BLVD.

LARGE AIRY 5 RM. APT., VERY REAS.; elec. refrig.; gd. trans. 5508 Fulton-st.

$18-$20—LGT. 4 RMS.; BATH; STV. HT. 1022 N. Western. Inq. 2d, side entr fr.

4 RMS.—NEW. DEC. H. W. HT., FURN., $45; all trans. 5513 Iowa. Columb. 4618.

RED. RENT—NEW 6 LG. RMS., 2D; OIL ht.; Frig.; nr. schs.; ex. tr. 5420 Monroe

LIGHT, MOD. 6 RMS.; FURNACE HEAT; reas.; good trans. 329 S. Mozart. Ked. 8698.

VERY REAS. 4 RMS., 4458 W. MONROE. Elec. refr.; stm.; gd. trans. Agt. on prem.

TO RENT—APARTMENTS.

WEST.

Four, Five, Six Rooms, and Larger.

4 RMS., $35; 5 RMS., $40; STM. HT.; 3D fl.; janitor serv. 2658 Haddon-av., corner Washtenaw, 1 blk. Humboldt Pk. and Division-st. Armitage 3282 or inquire store.

MODERN 5 ROOM APT.; STEAM HEAT, $35; conc. Janitor service; will decorate to suit; excellent transp. 210 N. California.

COR., LARGE 4-5 RM. MOD. APTS.—EXC. trans.; very reas. M. COHN, Kedzie 2378. 3401 Flournoy, near Homan.

6 RM. CORNER FLAT, $40. 655 N. SPAULding-av.; furnace heat. Call owner, Merrimac 5854. Address 1524 N. Le Claire.

5 RM. FLAT, STOVE HT., BATH, NICE loc.; $25. 1859 S. Ridgeway. Crawf. 6943.

4-5 RM., BATH, $25-$30; STOVE HT., HOT run. wat. 2117 S. Trumbull. Roc. 4803.

5 RMS.; HOT WATER HT.; GAS RANGE; enc. pch.; gar.; $35. 1018 N. Drake-av.

5125 CORTEZ—4 LG., LT. RMS.; STV. HT. Lg. yard; ex. trans.; $25. Inq. Benesch.

TO RENT—APARTMENTS—SUBURBAN.

NORTH.

Evanston—19 minutes to loop.

APTS. AND HOMES IN EVANSTON—SMART & GOLEE, Inc. 1564 Sherman. Univ. 0285. Rog. Pk. 0272.

719 HINMAN-AV., 5 AND 6 ROOMS; EXtremely low rentals for this market; finest location. Call Mr. Russel, Hollycourt 1855.

WEST.

Berwyn—17 minutes to loop.

SUNNY 6 RM. FLAT; ENCL. PORCH; H. W. heat; good loc.; $38. 1226 S. East-av.

Cicero—15 minutes to loop.

5 ROOM FLAT, GARAGE, H. W. HEAT; 30 min. to loop, 5 to Western Electric; will rent very reasonable to sub. party. 1918 48th-court, Cicero. Tel. Cicero 4012 W.

Maywood—18 minutes to loop.

RENTS REDUCED AT MAYWOOD TEMPLE apts., center of town; new, modern 2½ rm. kitchenettes, $40 mo.; free refrig., inador bed. Call at 213 S. 5th-av., or phone Mr. Davies, Manager, Maywood 1394.

Lombard—31 minutes to loop.

4 RM. APARTMENT, $35; STEAM HEAT; electric refrig.; train and electric R. R. Lombard. Phone Euclid 9897.

Oak Park—16 minutes to loop.

4 RMS., $42.50; ELEC. REFRIG., STEAM ht.; 1 blk. L. Phone Euclid 9897.

River Forest—18 minutes to loop.

5 RM. FLAT—HOT W. HT.; NR. SCHOOLS. 215 Park-av. Tel. Forest 2544, aft. 5 p.m.

TO RENT—FURNISHED APARTMENTS.

(See Also Hotels and Apartment Hotels.)

SOUTH.

BEST BARGAINS IN SOUTH SHORE. NEAR BRYN MAWR I. C. STATION.
THE SHORE MANOR
[¼ block west of Jeffery at 72d-st.]
7150-56 CYRIL-PKWY.
NEAR THEATERS, SHOPS, AND I. C.
1-2-3 large rooms, richly furn., at extremely low rates, $65 up; includes light, gas, refrigeration, and daily maid service.
S. PLAME, RES. MGR. Plaza 2256.

ST. GEORGE HOTEL.
1435 E. 60TH-ST. I. C. EXP. STATION. Overlooking the Beautiful Midway. The only hotel in Chicago with outside sleeping pchs.; kitchenette apts., $65 to $80.

VILLA GRAND.
4717 KENWOOD. PH. KEN. 10090.
A select fam. apt. hotel; 1 rm. apts., pri. bath, elec. refr.; parking space; use of laundry; $12.50 wk. and up; nr. I. C. and surf.

IMMEDIATE POSSESSION.
1-2 ROOMS .... $45-$60
5493 CORNELL. 5200 HARPER.
Newly furn.; lge. liv. rm.; French doors to priv. balcony; unusually bright and cheerful; light, gas, and refrig. included; 1 block to I. C., bus, surf. Agent on prem.
WM. T. WOODLEY & SON,
1638 E. 55th-st. Hyde Park 2187.
OPEN EVENINGS AND SUNDAY.

Big Reduction in Rent.
6733 Stony Island. The Euclid, 1-2 rms.; outside; newly dec.; priv. bath; Frigidaire; radio; maid serv., linen. Also very lg. slpg. rms.; nr. I.C.; $9.50-$15 wk. or $36-$55 mo.

THE GABLES APT. HOTEL.
NEW MANAGEMENT. LOW RENTS.
Attr. furn. 1-2-3 rm. apts., newly dec.; elec. refrig., elevator, maid serv.; ½ blk. I. C. station, 18 min. loop. 8200 Ellis-av.

MINERVA CREST APTS.
1-2 rm. kitch. apts.; quiet surroundings; elec. ref.; reas. rates; I. C., L. 6540 Minerva.

2-3 RM. KITNTS., $55 UP.
Large, airy, compl. furn.; free gas, light, refr.; maid serv.; L, surf. 6417 Drexel.

7337 COLES-AV.
Attract. 3 rm. apt.; lgt., airy; bedrm. and inador; G. E. refr.; reas.; nr. I. C. trans.

COZY 2, 3, AND 4 ROOM APTS.—FURN. compl.; also slpg. rms. for men; refs. If you desire a real homelike place. Call Fairfax 2955 or at 6241 Woodlawn-av.

6720 JEFFERY-AV.—1-2-3 RMS.; ELEVAtor serv.; showers; inador beds; elec. refr.; I. C. trans. Agent on premises.

NORQUETTE — NEW 1-2-3 ROOM APTS.; smart, spac.; quiet; compl. serv.; L, surf., R. I., bus; cut rates. 6818 Normal. Nor. 6824.

BIGGEST BARGAIN—4 ROOMS, BEDROOM and 2 in-a-dor beds; comp. furn.; elec. ref., $65; near I. C. and L. 6054 Stony Island.

$15 WK., $60 MO.—BEAU. MOD. 4 RM. furn. apt.; extra day bed; gd. trans.; priv. pch. See to apprec. 835 W. 76th-st. Vin. 1271.

1115 E. 61ST-ST. — BEAU. NEW. FURN. apts.; elec. refrig.; all trans.; near U. of C. and parks.

BEAUTIFUL 4 ROOMS; STEAM HEAT; furnished complete; new bldg.; extra Murphy bed. 1024 W. 84th-st.

7404 CHAPPELL-AV., LRG. 2-3 RM.; VERY mod., screened pch.; free gas, light, refrig. Exc. trans.; nr. school; immed. poss.

2-3-4-5 ROOM APTS.—ATTR. FURN.; SUN parlor, fireplace; elec. refrig.; nr. L, surf., bus; $50-$70. Gas, light inc. 1516 W. 62d.

2444 MICHIGAN-AV.—WARM KITCHNETS., 1-2 rms., priv. bath; fr. lt., gas; all trans.; red. rates; biggest values; $4-9 wk. Vic. 4585.

CHI.-ENGLE. APT. HOTEL—7146 LOWE-AV. Beaut. furn. 2-3 rm. apts.; kit., tile bath; outs. rms.; nr. R. I., L, surf. Rad. 3930.

1-2-3 RM. KITCHENETTES—$60 UP. KIMbark Shore Hotel. 5123 Kimbark.

3 NICELY FURN. RMS.; STM., GAS, EL.; lg. pr. pch.; rent $40 mo. 1223 E. 46th-st.

3 RM. APT.—STEAM HT.; GARAGE. 6930 Wabash-av. Triangle 3122.

1213 E. MARQUETTE, 2D—NEWLY DEC., furn. kitnt., suit 1-2; all tr. Hyde 0806.

GREENWOOD, 6620—MOD. 2-3-5 RM. APTS. Very reas.; elec. refrig. Mid. 4096.

3 RM. FRT. APT.—ELEC., GAS; 2D FLR.; all trans.; $10 week. 6437 Minerva-av.

2 ROOMS, $55. 7600 KINGSTON-AV. SEE janitor or phone Regent 3300.

3-4 RM. FURN. APT.; LARGE, QUIET bldg.; $10 up. 811 E. 46th-st., nr. Drexel.

3 RM. FRONT APT., BATH; BEAU. FURN.; elec. ref.; $12 wk.; adults. 5463 Kimbark.

HIGH GRADE 2-3 RM. APTS., EL. REF., new. fur., tile bath. Reas. 7905 Luella-av.

4 R. IN-A-DOR, 6640 MARYLAND; 4 RM., el. ref. 1118 E. 65th-st., $55-65. Fair. 5660.

6654 KENWOOD-AV., 1410 E. 70TH-ST.—Choice 2-3-4-5 rs.; all outs.; reas. I.C., ef.

SOUTHWEST.

Just Completed Furnishing.
Beautiful 3¼ rm. apts., elec. refr.; shwr.; $60 and up. See to be convinced. Good transport. Garages avail. 6137 S. Homan.

6337 S. CAMPBELL — 2-3 ROOMS, FURN. kit. apts., $10 up. Linen opt. Rep. 3405.

NORTH.

AT LINCOLN PARK.
$50, inc. maid serv., linens, showers, refrig. Fireproof bldg. Homelike atmosphere. 1940 Lincoln-av., just west of Clark. Center and Ogden. Diversey 10354.

4200 HAZEL-AV.
2-3 rm. apts., fireproof, elev. bldg.; new, mod., beau. furn.; conv. to L, bus, park and lake. $55 up. Wellington 3460.

RACINE, 4502. LON. 4575.
BEAU. 2-3 RM. KIT. APTS.
1 blk. Wils. L, bus, surf.

NEW BLDG., ELEC. REFRIG., $13 WK. UP.
New Bldg., 4222 N. Ashland.
1-2 rm. kit. apts.; gas, lt., linen, elec. refr., elev., maid service; all trans.; very reas.

SWANVILLE APTS.
2-3 rooms; $55 month; light, gas, linen, refr. 701-15 Brompton-pl. Gd. tr. Bit. 1600.

NEWLY DECORATED 2 RM. APTS.; ONLY 1 block to the surface lines, 2 blocks to L. Riviera Apts., 4845 Magnolia. Sun. 1449.

AT LAKE—6TH FLOOR, 3 RMS.; STREET view; bedrm., in-a-dor, tile bath; attr. furniture; $75, includ. gas, refrig. 901 Argyle-st.

1201 CHASE—AT WATER'S EDGE; 1 RM. kit.; priv. beach; furn. or unfurn.; $40 up; Gentiles. Rog. 4825; also 4-5 r. unf. apts.

WELLINGTON ARMS HOTEL—1-2 R. KIT. apts., furnished, unfurn., hotel service; $65 up. 2970 Sheridan-rd. Bittersweet 4600.

457 FULLERTON-PKWY. — ATTRACTIVE new 5 and 6 rm. apts., $90-$95; electric refrigeration.

ATTENTION—4-5 RMS., RL. HOME; SEE to appr.; $14-$16 per wk. Bri. 3645.

4 RMS.—2 BEDRMS., BATH, LIGHT, GAS, heat, $12; excel. transp. Lake View 7938.

HI. GRADE FURN. 2¼-3-3¼-4 RS., INC. GAS, lt., linens; el. ref. all tr. 4435 Greenview.

907 AIRDRIE—4 R. FURN. ACCOM. 5. $17.50; 6 rms. for 2 fam., $21.50. Buc. 3482

3 AND 4 RMS.; MOD.; BEST TRANS.; $11 per wk. and up. 841 Cornelia-av.

TO RENT—FURNISHED APARTMENTS.

NORTH.

PROFIT
By choosing your next home from this most complete selection of furnished apts.

Rentals Are Very Moderate
Apartments are perfectly serviced, of real comfort and conveniently located.
What More Could You Desire?

1117 N. DEARBORN.
1-2-3 ROOMS, $75 TO $125.
Only 10 minutes to loop. Newly decorated throughout. Electric refrig. Close to Lincoln Park, bus and surf. Full hotel service.
WHITEHALL 4316.

GOETHE SHORE,
61 E. Goethe-st.
1 ROOM, $60 TO $90.
Living rm., Pullman kitch., priv. bath, shower, $60-$70. Liv. rm., inador, dinette, kitchen, priv. bath, shwr. $90. Whitehall 5142.

STONELEIGH COURT,
1250 Stone-st.
2-3 ROOMS, $70 to $175.
On the gold coast, near the lake. Beautiful, large rooms. Electric refrig.
SUPERIOR 4022.

14 W. ELM HOTEL.
1-2-3 ROOMS, $90-$175.
Beautiful modern furniture. Unusually large rooms. Attractive dining rooms. 10 minutes to loop.
WHITEHALL 5700.

18 E. ELM-ST.,
1-2-4 ROOMS, $70-$165.
Complete and excellent service. Mech. refrigeration. Walking distance to loop. A real home.
SUPERIOR 4740.

1430 DEARBORN-PKWY.
1 ROOM, $55 TO $75.
Front bedroom apts., $85. G. E. refrigeration. Daily maid service.
WHITEHALL 7400.

BELLAND APT. HOTEL,
2256 Cleveland-av.
1 RM. PULLMTS., $50 UP.
Located at Belden-av. Near Lincoln Park. Complete Hotel Service.
DIVERSEY 5227.

SURF SHORE APTS.,
426 Surf-st.
1-2-3 ROOMS, $65 UP.
Large, airy, light apts. Just off the drive. Close to park. Everything furn.
BITTERSWEET 4630.

THE SHERIDORE,
647 Sheridan-rd.
2-3 ROOMS, $60-$100.
Nicely furnished large rooms. Complete hotel service. Convenient location.
BUCKINGHAM 1314.

661 SHERIDAN-RD.
1-2-3 ROOMS, $60 UP.
Newly furn. thruout. Near Pine Grove-av. Daily maid service.
BUCKINGHAM 0701.

SEVILLE APTS.,
4144 Sheridan-rd.
1½ ROOMS, $55 UP.
Large rooms. Real value. Near theater, shops, all trans. Complete hotel service. Bus at door.
LAKE VIEW 9000.

BUENA TERRACE,
4246 Sheridan-rd.
2-3-4 ROOMS, $70-$75 UP.
All outside rooms, outside baths, light, gas, linens, etc. 1 blk. Wilson L. Bus at door.
BUCKINGHAM 0300.

THE MONTEREY,
4300 Clarendon.
1-2-3 ROOMS, $85 UP.
Also hotel rooms, $50 up. Excellent dining room. 53 bus at door.
BITTERSWEET 2304.

EASTWOOD BEACH,
811 Eastwood-av.
1 ROOM KITNTS., $50-$75.
Completely furnished. Ideal location. Near lake. Full hotel service.
LONGBEACH 2345.

ARNOLD APTS.,
4737 Malden.
1-2-3 ROOMS, $50 TO $85.
Large, light, airy rooms. All newly decorated. Hotel service available.
EDGEWATER 6966.

EDGEWATER PLAZA,
5425 Kenmore.
1 ROOM, $45-$52.50.
Beautiful artistic bldg. Tastefully furn. apts. Complete hotel service.
LONGBEACH 8111.

THE CROMWELL,
5718 Winthrop.
1-2-3 ROOMS, $55 UP.
Complete hotel service. Electric refrigeration. 1 block to Bryn Mawr L sta.
LONGBEACH 9611.

THE GRANVILLE,
6241 Winthrop.
1-3 ROOMS, $55 TO $100.
Large reception room. Gas, light, refrig. incl. 1 block Granville L.
SHELDRAKE 0110.

FULLERTON PKWY. APTS.
3 rm.; encl. sleep. pch. and bath; comp. furn.; el. refr.; 12 min. loop. 531 Fullerton.

CHARMAINE APTS.—BEAU. 3 RM. BEDRM. apts., new, furn., carp. flr., gas, lt., refr., elev.; close to N. W. R. R., Rav. "L"; reas.; inspection invited. 4737 N. Hermitage.

925 GLENGYLE-PL.; NEAR ARGYLE L Sta.; low rentals; new bldg.; compl. hotel serv.; 1-2½-3 rms.; beau. furn. Long. 8641.

2 SPAC. ROOMS AND KITNT., $55 UP; 1331 Estes-av., at lake; free gas and refrig.; nicely furnished; excel. transportation.

BEAUT. FURN. 3 RMS.—SHOWER; ELEC. refrg.; extra inador; good trans.; $60, incl. linen, gas, light. 803 Cornelia. Well. 6116.

YACHT HARBOR APARTMENTS—1-2-3 rms., furn., $65 up; unfurn., $45 up. 422 MELROSE-ST. Bittersweet 4106.

BEAUT. FRT. BEDRM. APT., NEW FURN.; very reas. to perm. tenant. 4639 Magnolia.

BEAU. 3-4 RM. APTS.; BLK. L, LAKE; reas. Briargate 6322. 1362 Greenleaf-av.

LA SALLE, N., 1039 OR 1702, OPP. PK.—1-2-3 rm. kit.; pri. b.; el.; $7 up; fr. pkg.

3 RM. FURN. FL.—PR. BATH, SHWR. WIL. X. surf., bus; $10.50 week. 4343 Kenmore.

COMP. FURN. 5 RM., 2 BEDRMS.; COR. apt.; elec. refrig.; Edgewater. Longb. 3589.

CLARK, N., 1004—NEW 1-2-3 RM. KITNT., priv. b., elev. $6 up; free parking.

8 W. WALTON-PL., NR. DRAKE HOTEL—Sunny; md. ser., lt., gas, lin., shwr., G.E. ref.

641 ALDINE—DE LUXE 1 ROOM KITNT. apts.; fireprf. bldg.; compl. serv.; $45 mo.

TO RENT—FURNISHED APARTMENTS.

NORTH.

$55 TO $110
1, 2, AND 3 ROOMS.
Fine transportation; easily accessible to all summer and winter sports.
COPLEY PLAZA
629 Deming-pl.
Mr. Kell, Mgr.
Mohawk 1340.

SUBLEASE ON THE SHORE OF THE LAKE,
$160 Apartment for $110.
Beautifully furnished apartment, with hotel service; contains living room 14x20 ft., charming dinette, large kitchenette, mechanically ventilated and refrigerated; complete for housekeeping; tile bath with shower and ample wardrobe space; large grounds, golf course, dining room and garage.
This apartment faces the lake, is in one of the finest apartment hotels in town. Ask to see the Osborne apt.,
FOSTER-AV. AT THE LAKE.
[5200 NORTH.]

DELAWARE TOWERS
Delaware-pl. and N. Wabash.
Soundproof walls between apartments, forced ventilation in corridors and kitchens. Grill and food shop in building. Garage and druggist connected.
ONE ROOM UNIT.
Living room with doorbed. Kitchen with electric range in separate room. Showers over tub. South exposure. Service.
FOUR ROOM UNIT.
Living room, bedroom, dining room and kitchen. Extra doorbed if needed. Showers over tub. Service.

IN EXCLUSIVE STREETERVILLE—
244 E. Pearson
WALKING DISTANCE TO LOOP.
RENT $70 TO $200.
2-3-4 room apts., furn. or unfurn., kitchenettes and bedrooms, facing on lake shore park. Commissary dining rm., valet service, free maid service, gas, light, refrig.; every room outside and carpeted; bus at door.

MONTROSE BEACH HOTEL.
NEW BUILDING.
1 room apts.; completely, elegantly fur.; radio in every apt.; tile baths and showers, refrig., soundproof; coffee shop; best transp.
$45 TO $65.
PUBLIC GARAGE SERVICE $10
925 MONTROSE-AV.
24 HOUR HOTEL SERVICE.

CHOICEST LOCATION.
1 room newly dec. kit. apts.; bright and quiet; with twin and double in-a-dor beds, $60 up; also 1 bedrm. apt. available; complete hotel serv.; commissary and grill; good trans.
LINCOLN PARK ARMS,
2738 PINE GROVE-AV.

THE GRANDEUR
GRANVILLE AT WINTHROP.
A new 14 story bldg. 1-2-3 rm. apts. Only a stone's throw to churches, "L," stores, theaters, etc. Also hotel rooms. Rates below par. Briar. 6200.

4423 SHERIDAN-RD.
Furnished or unfurnished.
1½-3½ ROOM APTS.
All outside rooms; radio, gas, light, and refrigeration; convenient to all transportation. LONGBEACH 8563.

TOURAINE
5625 WINTHROP.
A sophisticated building, near Bryn Mawr. Cozy, new 1-2-3 rms. Furnished for critical people. Ideal and very reas. Longb. 9400.

DELAWARE,
211 EAST.
900 north; E. of Mich. Beau. 1-2 rm. apts. in new 17 story bldg. All conveniences. Hotel serv. Walking distance. All for low 1931 rates. Whitehall 4450.

2-3 ROOMS, $49.50 UP
FREE REFRIGERATION, LIGHT AND GAS.
1 BLOCK TO BUS.
4501 MALDEN.

SHERWIN ARMS
1521 SHERWIN-AV.
1½-2½-3 room, beaut. furn. apts., new fireproof bldg.; elevator; mech. ventilation and refrigeration. A real home atmosphere; must see to appreciate; ½ blk. Jarvis L.

NEW BUILDING . . .
Modern 1-2-3 room apts. $75 monthly upward. Selected tenancy. Built in radio.
CANTERBURY COURT . . .
1220 NORTH STATE-PKWY.

WIDOWER WILLING SHARE WITH REF. mar. coup. six rm. apt., distinctively furn., in two apart. bldg.; sun par., two baths, located one blk. from L, bus, surface, 2 blks. lake and St. Ignatius church; ref. req.; attract. tms. to acceptable party. Rog. P. 10235.

3740 PINE GROVE-AV.
Beaut. furn. 4 rm. apt., large living room, extra in-a-dor bed, full sized dining rm. and kit.; elec. ref., dishes and linen furn. RENTAL $95.

DIVERSEY APT. HOTEL.
Compl. furn. 1 and 2 rm. apts.; exceptional value; $55 to $125; full hotel service; bus at door. 430 Diversey-pkwy. Lake V. 8210.

4546 MAGNOLIA-AV.
Near Wilson. 1-2 rm. apts.; completely furn.; elec. ref.; maid serv.; $45-$55; Wilson L, bus, surface. In the center of everything. See manager.

THE BRIARWAY.
$10.50 per wk.; 1 r. kit. apts., priv. bath; well furn. Mgr. on prem. 640 Briar-pl. [1½ blks. W. of Broadway], or call Buck. 1381.

536 GRANT-PL.
2-3 kitchenette apts.; nicely furnished, new bldg.; electric refrig.; dressing rm., shwrs.; best transportation; $50 up. Mohawk 3387.

The Northgate, 4701 Beacon.
2 ROOM APTS., SPECIAL VALUE, $65.
New 5 story elevator bldg., Spanish lobby, beamed ceilings, maid, desk, tel. ser.; Frigid., lin., laun. free; beau. res. loc. Come today.

Wilson Apts., 4554 Malden.
2 rm. corner apt., exceptionally desirable for permanent residence; new. furn.; silent refrig.; rent inc. maid and desk service, gas, light, and linens laund. free; $65 mo.

FURNISHED AND UNFURN.
1 room kitchenette apts., elec. refrig., block N. W. R. R. Rental $38-$42.50. 4032 Irving Park-blvd. Ph. Ave. 8916.

4528 MALDEN.
3 rms.; newly furn.; Frigid.; living rooms, din., kit., baths; $55 and up; ½ blk. Wilson.

3912-28 PINE GROVE-AV.
Beautifully furnished 2 and 3 rm. apts. Finest location. Near shore and park. Reas.

NORTHWEST.

KEYSTONE CHATEAU
FURNISHED AND UNFURNISHED.
2-3-4 large and light rooms in well kept bldg.; convenient shopping district; good trans.; $40 up. Manager on premises. 4046 N. Keystone-av. Pensacola 0365.

Kimball Arms Apts.
Logan Sq.'s newest, finest 1-2-3 rms. Kitch., elevator, refrigeration, maid service. VERY LOW RATES.
2600 N. Kimball. L, Bus, Sur.

4130 N. KEYSTONE APTS.
1-2 rm. beautifully furn. kit. apts.; quiet loc.; large rms.; elev.; free maid serv., linens, lights, gas, refrig., $45-$65; near Irv. Pk. Sta. N. W. Ry. Kildare 9742.

2-3 ROOM KITCHNT. APTS.; NICELY FURnished and decorated; comp. service; excellent trans.; L, bus, 3 car lines; reasonable. 2530 N. SACRAMENTO. BELMONT 3211.

COMFORTABLY FURN. MOD. 5 RMS. AND slpg. pch.; clean, lgt., airy; stm. ht.; $65; gar. opt.; $5; immed. poss. Irving 8576.

SUNNY, CLEAN, BEAU. FUR. APTS.; LT., gas, refrig., maid service; 1 blk. L. Rate for lease. 3355 Eastwood-av.

4162 CORNELIA—COMF., WELL FURN. lge. 5 rm. apt. Lovely kitch.; regular dining rm.; priv. bath; stm. $55 month.

4 ROOMS, FURN. OR UNFURN., STEAM heat. 1322 N. Kedzie. Belmont 4559.

CLEAN KIT. APT.—EL. REF., MAID; LOW rent; 1 blk. Rav. L. 4901 N. Christiana.

$40 UP—2-3-4-5 R. BEAU. FURN.; FREE gas, lt., lg. yd.; also unfurn. 4028 Cullom.

WEST.

IDEAL 2 ROOM APT.
In beautiful court bldg.; best value in the city; rent $47.50-$50. Inquire Cody, 4836 W. Madison-st. Open Sunday.

115 N. PARKSIDE-AV. WYMERE APTS.
154 N. PARKSIDE-AV. PARK WEST.
1-2-3 rm. apts., beau. furn. NEW BLDGS. FULL SERV.; VERY MODERATE RENT.

JACKSON GABLES—3412 JACKSON-BLVD. 1 and 2 rm. and mod. kit. apts.; linen, gas, elec. refrig. free; reas. Van Buren 0107.

1 RM. NEWLY FURN. APTS., FRIG., MAID, linen, gas, el. free. Reas. 4301 Monroe.

4 ROOM ELEGANTLY FURN. APTS., $40; fine trans.; janitor. 149-151 S. Whipple.

4676 WEST END—5 RMS., SUN P., IN-A-dor; 3 beds.; sh.; ex. tr.; Frig.; low rent.

TO RENT—FURNISHED APARTMENTS.

WEST.

"THE CHATEAU."
Oak Park's largest and finest apt. hotel. Gentiles; $60. 330 N. Austin-bl. Vil. [illegible]

TO RENT—STORES.

North Side.

SUBWAY STORE—7,000 SQ. FT. IN BLDG. of recreation; billiards, bowling; [illegible] art school, physical culture, massage parlors, shooting arcade, cafeteria or any other business; on "L" station st.; central location; water; long lease; low rent. Mr. Schneider. Sunnyside 2528.

Miscellaneous.

STORE—100% LOCATION, IN ROCKFORD, Ill., next door to large department store. Suitable ready to wear or similar line. Max Engelstein, Rockford, Ill.

TO RENT—OFFICES AND SHOPS.

Central.

TRIBUNE TOWER
Beautiful corner suites, outside light, for workrooms and private offices.
One and two private office suites with reception room, $80 per month and up.
Cork carpet, window shades, and awnings are included in rentals.
11½ foot ceilings.
APPLY TO
HOLMES ONDERDONK,
Telephone Superior 0100.
1229 TRIBUNE TOWER.

ENGINEERING BLDG.
To Rent—Priv. offices, furnished or unfurn. ALSO desk space, incl. secretarial and phone service. Phone Central 1689. 205 W. Wacker.

32 N. STATE, S. W. CORNER WASH.—Attractive offices, splendid light; night service; center of Loop. Sgl. office, $35 to $40; with recp. rm., $55 to $80; few furnished. Desk space, $12. SWIGART & CO. [illegible]

BEAU. OFFICE DISPLAY, SALES OR STUdio space; unusually light; low rent. EDWIN J. BOWES JR. & CO., 154 E. Erie-st. Whitehall [illegible]

FURN. PRIVATE OFFICE, RECEPTION room, switchboard serv.; very reas. Room 1236, 176 W. Adams. Franklin 5875.

FURNISHED PRIV. OFCS., DESK SPACE, mail add., switchbd., steno., secy. service; $5 to $50 per mo. 8th flr., 20 E. Jackson.

223 W. ADAMS, R. 999—BEAU. EQUIPPED offices, desk space, ph. or mail add. [illegible]

FURNISHED PRI. OFFICE, $30. 75 W. Wacker-dr., R. 1112. Mathers Tower.

DESK, $15; PH. SERV., $10; FURN. OFF. $30 up. Mdse. Mart, R. 1114. Whitehall [illegible]

Outlying.

STORES AND OFFICES, 1515 HOWARD-ST. Owner, H. W. Bishop. Humb. 0382.

TO RENT—MANUFACTURING PROPERTY.

INDUSTRIAL LOCATIONS, FACTORY AND warehouse space. INDUSTRIAL LOCATING CO., 7 S. Dearborn-st. Ran. [illegible]

WANTED—TO RENT—MANUFACTURING.

WANTED — TO LEASE OR BUY — [illegible] story, 30,000 to 60,000 sq. ft. high ceiling, traveling crane, on switch, with adjoining vacant. Address P N 72, Tribune.

TO RENT—BUILDINGS.

LEASE OR SALE—BARGAIN—5 1 STORY bldgs., 2 S., 1 N., 2 W., 5,000 to 10,000 ft. each; immed. poss. Randolph [illegible]

TO RENT—HOTELS.

755 S. CLARK, COR. POLK, OPP. SANTA Fe depot, 18 outs. rms., $150 per mo., with heat. R. J. Gunning, 423 Plymouth.

STORE FIXTURES.

BEAUTY SHOP AND BARBERS' FIXTURES —New and used; easy payments. PAIDAR CO., 1120 N. Wells-st. Ph. Diversey [illegible]

SPEC. LUGGAGE CASES — LOW PRICES. JULIUS BENDER, INC., 901 W. MADISON. MON. [illegible]

HOME FURNISHINGS.

(See Also Household Appliances.)

South Side.

PAR., DINING, BEDRM. SETS, $19.50 UP; kit. cab., chests, dresser, $7.00; new mattresses, $3.95 up. Schwartz Bros. Storage & Van Co., 7012 Stony Island.

COME TO DUNN BROS., 6720 COTTAGE Grove, for real barg. in new, used fur.

North Side.

SELLING OUR FOR CASH NEW FURN. Parlor sets, wal. dining room sets, bedrm. sets. All kinds of rugs, lamps, odd chairs, buffets. Many other bargains. Brkfst. sets, Pink. Open daily till 10 p. m., Sun. till 5. 6542 N. CLARK-ST.

4 FLOORS USED FURNITURE CHEAP. Beds, $1.50; sprgs., $1.50; dressers, $5; gas ranges, $10; 9x12 rugs, $7; daybeds, complete, $7.50; velour parl. sets, $18.50. BIG CITY FURNITURE CO., 819 N. Clark.

WILL SELL FOR CASH $50,000 NEW FURniture, 3 piece parlor sets, $39; 3 piece bedrm. sets, $39; dining rm. sets, $45; Am. Oriental rugs, odd chairs. In Remer's, [illegible] N. Western-av. Open evenings and Sunday.

5 ROOMS, 1 YEAR OLD; EXQUISITE DINing rm. set, finest overstuffed chairs and davenport, carpeting, tables, cabinets, baby grand; sacrifice. 1065 Foster-av., 1st apt.

HOT BLAST HEATER—WHITE ENAMEL gas range, 2 burner laundry stove, 3 burner kitch. stove. 6325 N. Artesian-av.

BEAU. FURN. 3 RMS., PRAC. NEW; BARgain. 6930 Greenview, Apt. 703. Bri. [illegible]

FURN. 4 RM. APT., ALL OR SEP.; BARG.; quick sale. Well. 3893.

West Side.

BARGAINS FOR CASH; NEW FURN. Mohair parl. and wal. din. rm. sets, [illegible] 3 pc. bedrm. sets, $59; rugs, odd chairs, Brkfst. sets, tables. Open eves., Sunday. TUFTS, 4444 W. MADISON.

4 ROOMS USED FURNITURE, $50. 4 rooms new sample furniture, $129.50. Will separate. Evenings ex. Wed. Fri. A. B. C., 2525 W. MADISON.

BARGAINS FOR CASH — BEAUT. PAR., dining, bedrm. furn.; rugs, etc. Open eves., Sunday. COLLINS, 5114 W. Madison.

HOME FURNISHINGS WANTED.

SOUTH SIDE— —NORTH SIDE Atlantic 2290. Wellington [illegible] PHILPOTT'S BUYERS MEAN MONEY TO YOU. See us first, ARTHUR B. PHILPOTT.

USED FURN., RUGS, STOVES, ELEC. RAdios bought. Highest prices paid. We call anywhere. NEVADA 1150. Acme Furniture.

HIGHEST CASH PRICES PAID FOR USED furn., rugs, stoves, and elec. radio; we call anywhere. Roman Furn. Ph. Kedzie 1300.

CALL CRAWFORD 3850 FOR HIGHEST cash prices on your furn., rugs and elec. radio; prompt serv. Spaulding Furniture Co.

WILL PAY HIGHEST PRICES FOR FURN., rugs, stoves, etc. Brunswick 7188.

HIGHEST PRICES PAID FOR FUR., RUGS, radios. Call anywhere. Brown. West 2149.

HOUSEHOLD APPLIANCES.

ON ACCOUNT OF REDUCED CIRCUMstances widow lady will transfer unpaid bal. on latest model Thor washer for bal. still owing, $43. Present terms $5 mo.; water in storage. Write Mrs. Stone, care of Mrs. Bertha Wilson, 1828 S. Home-av., Berwyn.

RENT A WASHER-IRONER.
Free delivery, north, south, west.
50C A WEEK. SACRAMENTO 0401.

SLIGHTLY USED NATIONALLY KNOWN Electric Refrig., fraction of original cost of $59.50; A1 condition. Pay $2 weekly. O. W. RICHARDSON, 125 SO. WABASH-AV.

ELEC. REFRIG.; ALL PORCELAIN; REAL value, $195; while they last, $95; 2 dn. reg., $325; our price, $120. 6623 Dorchester.

RENT A WASHER OR IRONER. 50C A WEEK. DEARBORN 0000.

RENT A WASHER AND IRONER, 50C A week. West and North Side call Randolph 8884, South Side Radcliffe 7831.

VACUUM CLEANERS, FACTORY REBUILT, guar., all makes, $10 up. Stewart 4210.

BUS TRANSPORTATION.

NEVIN BUS LINES
FIGHT "DEPRESSION" WITH REDUCED RATES!
NEW YORK, $17.75.
Corresponding low rates everywhere.
Detroit, $3; Cleveland, $6.75.
St. Louis—$3.75—Toledo.
Baltimore, $15.50; Wash., $17.25.
Philadelphia, $17.75; Boston, $20.75.
407 S. WABASH-AV. WEB. 0184.
6266 STONY ISLAND-AV. PLAZA 0900.

SOUTHERN LIMITED.
Shortest route via Danville, Paducah, Memphis, New Orleans, Terre Haute, Evansville, Nashville, Birmingham. Ph. Calumet [illegible]

PREMIER COACH LINES
Bus Service Everywhere.
215 N. State-st. Franklin 0300.

BUSINESS DIRECTORY.

Moving, Storage, and Hauling.

HOUSEH'LD GOODS TO CALIFORNIA, NEW YORK, KAS. CITY; no crating necessary. NATIONAL MOVERS. ROGERS PARK 1100.

WANTED — LONG DISTANCE HAULING for semi-trailer. Hemlock 3264.

LOC. AND LONG DIST. HAUL., $6 DAY; driv. serv.; coal, coke. Lake V. 5026.

Painting and Decorating.

PAINTING, DECORATING, PAPERHANGing — First class work. Tel. Well. 3504.

REAL ESTATE FOR SALE.

APARTMENT BUILDINGS.

South Side.

DELIGHTFUL HOME WITH GOOD INCOME, cut and reduced to offset any as superbly pressed brick 2 flat you have ever seen; true value; 1339 W. Marquette-rd.; 5-6 rms.; all oak floors and trim; porcelain baths; in finest repair; 2 furnaces, lot 25x125 to alley. Bottom price $8,250. Open Sat. and Sun. from 1-6 p. m., or McClun, 217 W. 63d-st. Went. 1844.

North Side.

WESTERN-DEVON—MOD. 2 APT., 6 RMS. 2 car brk. gar.; $8,000 1st mtg., atr., Aug., 1936. Must sell. Make offer. Rav. 4220.

Northwest Side.

2 FLAT—HOT WATER HEAT. 4881 N. ...-av., nr. Lawrence, Kimball L station.

BUSINESS PROPERTY.

Northwest Side.

BIG BARG.—WONDERFUL BUS. PROP., 2615-17 Milwaukee-av., next to Klee Bros. Gus Sharres, 3912 N. Cicero-av.

HOUSES.

South Side.

$6,000—SACRIFICE FULL 2 STORY, BASEMENT, pressed brick Park Manor res., 6959 ...-av.; 6 rooms; oak floors; finest plumbing; new elec. fix.; decorated; furnace; lot 25x125; holder's cost, $8,500; new price $6,000; terms; $1,500 down. Call 1 day north or McClun, 217 W. 63d. Went. 1844.

CORNER BRICK BUNGALOW—6 RMS.; 2 car garage; steam heat; gas and coal furnace. In Avalon Park district, 8458 Blackstone-av. Call owner, Saginaw 8059.

MUST SACRIFICE 5 RM. BRK. BUNG.; H. w. ht.; ex. lge. living rm.; I.C. trans. 85th-st. and Stony Isl. Ph. Fairfax 8203 Mr. White.

7904 PAXTON—6 R. BUNG.; 2 C. GAR.; $7,500; need $2,000; A1 loc. Regent 3364.

Southwest Side.

NEW FRAME HOUSE ON CALIFORNIA-av., nr. 98th; only $990 for house and lot; R. R. terms; title clear; Western-av. car line to 95th-st.; Cal.-av. is ¼ mi. w. of Western. Agt. on premises all day Sat. and Sun. Frank De Lugach, 98th-California.

VERY NICE 5 ROOM BUNGALOW—PAYMENTS ONLY $45.00 A MONTH. STOP YOUR RENT MONEY PAY FOR IT. Please write for all information. ADDRESS G S 239, TRIBUNE.

North Side.

9 RM. RES. AND FURNITURE, LNDRY., ... ht.; will paint hse. Grace L. nr.pk.; pr. $8,500; $1,000 csh. 3710 Osgood. Gra. 0961.

Northwest Side.

SACRIFICE MODERN 5 RM. BRICK BUNG., h. w. ht.; wide lot; garage; loc. at 5205 ...-av. Owner says get offer. Call Mr. ..., Franklin 5700, after you see bldg.

BEAUTIFUL 8 RM. RESIDENCE, BEST LOCALITY, furnace ht., 2 car garage; sac. price, 5104 Cortez-st. One of the best buys.

5 RM. IRV. PK. BR. BUNG., FURN. HT.; 33 ft. lot; good loc. and trans. $7,200. RALPH H. BEESLEY, 4219 Irving Pk.-blvd.

5 RM. BUNGALOW — BATH, ELECTRIC; 30 ft. lot; close to transportation. $1,850; easy terms. Address X H 379, Tribune.

5 RM. BRK. BUNGALOW; ENC. PORCH; 1 car gar.; furnace heat; $6,500. 2543 N. ...-av.

2 STORY HOUSE, CORNER LOT, 3 CAR brick garage. Kildare 2303.

NEW 5 RM. BRK.; PRICE $3,300; $800 cash, bal. 1st mtg. 7220 Belmont-av.

West Side.

AN ATTRACTIVE NEW HOME. WILL ACCEPT $200 CASH PAYMENT. BALANCE $50.00 MONTHLY. Providing you have steady employment. You are dealing with owner. No agents. ADDRESS S L 376, TRIBUNE.

OWNER MUST SACRIFICE 5 RM. BRK. bungalow, newly dec.; on wide lot, 928 S. ...-av.; make offer. Call Mr. Gilmore, Franklin 5700, after you see building.

HOUSES BUILT TO ORDER.

WILL BUILD ON YOUR LOT BUNG. OR 2 flat without a down payment. H. Finestein, 4632 N. California. Longbeach 1611.

REAL ESTATE—MFG. PROPERTY.

FOR SALE—NEW 1 STORY DAYLIGHT bldg.; steel truss bldg.; 17,000 sq. ft. and 30,000 sq. ft. land; long belt switch. CHANDLER & MONTAGUE. Rand. 1828.

REAL ESTATE—OAK PARK—AUSTIN.

2 Flat Brk., Sacrifice, $8,800.

5-5 RMS. FURN. HT.; A1 COND. 37 FT. LOT. NO. OF HARRISON ST. E. F. BURHMANN CO., 523 S. CICERO-AV.

REAL ESTATE—SUBURBAN—SOUTH.

Beverly Hills—24 minutes to loop.

BEAU. 9 RM. BRK. RESIDENCE ON LONGWOOD-dr. at a barg. Address J 512, Tribune.

REAL ESTATE—SUBURBAN—S. W.

BRICK HSE. ON ACRE. Poultry Hse. and Garage.

New 5 rm. brk. hse. on 1 ac. fine land. facing highway; extra lge. pltry. hse., gar.; located only 3 blks. from schl. and shopping center; excellent ser. to Loop. Will sac. for $5,950. Need $500 cash, bal. $45 mo. Address X H 549, Tribune.

Acre and Trees—$75 Cash.

Beaut. spot; fine place to build, also real income; 100 ft. hard rd. frontage; good bus service to Loop. Total price wanted, $695. First party with $75 cash gets this. Address J 450, Tribune.

OWNER WILL SELL 2 A. TRACT NR. STA., in built-up poultry sec., with gas, elec., and water; rea. down paymt., $15 per mo.; will consider lot as part paymt.; no brokers. Address O J 211, Tribune.

REAL ESTATE—SUBURBAN—NORTH.

Evanston—19 minutes to loop.

LIMITED OFFER.

8 rm. brick Colonial, quite wooded loc., ample yard for children. Large living rm. with natural fireplace; $11,000; no less; no trade. Call for particulars today. Rogers Park 5115; Sunday, University 1858.

9 RM. 2 BATH RESID. WITH 2 CAR GARAGE; splendid wood lot; nr. Orrington school. $25,000. HOKANSON & JENKS, INC., 518 Davis-st., Evanston. Greenleaf 1617.

Highland Park—34 minutes to loop.

$40,000 HOME FOR $29,000. $5,000 cash, balance easy terms. 2301 S. SHERIDAN-RD. Open Sunday 3 to 5 p. m.

Kenilworth—28 minutes to loop.

BRAND NEW ENGLISH HOME, 5 BEDRMS., 3 baths, hot water ht.; 2 car attached gar. $30,000; rent $175. Wilmette 3740.

Libertyville—55 minutes to loop.

LOOK AT 2 FLAT COR., 160 FT., 808 MILWAUKEE-av. and ask price. Chas. Johnson, R. S. Kaping, Libertyville.

Miscellaneous.

2 LOTS, EACH 50X125, 3 BLKS. SCH., $400 ... bal. $1,272. [$8 mo.]. Regent 1872.

REAL ESTATE—SUBURBAN—N. W.

Arlington Heights—33 min. to loop.

MOD. TYPE, BROWN SHINGLE, 4 RM., ... 100 ft. main hwy., adj. limits; all ... paid. $500 dn., bal. mo. State 3861.

Edison Park—22 minutes to loop.

NEW ATTRACTIVE BUNGALOW—ONLY $50.00 MONTHLY. Close to transportation and schools. I AM A PRIVATE PARTY. Anxious to meet responsible family. ADDRESS P J 181, TRIBUNE.

Miscellaneous.

99X185 FT. CORNER.

Total price, $295. Fine location, near large ... exp. ser. to Loop; $60 cash, $... per mo., will handle. Address X K ..., Tribune.

ATTRAC. HOME ON ½ ACRE 35 MI. N. W. of Chgo.; commute in 65 min.; $95 dn., ... month. Address Y S 205, Tribune.

REAL ESTATE—SUBURBAN—WEST.

Elmhurst—29 minutes to loop.

BEAUTIFUL 4 ROOM BUNGALOW—PRICE ONLY $3,750.00. $150 CASH; BALANCE $35 MONTHLY. ADDRESS L Y 104, TRIBUNE.

LOOK AT 5 RM. BUNG. AT 534 MITCHELL ... price. Don't miss it. T. O. Myers, Lake and Melrose, Elmhurst.

Lombard—31 minutes to loop.

NICE COTTAGE ON HALF ACRE, MODERN ...; no money down to responsible people; $30 month. Address L J 193, Tribune.

River Forest—18 minutes to loop.

LOVELY 7 RM. BRICK HOME, LIV. RM., ... sunny din. rm., perf. kitchen, ... 3 beau. bedrms. [1 master]; ... gar., oil ht., expensively landscaped grounds, 56x185. Nr. Trinity High ... BIG BUY, $21,000. Mrs. R. ... Davis, ... South-blvd. Euclid 262. Mansfield 1317.

1167 N. KEYSTONE-AV.—THE BEST BUY in River Forest for $12,500; 6 rm. brk. ... colonial res.; liv. rm. 14x22, sun pch. ... h. w. oil ht., lav. 1st floor; wooded ... lot 41x218; brk. gar.; terms. Open ... Sun. 2 to 8 p. m.

Miscellaneous.

... WEST CHICAGO: SMALL HOUSE ... chicken hse.; perfectly ... with massive oaks, stately elms, and ... kings of the forest; close-in; good neighbors; $4,000; terms. A. C. HOY & CO., ... Crescent-blvd. Glen Ellyn.

REAL ESTATE—SUBURBAN—MISCELL'S.

BEAT THE DEPRESSION.

Nearly 300 new families are beating the depression on easy terms on McIntosh model poultry and truck farms. We have one for you. Let us show you free the McIntosh way to happiness. Come Sunday to Rock Island station, Van Buren and La Salle, Gate ..., 1 o'clock train. Everything free, no obligation, and McIntosh courtesy.

5 Acres, Cheap—$200 Cash.

Partly wooded; fine location, high and dry; ... soil; 355 ft. road frontage; only 3 ... to schl., sta., business cen.; good serv. to Loop. I need $200 cash; bal. monthly. Address X A 244, Tribune.

REAL ESTATE—ACRE PROPERTY.

104 ACRES—IN CHICAGO VICINITY AT farm prices, fronting on Lincoln-hwy. and Wolf-rd., Route 22. Real investment. $150 an acre. D. L. Sattenstein, 527 S. East-av., Oak Park, Illinois.

2-4-15-60 A., $335 PER A. UP; 18 MI. TO loop. Grane, 117 N. York-st., Elmhurst, Ill.

REAL ESTATE—SUMMER RESORTS.

FOX RIVER WATER FRT. LOT, 50X195 ft., $500. Terms. Address Y D 302, Tribune.

REAL ESTATE—FARM LANDS.

Florida.

WILL SACRIFICE FOR CASH—125 ACRES Baker county, Fla., 40 mi. west of Jacksonville; title perfect; accept auto as part payment. Address O L 184, Tribune.

Illinois.

FOR SALE—CLOSING AN ESTATE—77 Acres located on corner of two highways, 7 room house, shade and fruit. Good well, milk house, barn, silo and other buildings. Dark soil and some virgin timber. Must be sold. $6,000, $3,500 cash, balance in 5 years. No trades. Box 64, Antioch, Ill.

FARMS FOR SALE—IN PRACTICALLY ALL sections of Illinois. Only 10% down, balance over long period. All land clear of indebtedness. Absolutely no trades. Buy direct from the owner. Our farms are priced right. See them and be the judge. Inquire Carl A. Ens, 403 Myers Building, Springfield, Ill.

10 ACRES OF BLACK LAND BETWEEN North-av. and Roosevelt-rd., nr. W. Chicago; pr. $2,000; $360 cash. Phone Central 1715.

CHICKEN FARM, 1 ACRE, ORLAND PARK, Illinois. Address X Y 572, Tribune.

Michigan.

COUNTRY HOME—EDGE NICE TOWN, S. W. Mich.; 6 rm. hse.; elec. lts.; furnace; gar.; fruit; ¾ ac. land; close lakes; only $1,400; terms. Address X N 335, Tribune.

114 A., 6 MI. TOWN; 20 CLRD.; TIMBER; 6 rm. hse.; stable; $1,750, $100 cash, $10 mo. Evans-Tinney Co., Fremont, Mich.

80 A., CROPS, ALL EQPD.; NO TRADE. Cerenus Lawson, R. 6, Cassopolis, Mich.

Wisconsin.

SOO LINE LAND GRANT LANDS IN UPPER Wisconsin; free information; ask for Booklet No. 53; homeseekers' rates. Address H. S. FUNTON, Land Dept. Soo Line Ry., Minneapolis, Minn.

3 A. ON MAIN ROAD, HANDY ELKHART, good soil, timb., 5 rm. house, suit. pltry.; $1,090, $300 csh. Roessler, 140 S. Dearborn.

WAIT—GET OUR PRICES AND TERMS. EDWARD HINES FARM LAND CO., Room 2100, 100 W. Monroe, Chicago.

REAL ESTATE WANTED.

For Cash.

SUMMER HOME—MUST BE N. W. OF CHICAGO; not over 80 miles. Have almost new Lincoln town sedan to trade. Balance in cash. Crawford 4304.

HAVE CUSTOMERS WITH CASH FOR good Chicago business property. FRANKENSTEIN & CO., 33 N. La Salle-st.

HAVE CASH BUYERS FOR N. S. BUNG. hses., 2-3 flats. Address J 580, Tribune.

By Brokers.

WANTED—LOTS, BLDGS., BONDS. MUST be bargain. Address L P 349, Tribune.

REAL ESTATE FOR EXCHANGE.

Apartments.

2 FLAT TO TRADE FOR BUNG., SUBJ. 1ST mtg. only; will consider suburbs. John J. Ready & Co., 4001 Sheridan. Buck. 0500.

Houses.

2 STORY FRAME 2 APT. ON WALLACE-st.; no assessments; rent $40 mo.; one mtg.; only $3,000. Trade equity for clear vacant. Address X D 117, Tribune.

NEW 5 RM. HOUSE ON ½ ACRE WOODED lot; hourly trans. to loop. Clear title. Will consider vacant or other r. e. in trade. Address M B 557, Tribune.

Vacant.

WANTED—DELIC. MEAT MARKET OR grocery store in exchange for my well loc. vacant. Address Y M 60, Tribune.

REAL ESTATE LOANS.

First Mortgage.

1ST MTGES. ON IMPROVED CHICAGO real estate with good margin of security. Draper & Kramer, Inc., 35 N. Dearborn.

FARM LOANS ON IMPROVED CULTIVAT'D farms, occupied by owner of not over $70 per acre. W. M. Shipp, 167 W. Washington.

WANT $6,000 1ST MTGE. ON 9 RM. RES.; good location; reliable party; prop. worth $30,000; no brokers. Randolph 3079.

1ST MTGE. LOANS MADE; PREFER 6 OR 12 apt. bldg. B. M. Sharpe, 139 N. Clark-st.

Junior Mortgage.

2D MORTGAGE LOANS.

This old established industrial banking house, which has served so many others in Chicago, is prepared to take care of second mortgage financing for you.

TRUSTEES SYSTEM SERVICE,

LOOP OFFICE, TRUSTEES SYSTEM BLDG., N. E. COR. WELLS AND LAKE-STS.
1630 BELMONT-AV. [Near Lincoln.]
3231 W. MADISON-ST. [Near Kedzie.]
724 W. 63D-ST. [Near Halsted.]

LOANS.

Personal, Property, and Salary.

RATES ON LOANS REDUCED to 1½% per month ON BALANCES OVER $100.

NO EXTRAS—NO DEDUCTIONS.

CONVENIENT OFFICES:

PERSONAL—GARFIELD PARK. 4010 W. Madison-st., Second Floor. Garfield State Bank Bldg. Nevada 2134.

PERSONAL—RAVENSWOOD. 4770 Lincoln-av., near Lawrence. 2d Floor, Corner Bldg. Longbeach 6357.

PERSONAL—AUBURN PARK. 7814 S. Halsted-st., Second Floor. Over Grand 5 & 10c Store. Radcliffe 8228.

PERSONAL—ROGERS PARK. 1609 Devon-av., near Clark-st. Devon and Clark Bldg. Rogers Pk. 4324.

PERSONAL—JACKSON PARK. 841 E. 63d-st., Third Floor. 62d and Maryland Bldg. Hyde Park 1472.

PERSONAL—OGDEN PARK. 2403 W. 63d-st., corner Western. Second Floor. Republic 7229.

PERSONAL—EDGEWATER. 4554 Broadway, at Wilson. Second Floor McJunkin Bldg. Longbeach 3893.

PERSONAL—IRVING PARK. 3982 Milwaukee-av., junction N. Cicero and Irving Park-blvd., 2d Floor. Pal. 0989.

PERSONAL—OAK PARK. 1024 North-blvd., near Marion-st., Second Floor Parkside Bldg. Village 6840.

PERSONAL—CICERO. 5623 W. 22d-st., Second Floor. Cicero 5202.

PERSONAL—EVANSTON. 708 Church-st., Second Floor Church Street Bldg. Greenleaf 6081.

PERSONAL FINANCE CO.

BUSINESS LOANS.

Up to $10,000 in the equipment of factories, restaurants, laundries, hotels, rooming houses, trucks, etc. Easy time payments. Also loans on accounts receivable. F. BOLAND, 215 W. Randolph. Frank. 1966.

SALARY OR FURNITURE LOANS. $10 TO $300. IMPERIAL CREDIT CO. 30 W. Washington-st., 11th Floor. Fra. 8924. SOUTH SIDE OFFICE: 6317 S. Halsted-st. 2d Floor. ENGLEWOOD 0108.

LOANS—Money Same Day!

25 MONTHS TO REPAY. Interest charge less than lawful rate on balances over $100; furniture, signatures loans. PUBLIC LOAN CORPORATION, 4013 Milwaukee-av. Ph. PENsacola 8144.

CONFIDENTIAL LOANS, $50 TO $300 ON SALARY OR FURNITURE.

CHICAGO FINANCE CO., Established 1885. 11 S. LA SALLE-ST. CENTRAL 1060.

CHARACTER LOANS.

West Suburban Finance and Thrift Co. 1011 LAKE, OAK PARK. EUCLID 2662.

SALARY AND FURNITURE LOANS—$20 to $300; legal rates. ARTHUR A. ERD, 115 S. Dearborn-st., Room 804. Cent. 7166.

CHARACTER LOANS—PROTECTIVE FINANCE ASSN., INC., 100 W. MONROE, RM. 1300. STATE 6901.

WARD OFF WORRY AND EMBARRASSMENT—Salary or furn. loans. T. B. WARD, 8 S. Dearborn-st., Rm. 612. Randolph 2060.

LOANS OVER $100 AT REDUCED RATES. COMMONWEALTH LOAN CO., Phone Wabash 8233. 9 Chicago offices.

LOANS AT $8 PER $100 FOR 10 MONTHS. CAPITAL SECURITIES CO., 72 W. Washington-st. Phone Rand. 2810.

LOANS—$100 TO $2,500. WOODLAWN WIMSETT SYSTEM CO., N. E. cor. 63d and Woodlawn. Fairf. 5500.

FURNITURE LOANS—$10 TO $300. C. C. ERD, 7 S. Dearborn, Rm. 916. Central 4733.

LOCAL LOAN COMPANY—UNDER STATE SUPERVISION. SIX OFFICES.

QUICK LOANS—SALARY OR FURNITURE. MASON FINANCIAL CO., 8 S. DEARBORN-ST. CENTRAL 8516.

LOANS—ABOVE $100 TO $300, AT 2½%. HOUSEHOLD FINANCE CORPORATION. 20 Convenient Offices.

2 to 1

The Tribune carries practically twice as much want advertising as any other Chicago newspaper. You can profit from the experience of these other advertisers. When you have a rental, selling, or personal job to be done, call Superior 0100—Adtaker.

LEGAL NOTICES.

SOUTH PARK COMMISSIONERS
Proposals for
DOCKS AND BULKHEAD FOR APPROACH VIADUCTS TO CHICAGO RIVER BRIDGE, CHICAGO.

Sealed proposals will be received by the South Park Commissioners, 57th-st. and Cottage Grove-av., Chicago, Illinois, until 12:00 o'clock Noon, prevailing Chicago time, Nov. 2, 1931, for the construction of approximately 1,125 lineal feet of dock along the south bank of the Chicago River; for approximately 392 lineal feet of bulkhead in Lake Michigan and connection with said dock; for approximately 119 lineal feet of bulkhead across a slip at Randolph-st., and for making proper connections between said docks and bulkheads and abutting structures, all in Chicago, Illinois, including piles, sheet piling, wales, tie rods, anchor piles, reinforced concrete cap, mooring posts, excavation, backfill, heavy rock fill in bulkhead, the removal of portions of a present dock, the disposal of waste material and the furnishing of all labor, material, tools and equipment therefor, in accordance with plans and specifications prepared by the Engineering Division of the South Park Commissioners.

Plans and specifications may be obtained at the office of the Commissioners. Bidding blanks will be found in the specifications. Preliminary examination of the plans may be made at the office.

Two copies of specifications and one set of plans will be furnished each prospective bidder upon application and the deposit of $50.00. This deposit will be refunded upon return of the plans in an unmutilated and serviceable condition, within one week after the award of contract.

All specifications, including bidding sheets, must be authenticated by the stamp of the Secretary of the South Park Commissioners. No bid will be considered unless submitted on a bidding sheet attached to the specifications received from the South Park Commissioners, and authenticated as above described, submitted by delivery to the said Secretary and enclosed in an authenticated envelope. No writing or other distinguishing mark shall be placed on the envelope.

Each bidder shall submit either Proposal No. 1, covered by bids on items 1 to 7, inclusive, and on item 12; or Proposal No. 2 covered by bids on items 8 to 11, inclusive, and, on item No. 12; or may submit both proposals No. 1 and No. 2. The work may be awarded to one contractor under Proposal No. 1 and to another contractor under Proposal No. 2, or all of the work may be awarded to one contractor at the option of the Commissioners after a canvass of the bids.

All unit prices for additions and deductions must be submitted by each bidder whether his proposal covers all or a part of the work. Only bids from those of record in the office of the Commissioners as having received specifications, will be considered.

A deposit to the amount of five per cent [5%] of the aggregate amount of the highest proposal named in the bid, either in certified check payable to the Order of the South Park Commissioners, or in currency, must accompany each proposal as a guarantee of good faith. These deposits will be returned to all bidders within thirty [30] days after the date of opening proposals, except that in case the successful bidder fails or refuses to execute a contract and to furnish the required bond within ten [10] days after notice to him of award of contract, the Commissioners may retain his deposit as liquidated damages.

The successful bidder will be required to enter into a contract and give a surety bond of twenty-five [25%] per cent of the amount of the contract.

Under an Act of the State of Illinois, in force July 1, 1931, the contractor and his sub-contractors are required to pay laborers or mechanics employed on this job not less than the rates of wages for laborers and mechanics prevailing in the territory of lands owned and controlled by the South Park Commissioners, except in the manufacture or transportation, loading or unloading of articles or materials produced elsewhere than at the site where the work is under construction, alteration or repair. Said prevailing rates or wages have been ascertained by the South Park Commissioners and approved by said Commissioners by an ordinance adopted July 15, 1931, and are as follows, to wit:

PREVAILING RATES OF WAGES PER HOUR WITHIN THE TERRITORY OF LANDS OWNED AND CONTROLLED BY THE SOUTH PARK COMMISSIONERS FOR LABORERS AND MECHANICS:

Air Compressor Engineer	$1.62½
Blacksmiths	1.62½
Blacksmiths' Helpers	1.50
Boilermakers	1.62½
Carpenters' Foremen	1.87½
Carpenters	1.62½
Carpenters' Helpers	.97½
Cement Finishers	1.62½
Crane Operators' Helpers	1.00
Divers ....per day	30.00
Electrical workers	1.70
Firemen	1.00
Gas Fitters	1.70
Grader Operators	1.18¾
Hoisting Engineers:	
Shovel Men	1.82
Drag Line Operators	1.82
Mixer Engineers	1.62½
Crane Operators	1.75
Cableway Operators	1.75
Compressor Engineers	1.62½
Firemen	1.05
Laborers—Common	.97½
Laborers—Concrete, Tunnel	1.12½
Laborers—Track	.60
Machinists	1.50
Machinery Movers and Riggers' Foremen	1.55
Machinery Movers and Riggers	1.45
Handymen	1.22½
Oiler	1.00
Painters	1.75
Pile Driver Foreman	1.87½
Pile Drivers	1.62½
Pit Men	.97½
Plumbers	1.70
Powder Men	1.35
Sheet Metal Workers	1.70
Skinners	1.10
Steamfitters	1.70
Stone Cutters	1.50
Stone Derrickman	1.25
Structural Ironworkers	1.67½
Teamsters	.93¾
Tractor Driver	1.00
Truck Driver	.97½
Watchman ....per day	4.00
Welders	1.70
Cement Mixers, Carriers and Scaffold Men	1.22½

MARINE WORK

	Per month
Chief Dredge Engineer	$377.00
Ass't Dredge Engineers	235.00
Craneman	225.00
Dredge Fireman	193.50
Dredge Oiler	193.50
Dredge Watchman	193.50
Deck Hand	182.00
Scow Man	185.00
Captains of Tugs, Towing loaded dump scows, Chicago River only	292.50
Captains of other tugs	272.50
Engineers	250.00
Tug Fireman and Lineman	197.50

Each proposal must be placed in the envelope furnished for same by the Secretary of the South Park Commissioners and marked by him: "Proposal for Docks and Bulkhead for Approach Viaducts to Chicago River Bridge." This envelope shall be sealed and delivered to the Secretary of the South Park Commissioners, at 57th-st. and Cottage Grove-av., Chicago, before the time limit stated above.

The South Park Commissioners reserve the right to reject any or all proposals.

M. E. CONNELLY, Secretary, South Park Commissioners.

Chicago Tribune, Oct. 17, 1931.

NEW ORLEANS, OCT. 8, 1931. SEALED proposals will be received by the Sewerage and Water Board of New Orleans, at the office of the Purchasing Agent, Room 502, 526 Carondelet-st., New Orleans, up to 12 o'clock noon [central standard time], of Tuesday, Dec. 15, 1931, for furnishing labor and material on a percentage basis for waterworks, sewerage, and drainage construction during the year 1932. Specifications may be obtained at the office of the board. The right is reserved to reject any or all bids. A. G. MOFFAT, Secretary. BRYSON VALLAS, General Superintendent.

IF NOT CALLED FOR WITHIN 5 DAYS will sell for charges Pontiac sedan, motor No. 76859, serial No. 74280-27. M. & A. Service Station, 5045 Ogden-av.

MUSICAL INSTRUMENTS.

Pianos and Players.

Buy at Kimball Factory.

$1 MONTHLY RENTS A USED PIANO.
9 used upright pianos..........$10 each
8 small used Junior pianos..........$35 each
Used grand pianos at factory..........$195 each

FACTORY, 2631 W. 26TH.

Phone Lawndale 3862. Open until 5 P. M.

$20 BUYS A GOOD UPRIGHT PIANO; must have room and cash. 2255 W. Madison-st., in store.

RENT A BABY GRAND, $8 A MO.; NEW midgets, $6; semi-midgets, $5; used upr., $2 up. Cable Piano Co., 301 S. Wabash.

WILL GIVE AWAY FINE WALNUT UPRIGHT piano if you pay $14 storage bill. WYMAN'S, 604 Republic Bldg., 209 S. State.

FINANCIAL.

NOTICE—BOND HOLDERS OF HAMLER Boiler & Tank Co., interest coupon No. 9 due Oct. 27, 1931, will be paid at 6025 W. 65th-st., Chicago, Ill.

AUTOMOBILES FOR SALE.

UNPAID AUTO LOANS

SOLD TO SATISFY UNPAID BALANCE.

1931 Chrysler 8 De L. Sed., 6 w. w., radio	$995
1931 Ford Tudor; just like new	350
1930 La Salle Brougham	1,395
1930 Chrysler "Imperial" Sed., 6 w. w.	995
1930 Studebaker President 8 Sedan	675
1930 Oakland Sport Coupe; rum. seat	525
1930 Dodge D. A. Victoria; 6 w. w.	485
1930 Studebaker Pres. 8 Spt. Rdstr.	465
1930 Reo De Luxe Spt. Phae., 6 w. w.	495
1930 Hupmobile 6 Sedan, 4 door	575
1930 Oldsmobile Conv. Coupe	450
1930 Ford Tudor	295
1930 Chevrolet 4 Door Sedan	345
1930 Ford Sport Roadster; rum. seat	275
1929 Packard De L. Coupe; side mts.	850
1929 Graham-Paige Coach	395
1929 Auburn 4 Door Sedan	295
1929 Nash "400" Sedan, 4 door	275
1929 Oakland All American Sedan	395
1929 Plymouth 4 Door Sedan	245
1929 Essex Challenger Coach	195
1929 Essex Chall. Coupe, rum. seat	225
1929 Ford Standard Coupe	185
1929 Whippet Coupe	100
1929 Ford Sport Rdstr., rumble seat	150
1928 Buick Master 6 Sedan	365
1928 Chrysler 62 Coach	225
1928 Studebaker Victoria Coupe	275
1928 Hudson Coupe, rumble seat	265
1928 Nash Brougham, spotlight	195
1927 Rickenbacker Sedan	69
1927 Hupmobile 6 Sedan	75
1926 Willys-Knight Sedan	30

MANY OTHERS—ALL MAKES.

LEWIS E. BOWER

AUTO BANKERS SINCE 1912.

1240 S. MICHIGAN-AV.

OPEN EVES. AND SUN. UNTIL 10 P. M.

FORDS and CHEVROLETS.

LARGEST SELECTION IN CHICAGO. MAKE YOUR OWN TERMS. '29-'31 models, like new, $90 up. '27-'28 models, good condition, $25 up. See us first for a square deal. 90 Day Guarantee by a responsible firm. Will take your car as down payment.

940 to 958 MILWAUKEE.

$50 ALLOWANCE ON YOUR CAR, REgardless of cond. See our bargains. Community Motors, Inc., 7718 Stony Island-av.

AUBURNS—1931'S, SEDANS, PHAETON SEdans, broughams; free wheeling, wire whls. "New" would be any one's first exclamation as they carefully check these repossessed motor cars, for, truly, they are so little used. Think of it, a 1931 Auburn for $300 down, balance as you will. See early. Milford Motor Co., 3430 N. Crawford, or Avenue 4343.

AUBURN CONVERTIBLE SEDAN—Late model 8 that's a real beauty. Equipped with wire wheels, side mounts, shock absorbers, trunk, etc. Has low slung lines and a world of power and pep. Finish is a smart two-tone combination, $645. Terms. Studebaker Sales, 26th and Michigan.

AUBURN 1931 SEDAN, 98-A, CUST. $845
Auburn 1930 conv. 125 coupe; rum. ... 645
Auburn 1930 sedan; 125; s. mts. ... 595
Auburn 1930 sedan; 8-95; s. mts. ... 395
Fitzpatrick, 6555 Cottage Grove. Mid. 4200.

AUBURN—CORD—ESSEX.

1931 Demonstrators. Real bargain counter prices. 4701-5 Washington-blvd.

AUBURN—VICTORIA, 4 PASS. COUPE, '30. Has 6 wire wheels, fender wells; very clean. Only $395, terms. 4635-37 W. Madison.

BUICK—1931 4 DR. SEDAN; ONE OF THIS nation's largest finance companies, having been obliged to repossess this "so little used" motor car, does invite your inspection at once, for the most critical will agree that it is Perfection itself; $950; small trade or terms, if you wish. Milford Motor Co., 3430 N. Crawford. Avenue 4343.

BUICK—BROUGHAM; LATE MODEL STD. 6 with a new paint job. This car now looks as though it had never been driven a mile. The tires are 100% and the motor is excellent. Many extras. $245. Terms. Studebaker Sales, 26th and Michigan.

BUICKS—The most complete line of current model Buicks in Chicago. Priced from $150 to $1,500. Your car accepted in trade. James Levy Motors Co., 23d and Michigan-av.

Buick 1930 5 Pass. Coupes.

3 model 68 Big 6 types to select from; 132 inch wheelbase. Priced as low as $675. 1143 Diversey-blvd. Bittersweet 3275.

BUICK—8, LATE DE LUXE SPORT COUPE, 6 wire wheels, rumble seat. Car is just like new. Run 1,654 miles. Cost $1,688, sell for balance of mortgage, $885; terms, trade. 3333 W. Madison-st. Always open.

BUICK—1929 MASTER SIX SEDAN....$695

FAGET BUICK CO., 6455 S. Western-av. Prospect 0500.

BUICK—1930 MOD. 47 4 DOOR SEDAN; finish dark blue; car and tires in new cond. Priced very reasonable by owner, 5416 Henderson-st., or Pen. 1747.

BUICK—SPORT COUPE, 1930, $845. Rumble seat, side mounts, spotlt, chrome covers, etc. Maroon and black. Buick Dealer, 7647 S. Halsted. Tri. 7000.

BUICK—1930 MASTER SPT. COUPE, RUMble seat; car like new. Sell cheap. Terms, trade. 4645-47 W. Madison-st.

BUICK—SPORT COUPE; USED 8 MONTHS; maroon color; rumble seat; fully eqpd. and guar.; $495; terms. 2810 W. Madison-st.

BUICK—'31 MAST. 8, 4 DR. SEDAN, 2,900 mi.; cost $1,995 new. Sac. of $700. 1801 W. 63D-ST. COR. WOOD.

BUICK—'30 MOD. 57 MASTER 5 PASS. sed.; 6 wire wheels; 6 brand new Vogue tires; $895. Tom O'Rourke, 2433 S. Michigan.

BUICK—'29 DE LUXE SPT. RDSTR.; 6 W. W., side mounts, etc. A real bargain. LANGE BUICK, 2635 Milwaukee-av.

BUICK—LATE 1930 5 PASS. SEDAN; CAR is just like new; guaranteed perfect; $645. Terms, trade. 3333 W. Madison-st.

BUICK—1930 5 PASS. SEDAN. I HAVE TO leave town on acct. of my health; will sell at barg. J. D. Irving, 5338 Glenwood.

BUICK—1931 LARGE 5 PASSENGER CPE.; de luxe equipment, 896-S; big bargain. 4119 Broadway. Bittersweet 0786.

BUICK—8 CYL. 118 W. B., 4 DR. SEDAN; cost over $1,500; splendid condition; sm. car in trade. Ard. 1898, 1455 Rascher-st.

BUICK—SEDAN; LATE '28; $310; LEAVing city. Rav. 3220.

BUICK—'27, 5 PASS., 2 DR.; LIKE NEW. Sac. at $195 cash. 4514 Irving Pk.-blvd.

BUICK—LATE SEDAN; REAL BARG. $110. J. J. Wright Motor Co., 242 W. 55th-st.

BUICK — LATEST 1930 MASTER MOD. 57 Sedan; $850; terms. 3327 Milwaukee.

BUICK—'27 COUNTRY CLUB COUPE; EXC. cond.; rumble seat; reas. Univ. 8275.

CADILLAC—1930 FLEETWOOD CONVERTIble Sedan. A combination open and closed car that is in practically new car condition. Finished in black with ivory wire wheels. Has fender well equipment, heater, radio, driving light, etc.; 6 new white side wall tires; A-1 in every respect. Cost new $5,100. Can be purchased at a saving of $3,000. Hill Motor Sales Co., Packard Dealer, 650 Madison, Oak Park. Aust. 2102; Euc. 6500.

CADILLAC — SEDAN, LATE MODEL 314. It never left the Chicago blvds., so now it looks and runs like a brand new car. Reduced to $395 for quick sale. Terms. Studebaker Sales, 26th and Michigan.

CADILLAC 1930 SEDAN.

Town; latest de luxe; 4 door; trunk; radio; pass for new; guar.; $1,475; terms, trade. Fitzpatrick, 6555 Cottage Grove. Mid. 4200.

CADILLAC—V-16, LATEST FLTWD., 5 PAS. sedan; 6 wire whl., equipmt. Here is an almost new car at less than half price. LARRY O'ROURKE, INC., 2701 W. Madison.

CADILLAC—1930 TOWN SEDAN; 6 WIRE whls.; fender mounts; big bargain. 4119 Broadway. Bittersweet 0786.

CADILLAC—'29 4 DR. FLEETWOOD SEdan; 6 wire whls.; fender wells; like new; $1,150. Tom O'Rourke, 2433 S. Michigan.

CADILLAC—1930 DE L. TOWN SEDAN; spec. paint; 6 w.w.; fen. w.; guar.; $1,975. Emil Denemark, Craw. 4100. 3860 Ogden.

CADILLAC—V-8 '31 DE L. TOWN SEDAN, side mts.; priced to sell. 1801 W. 63d-st.

CHANDLER—SEDAN, RECENT ROYAL 8 that really looks and runs like a brand new car. Has a wealth of extras. Special for $385. Terms. Studebaker Sales, 26th and Michigan.

CHEVROLETS. ONE DAY SALE

OCTOBER 18TH.

15—Special Sedans—15

Coaches—Coupes—Cabriolets. LANDAU PHAETONS. Officials Cars—Like new—800 Miles.

$485

and up—E-Z terms—Trade Your Car. NELSON CHEVROLET SALES. 2849 N. Clark-st. Bittersweet 7380.

CHEVROLET—THE NEWEST APPEARING and most perfect performing 1931 Chev., 2 drs., imaginable; by virtue of a mortgage foreclosure we will sell to a responsible party this "buy of buys" for $159 cash only and small monthly installments. Milford Motor Co., 3430 N. Crawford. Ave. 4343.

Chevrolet '29 Coach, $200.

Terms. 2951-53 W. Madison.

CHEVROLET—1931 5 PASSENGER COACH; looks like new; big bargain. 4119 Broadway. Bittersweet 0786.

CHEVROLET — 1928 COACH, EXCELLENT condition, $115. Terms, trade. 6529 COTTAGE GROVE-AV.

CHEVROLET—1928 COACH, LIKE NEW throughout; only $50 down, bal. 12 mos. Durst, 1147 W. Jackson-blvd.

CHEVROLET—1928 COUPE; BARG.; $145. J. J. Wright Motor Co., 242 W. 55th-st.

REPOSSESSED SALE 5 CARS

THIS IS YOUR OPPORTUNITY TO BUY A REPOSSESSED CAR AT A PRICE YOU NEVER THOUGHT POSSIBLE. WE HAVE 5 REPOSSESSED CARS THAT MUST BE SOLD TODAY AS FOLLOWS:

Nash model 880 5-passenger sedan, 1931 series.

Nash model 480 Royal wire w. 5-passenger sedan; 1930 series.

Nash model 470 5-passenger sedan, 1929 series.

Nash model 440 5-passenger sedan, 1929 series.

Nash model 980 5-passenger sedan, latest series.

NO TRADES ACCEPTED.

COME IN AND LET US GIVE YOU A PRICE ON THESE 5 CARS. YOUR INSPECTION INVITED WITHOUT OBLIGATION.

H. T. HEAD & CO.

2360 PRAIRIE-AV.

CHICAGO NASH CO. BLDG.

CHRYSLER IMPERIAL SPORT ROADSTER, CUSTOM BODY, LIKE BRAND NEW. $3,100 CAR FOR NOTES DUE. $350 AND $49 NOTES. MR. WENZEL, FINANCE AGENT. 1132 DIVERSEY-BLVD.

CHRYSLER — 8, 1931 DE LUXE SEDAN; 6 wire wheels, whitewall tires; a beautiful Maroon car; cost $1,900 a few weeks ago; same as new with guarantee by Chrysler Dealer. Inquire 3212 Jackson-blvd.

CHRYSLER—LATE 1930 5 PASS. SEDAN. Car is just like new. Guaranteed perfect. Sell for balance of mortgage. Bargain, $545. Terms, trade. 3333 W. Madison-st.

CHRYSLER — 1930 SEDAN, 4 DR., 5 PASS. Just like new in every way. $195 down; bal. to suit. Thomsen Brothers, 7334 N. Clark.

CHRYSLER—75 COUPE; 6 W. W.; SIDE mts.; spotlight; heater; perf. cond.; need cash, $450. 6139 Calumet-av. Eng. 9381.

CHRYSLER—LATEST '30-77 SEDAN, 6 W. w.; side mts.; $695. 1801 W. 63d-st.

DE SOTO—1930 SEDAN; MUST SELL, $295. Cash. 1829 S. Crawford. Crawford 3311.

DE SOTO—'30, 6 CYL., 4 DR. DE LUXE Sed., wi. whls., side mts. $395. 1801 W. 63d.

DE SOTO—8, LATEST 1931 SEDAN; $595; terms. 3327 Milwaukee-av.

DE VEAUX—DE LUXE SPT. SED.; PRAC. new; 6 wire whls.; side mounts; chrome metal tire covers; trunk rack, etc.; sell at a big discount or will trade; arrange terms. 7424 Stony Island-av. Plaza 3377.

DODGE—1929 4 DR. SEDAN; HAS TRUNK and other equipment; $295; guar.; terms. ALWAYS OPEN. 2810 W. MADISON.

DODGE—1931 DE LUXE SEDAN; 6 W. W.; 2 fender mtd.; fully equip.; guar.; $695; tms., trade; always open. 2810 Madison.

DODGE—6, 1931 SEDAN; DRIVEN 3,400 miles; $495; terms. 3327 Milwaukee-av.

ESSEX 4-DOOR SEDAN.

Late model; newly painted dark blue; practically new tires; everything 100%; reconditioned, guaranteed. Very special at $295. Butler Motors, Inc., Hudson-Essex Dist., 2457 Mich.-av. Mich. 2010.

ESSEX — 1928 SEDAN, TO BE SOLD FOR storage and repairs. $66. Perfect motor. SUNNYSIDE 6251.

ESSEX—4 DOOR SEDAN, 1930; LIKE NEW; beauty. $285. Terms. 4744 Chicago-av.

ESSEX—SEDAN; LATEST '29; PERF. $200. 5133 Ellis. Dorch. 7420.

ESSEX—1930 4 DR. SEDAN, EXCEL. COND. Barg. $290. Gar., 3433 Madison.

FORDS—HONESTLY ADVERTISED. Chicago's Biggest Bargains.

$20 TO 1-3 DOWN.

90 Day Full Service Guarantee.

1931 Stand. Coupe; driv. 2,300 miles	$345
1930 2 door in finest condition	285
1931 Tudor, new in all respects	350
1931 De Luxe Roadster. Some barg.	295
1931 Victoria Coupe; 4,100,000 number	425
1930 Town Sedan. Beautiful cond.	375
1931 Cabriolet. Virtually new	475
1931 D. L. Coupe; latest black color	345

Chicago's largest and oldest Ford Dealer.

M. J. Kelly, 4445 W. Madison

FORDS—1930s, 1931s

100 LATE CARS TO SELECT FROM. TERMS $100 DOWN, $6 PER WEEK.

SPECIAL FREE OFFER:

$50 TRUNK, CHOICE OF TWO POPULAR MAKES INSTALLED ABSOLUTELY FREE.

1931 Tudor, like new	$375
1931 Coupe, rumble seat	305
1931 De Luxe Roadster	350
1930 Tudor, real value	290
1930 Coupe, excellent buy	285
1930 Town Sedan	375
1930 Sport Roadster	250

LITSINGER, 925 W. Jackson. Open eves.

FORDS—Lowest in History.

500 late models like new to pick from. $20 CASH, BALANCE $5 WEEK. 1929 '30 Sedans, Coupes, Roadsters..$100 up. 1926 '27 Sedans, Coupes, Roadsters..$ 25 up.

State License Furnished.

All make cars taken as first payment. 90 DAY WRITTEN GUARANTEE. LEVY'S, Main Sales Room, 724 Milwaukee. Cor. Carpenter. Always open.

FORDS—100 to Chhose From

1931-1930-1929-1928.

Town Sedans, Victoria Coupes, Tudors, Coupes, Roadsters, etc. $100 up. Terms. GLENN E. HOLMES, Inc., 30 East Lake-st.

Ford 1930 Town Sedan.

Looks just like brand new. Only $390. Terms, trade. Also Fordors, Tudors, and Coupes at all prices. Terms and trade. HESSER & SODEN, 1234 MORSE-AV.

FORDS—1931, 1930, AND 1929—LARGEST selection of all models and types. TERMS OR TRADE. ALWAYS OPEN. LAWDER BROS., 6900 VINCENNES-AV.

FORDS—1931 TOWN SEDAN..........$395
1931 Tudor, $345; '31 De L. Rdstr., $275.
1930 Tudors, Coupes, Rdstrs.....$245 up
100% guar. 3554 Montrose-av. Key. 3800.

FORD—MODEL "A" ROADSTER, $135. Really a good running car. C. Maley, at GLENN E. HOLMES, Inc., 30 W. Lake-st.

FORD—1930 STND. CPE., SIDE MTS., RUMble seat, trunk rack, new tires, $335. Nelsen-Hirschberg, 5133 Irving Park-blvd.

FORD—COUPE, 1930, $315. Mechanically perfect. Not a blemish. Buick Dealer, 7647 S. Halsted. Tri. 7000.

FORD—COUPE, MODEL A; GOOD TIRES, paint and runs perfectly. Slumbrik Motors, 1711 W. 95th-st. Beverly 3100.

FORD—'31 TUDOR SEDAN, LIKE NEW, $350; 150 others, '31s, '30s, '29s. All styles. Mod. Tms., tr., guar. 2751 W. Madison.

FORD—1931 STAND. COUPE, PERFECT; run less than 8,000 miles. $350. Tms. trd. WARNER & MOORE, 5361 Lawrence.

FORD—1931 DE L. SEDAN, 6 W. W., HOT wat. ht., driv. light; $375 if sold today. MRS. WOODS, 419 S. Taylor-av., Oak Park.

FORD — LATE '30 5 P. SEDAN; SMOOTH running motor; orig. finish; good tires; sac. $325. Tms. Ford Dealer, 1107 N. Clark.

FORD — 1929 SPORT COUPE; PAY STORage; $145. 5051 Broadway Garage.

FORD—1929 SPT. COUPE; RUM. SEAT; $150. Cash. 1829 S. Crawford. Craw. 3311.

FORD—1931 TUDOR, 14" HUB CAPS, $295. G. M. I. Finance Co., 914 Diversey.

FORD—1931 TUDOR; LOOKS LIKE NEW; big saving. 4119 Broadway. Bitter. 0786.

FORD — '29 TUDOR; LIKE NEW; $180; lady must sell; sick. Cap. 3600, Apt. 105.

FORD—LATEST 1930 SED., OWNER LEAVing city; $280. Gar., 3433 Madison.

FRANKLIN—1930 DE LUXE 5 PASS. SEdan; 6 wire wheels; car is just like the day it left the factory; guaranteed perfect. Sell for balance of mortgage, $1,175; terms, trade. 3333 W. Madison-st. Alw. open.

FRANKLIN—AIRMAN, '28 SED., 5 PASS., 4 wh. brakes, 6 ply new tires; car actually just like new; side mounts; $585. 7601 S. HALSTED. TRIANGLE 1154.

GRAHAM-PAIGE — '28 CONV. DE LUXE coupe, 8 cyl.; new tires, 6 w. w., 4 speed transmission; special paint; bargain, $445. JOHN S. JACKSON & CO., Packard Dealer, 7320 Stony Island-av. Plaza 2000.

HUDSON SPORT COACH.

Late model; black and ivory finish; 6 cream wire wheels; almost new tires; thoroughly reconditioned and guaranteed. Gladly demonstrated. Only $325. Butler Motors, Inc., Hudson-Essex Dist., 2457 Mich.-av. Mich. 2010.

Hudson Latest 8 Sedan.

Early 1930; 6 wire wheels, etc. Like brand new. Practically given away for $385. Easy payment plan. 5107 N. Clark-st.

HUDSON—8—1931 5 PASS. SEDAN; CAR IS just like new; guaranteed perfect; cost $1,381; sell for balance of mortgage. $645. Terms, trade. 3333 W. Madison-st.

HUPMOBILE—8 1931 DE LUXE 5 PASS. sedan; car is just like new; guaranteed perfect; cost $1,974; sell for balance due on mortgage, $895. Terms, trade. 3333 W. Madison. Always open, also Sunday.

HUPMOBILE—8, 1931 DE LUXE SEDAN; 6 w. w.; $795; terms. 3327 Milwaukee.

LA SALLE—REAL '30 SEDAN, $1,095. BIGGEST BUY EVER OFFERED. MR. O'NEILL, 1132 DIVERSEY-BLVD.

LA SALLE — LATEST 1928 7 PASS. SEdan; used lit.; $595; tms. 3327 Milwaukee.

YOUR Opportunity

EVERY CAR REDUCED

15% TO 35%

AS A FEATURE OF OUR INVENTORY REDUCTION SALE

	WAS.	NOW.
Auburn 6 cyl. 4 dr. Sedan	$175	$135
Buick 1930 Spt. Coupe 60-6	975	865
De Soto 1930 6 cyl. Sedan	485	425
Durant 75 4 Speed Sedan	375	295
Ford 1930 Sport Coupe	365	295
Graham 1930 822 Sed., f. w.	1,075	895
Graham 629 Sedan, 6 w. w.	675	565
Graham 1930 2 dr. Sedan	575	465
Graham 1930 615 4 dr. Sed.	650	545
Graham 1929 Coupe Std. 6	495	425
Graham 835 4 spd. Sedan	785	650
Graham 610 1929 Sedan	365	295
Graham 822 '30 Conv. S. Sed.	Spec.	1,175
Graham 612 1929 Sedan	545	425
Graham 1930 Std. 6 Sedan	650	525
Graham 614 4 Speed Sedan	525	425
Graham 827 1929 Sedan, f.w.	975	665
Graham 827 Vict. Coupe '29	975	775
Graham 837 1930 7 p. Sed.	1,275	975
Graham 837 1930 Town Sed.	1,275	975
Graham 612 Sedan, p w. w.	585	465
Graham 612 Sedan, 6 w. w.	585	465
Graham 612 Cabrio., 6 w.w.	575	465
Graham 1930 Std. 6 Sedan	675	595
Hupmo. '30 Cus. Sed., 6 w.w.	675	575
Paige 675 1928 Sedan	295	225
Paige 670 Landau Brougham	150	90
Plymouth 1930 4 dr. Sedan	550	445
Plymouth 1929 Sedan	365	285
Studebaker Dict. '28 Sedan	325	265

BIRD-SYKES CO.,

Graham-Paige Dist. Est. 1903.

2215 S. MICHIGAN-AV.

Open Sun. and Eves. Calumet 6000.

LA SALLE—LATE 1930 DE LUXE 5 PASS. Sedan; 6 wire wheels, radio equipped; car is just like new; guaranteed perfect; cost $2,881; sell for balance of mortgage, $1,375. Terms, trade. 3333 W. Madison-st. Alw. open.

LA SALLE SEDAN.

1928 model; must sacrifice today, $350. 6625 Dorchester-av. Hyde Park 9091.

LA SALLE—1930 4 DR. 5 PASS. SEDAN. De Luxe eqpd.; cost $2,870; bargain; $1,345; terms, trade. Sampson, 3845 Madison.

LA SALLE—1930 SPORT COUPE, RUMBLE seat; most beautiful eqpd. La Salle Coupe in town; $1,250; tms., trd. 1801 W. 63d-st.

LINCOLN—SEDAN, 1931 FREE WHEELG.; driven only 1,400 miles; must sell at bargain or trade. Will guarantee. See at AUTO PARK, 509 W. Monroe, at Canal.

LINCOLN—7 PASS. SED.; EXC. COND.; real barg., $275; must sell. 1219 E. 65th-st., Apartment 1.

LINCOLN — JUDKINS BERLINE; VERY late model; fully eqpd.; driven 5,060 mi.; real value $2,850. Phone Briargate 0622.

LINCOLN—LATE MOD. VICTORIA COUPE. Just like new. W. whls., only $2,000; tms. L. W. Shanesy & Co., 2821 Sheffield-av.

MARMON—SEDAN, LATE '29 8 CYL., SIDE mts., wire wheels, $450. Terms. LITSINGER, 925 W. Jackson-blvd. Open eves.

MARQUETTE—COUPE; LATE MODEL; here is one of the snappiest looking cars of its kind in Chicago. It has sparkling performance and every essential extra. A remarkable bargain at our reduced price of $385. Terms. Studebaker Sales, 26th and Michigan.

NASH 1931 MODEL 894

7 passenger sedan, upholstered in finest broadcloth, finished in deep brewster green; a luxurious, comfortable family car; the condition of car looks like new. Powered with the Nash 8 cylinder twin ignition motor. This car can be purchased at a price that will surprise you. We will accept your present car in trade.

CHICAGO NASH CO.,

2501 S. MICHIGAN-AV.
2360 PRAIRIE-AV.

NASH—COACH; LATE MODEL WITH 4 wheel brakes. The tires, finish, upholstery, and motor are in dandy condition. A real bargain at $195. Studebaker Sales, 26th and Michigan.

NASH — 1930 DE LUXE 4 DOOR SEDAN; light 6; six natural wood wheels, 2 fender mounted; $395; guar.; terms. 2810 Madison.

NASH—1930 "400" SEDAN. $495 DELIVERED. KULLBERGER, 1441 E. 75TH.

NASH—1930, SER. 400, CONVERT. SPT. cpe.; twin ignit.; spec. job thruout, $675. 245 MADISON-ST., OAK PK. OPEN EVES.

NASH—LT. 8, LATEST 1931 DE L. SEDAN; 6 w. w., $745; terms. 3327 Milwaukee-av.

OAKLAND—A. A. SPT. COUPE, $335. Overhauled, refinished, A1 condition. Buick Dealer, 7647 S. Halsted. Tri. 7000.

OAKLAND — 8, 1931, DE LUXE SEDAN; 6 w. w.; $595; terms. 3327 Milwaukee.

OLDSMOBILE—SEDAN; RECENT MODEL. The finish has not a mar on it and the upholstery is luxurious. Has a wealth of extras. The Olds was traded in at a very favorable price, so we'll pass on the saving to you. Reduced to $345. Terms. Studebaker Sales, 26th and Michigan.

OLDSMOBILE—COUPE. IF IT'S RELIAble, economical transportation that you want, then you will without fail see this repossessed bargain. $195 buys it. Milford Motor Co., 3430 N. Crawford. Avenue 4343.

OLDSMOBILE—1930 COACH; A1 COND.; new car guar.; low mileage; must sell. 2505 MILWAUKEE-AV. Oldsmobile Dealer.

OLDS SEDAN—LATEST '31; 4,000 miles; nat. wood wheels; pay bal. mtge., $765; 18 mo. Finance Co. 6424 S. Western-av.

OLDSMOBILE—'31 CONVERT. COUPE, VEnet. blue; many extras. 1620 N. Wells.

PACKARD DE LUXE SEDAN MODEL 745

1930 5-Passenger. Must sell at a sacrifice. Call R. K. THOMPSON, Haymarket 3434. 320 S. Sangamon-st.

PACKARDS! PACKARDS!

1930 Club Sedan; Big 8; side mts..$1,675
1930 Sport Phaeton; Big 8; s. mts... 1,375
1929 Club Sedan; Big 8; side mts.... 1,075
Fitzpatrick, 6555 Cottage Grove. Mid. 4200.

PACKARD 8 PHAETON—A SNAPPY CAR that was owned by a wealthy family and given excellent care. Now it will give new car satisfaction. Reduced to $195. Studebaker Sales, 26th and Michigan.

PACKARD—'30 7 P. SEDAN, BIG 8, CAREfully driven but very little; cost new $5,500; side mts.; sell for bal. of mtge. $1,495. 6056 Cottage Grove. Fair. 1426.

PACKARD—1931, BIG 8 DE LUXE 7 PASS. Sedan; driven 1,547 mi.; absolutely like new; will sell for bal. of mortgage. Tms., trade. Always open. 2810 Madison.

PACKARD—7-40 DE LUXE CLUB SEDAN; 6 disc whls., beaut. blue and black. New cond. Except. value at $1,675; guar., tms., tr. LARRY O'ROURKE, INC., 2701 W. Madison.

PACKARD — 6, LATEST 1928 DE LUXE Club Sedan; 6 w. w.; trunk extras; will pass for new; $675; tms. 3327 Milwaukee.

PACKARD—6, 526 SEDAN DE LUXE EQPD. 6 whls., etc.; new tires; excellent condition; $750. 2357 Michigan-av. Cal. 7400.

PACKARD—1927 CLUB SEDAN; PAINT, motor, tires, perfect. Can't be told from new. Must sacrifice, $300. 2437 S. Michigan.

PACKARD—6 CYLINDER SEDAN; SACRIfice. Call Euclid 8152.

PACKARD—REAL '31 SEDAN, HARDLY RUN, $1,585. 1132 DIVERSEY-BLVD.

PACKARD—SEDAN, 6 CYL., LATE MODEL, only $245. Terms. 4440 W. Madison.

PIERCE—8, PRESENT FREE WHEELING DE LUXE CONVERTIBLE SPT. COUPE. SPECIAL $4,300 CAR, HARDLY RUN 1,100 MILES. MUST BE SOLD AT ONCE. $2,250 TAKES IT. CALL WELLINGTON 7802.

PIERCE-ARROW—1931 SEDAN, 5 PASS., 4 speed transmission; 6 natural wood wheels; fender wells. Car is actually like new. Cost $3,400; our price $1,475; terms. 4635-37 W. MADISON-ST.

PONTIAC—LATEST '31 DE LUXE SEDAN; w. w.; driven 2,300 mi.; big discount; real bargain. 3327 Milwaukee, at Crawford.

PONTIAC—LATE '31 COACH; DRIVEN 14 mi.; no trade in; $525. Wentworth 7089.

PONTIAC—1931 SED., USED 3 MOS. MUST sell. Terms. Forbes, 6218 N. Francisco.

PONTIAC—'28 SEDAN, LIKE NEW; SACR. acct. sickness, $120. Priv. 2952 Monroe.

REO—LATE 1930 DE LUXE 5 PASS. SEdan; wire wheels; side mounts; car is just like new; guaranteed perfect; sold for $1,687; our price for balance of mortgage, $775. Terms, trade. 3333 W. Madison-st. Al. op.

REO — 1930 DE LUXE 4 DOOR SEDAN; 6 wire wheels, 2 fender mounted; $595; guaranteed. Terms, trade. 2810 Madison.

Studebaker 1931 Comm. 8.

De Luxe 5 pass. sedan. 6 wire wheels, side mounts, free wheeling; car is just like new; run 981 miles; guaranteed perfect; cost $1,889; our price, $1,085. Terms, trade. 3333 W. Madison. Alw. open; also Sunday.

Studebaker 1931 4 Pass.

Sacrif. $1,100—Forced Sale.

[Commander] Victoria Coupe; free wheeling; perf. cond. Private owner. Regent 2751.

STUDEBAKER—SEDAN, 1928 REGAL COMmander that's the last word for beautiful appearance and splendid performance. Has low mileage and the equipment includes a wealth of extras. Specially priced at $295. Terms. Studebaker Sales, 26th and Michigan.

STUDEBAKER — BROUGHAM, 1931 FREE wheeling de luxe President; only driven few weeks; lavish equipment; was $2,600; now $1,975; terms. PIERCE-ARROW SALES CORP., 2545 S. Michigan.

STUDEBAKER — GEN. LATE '30 SEDAN. Like brand new. Worth $800. Practically given away for $485. New easy paymt. plan. 5107 N. CLARK-ST.

STUDEBAKER—1930 COMM. 8 SPORT SEdan, $595; guaranteed; terms, trade. ALWAYS OPEN. 2810 W. MADISON.

BUICKS

We have just taken over the repossessed cars of a north side Finance Co. and are offering them to the public at dealers prices. Your chance to get a like new guaranteed Buick for very little money. Here are a few of the bargains:

1931 Buick 5 P. Sedan; 800 miles	$985
1930 Buick 5 P. Sedan; run little	850
1930 Buick 5 P. Coupe; 6 wire whls.	1,085
1929 Buick 7 P. Sedan; like new	685
1929 Buick 5 P. Coupe; 129 inch	595
1929 Buick 5 P. Sedan; 121 inch	565
1931 Ford Town Sedan; 800 miles	550
1931 Dodge 8 Cyl. Sedan	685
1929 Willys Knight De Luxe Sedan	495
1930 Hudson De Luxe Sedan	495
1928 Willys Knight Sedan	335
1928 Buick Brougham	385
1927 Buick 4 Pass. Coupe	210

Many other bargains in all makes of cars from $50 up. Terms or trades can be arranged.

Northwest Buick Co.

AUTHORIZED BUICK DEALERS.

3801 LAWRENCE-AV.

WE

KNOW—AND IT WILL TAKE BUT A GLANCE FOR YOU, TOO, TO REALIZE THAT HERE AND HERE ALONE WILL YOU FIND THE BEST—FOR THE LEAST. EVERY CAR IS GUARANTEED AND OUR PRICES AND TERMS DEFY COMPETITION.

	DOWN
1930 Packard Sedan, wire whls.	$350
1931 Willys 6 Sedan, Radio equipped	125
1928 Pontiac Coach	95
1929 Pontiac Conv. Coupe	105
1928 Packard Club Sedan	150
1928 Studebaker Sedan	95
1928 Chrysler Sedan	85
1929 Ford Coupe	65
1930 De Soto 8 Spt. Coupe	125

TERMS UP TO 18 MONTHS.

6528 COTTAGE GROVE

STUDEBAKER—LATEST 1930 4 DOOR SEdan; $545; terms. 3327 Milwaukee-av.

STUTZ—SPT. PHAETON; VERY SPORTY; with side mounts; looks and runs like the day it came from factory. 3212 Jackson.

WHIPPET—COUPE, 1930. HERE IS AN ideal car for the business man. It is very fully equipped and is the last word for attractive appearance and dandy performance. Reduced to $165. Studebaker Sales, 26th and Michigan.

WILLS STE. CLAIRE—SPORT SEDAN; BALloon tires, 4 w. brks.; $165. 4744 Chicago.

WILLYS—8 DE LUXE SEDAN; 6 WIRE W.; actual mileage 6,152; circumstances force sale; car in perfect cond. in every respect. Residence Wm. L. Kane, 2432 Eastwood-av. Phone Ravenswood 4596.

WILLYS—6 1931 DE LUXE 4 DR. SEDAN; can't tell from new; driven very little; $395; terms. 4440 W. Madison.

MOTOR TRUCKS.

Ford-Chev. Trks.—Like New.

LOWEST PRICES IN HISTORY. 500 TO PICK FROM. 1931-'30-'29-'28 models, ½ to 2½ tons, $75 up. $40 cash, bal. easy. All kinds of bodies. 90 day written guarantee. Horses and cars taken as 1st payment. Always open. LEVY'S MAIN TRUCK DEPARTMENT,

724 Milwaukee, cr. Carpenter

100 FORD AND CHEVROLET TRUCKS. Largest selection of late model trucks in Chicago. 1928 to 1931 models. Guaranteed by responsible firm. Terms as low as $30 down. Passenger cars taken as 1st payment.

940 to 958 Milwaukee-av.

TRUCK DEPT. Always open.

REPOSSESSED BARGAINS—TERMS. FORDS, Chevrolets, Dodges, Reos, '30 and '31 models. All body types & sizes. 1046 W. Harrison-st. Monroe 2237.

FORD—'31, NEARLY NEW, 157 IN. WHEEL base truck; 11 ft. stake body; tarpaulin, dual wheels; save $250; new truck guar. Ray Tennes, Milwaukee at Sacramento.

FORD—TRUCKS, 50 LATE MODELS; ALL body types. Lib. tms., trd. 90 day guar. LITSINGER, 925 W. Jackson. Open eves.

MACK 5 TON DUMP TRUCK; PRICED TO sell quickly; A1 condition. Autocar Sales, 1716 W. PERSHING-RD. VIR. 0210.

1929 G. M. C. 2½ TON CHASSIS; EXCELlent condition; 6 brand new tires; only $975. 2531-33 Michigan-av. Victory 3172.

USED TRACTOR-TRAILER WITH 3 YEAR hauling contract; $800 required. 3245 WEST LAKE-ST.

FORDS—[5], LATE MODEL "A" CHASSIS. All in good condition; $65 each; bargain. LAWDER BROS., 6900 VINCENNES-AV.

FORDS—LATE MODEL "A" PANEL AND Pickup Trucks; also 157 inch "AA" Stake Truck. Lawder Bros., 6900 Vincennes-av.

CHEVROLET '30 DE LUXE PANEL DElivery; good tires; runs perfect; $125 dn., balance to suit. 7616 Stony Island-av.

MACK TRUCKS, 2½ TO 7½ TONS, SOLID, pneumatic. Buses, Internationals, Pierces, Mack, 3300 Wentworth-av. Calumet 5413.

INDIANA DUMP TRUCK, 3½ TON, CHEAP for cash. 8724 Essex-av. Sag. 4024.

5 TON DUMP TRUCK, LATE MOD.; ALSO auto car dump; mi.6,000. Dunlap. Hay. 0624.

TRUCKS—ALL SIZES AND PRICES. B. & W. Motor Co., 827 W. 35th-st.

AUTOMOBILE LOANS.

WHY WORRY?

MONEY IN A HURRY

No red tape. No waiting. Drive or store your car. Lowest possible rates. GOLDEN RULE FINANCE CO.,

6935 STONY ISLAND.

646 W. 69TH-ST. OPEN EVENINGS AND SUNDAY.

Automobile Bonding Co.

Established 1919.

7850 S. HALSTED, 2D FL.	TRI. 0807.
4802 N. WESTERN, 2D FL.	RAV. 5100.
4734 W. MADISON.	AUS. 3903.
6528 COTTAGE GROVE.	HYD. 5723.
105 W. MONROE.	RAN. 7992.

NEW REDUCED RATES.

Why pay more? No endorsers required. FINANCE CREDIT CORP., 205 N. La Salle-st. [MAIN FL.] State 6372. 4707 Broadway. Longbeach 6624. 4754 N. Kimball-av. Keystone 1603. Open Saturday afternoons until 5.

WE GUARANTEE LOWEST RATES. Free parking at MAIN ENTRANCE. CENTRAL STATE FINANCE CORP., 209 N. La Salle-st., 2d floor. State 3615. Walk upstairs and save 25%.

U. S. FINANCIAL AND MORTGAGE CO.—10 minute service; lowest rates; confidential; parking. 721 N. Michigan. Delaware 1808.

CASH IN 20 MINUTES—LOWEST RATES. MAJESTIC INVESTMENT CORPORATION, 105 W. MONROE-ST. RANDOLPH 4364.

CASH ON NEW LOW RATE PLAN, DRIVE as you pay. No endorsers. Refinance. Gordon Motor Finance Co., 2239 S. Michigan.

CASH IN TEN MINUTES. NO DELAY. WINTER-HIRSCH, 1842 S. Michigan-av. Calumet 4586.

AUTO BANKERS SINCE 1912—LEWIS E. BOWER, 1240 S. Michigan-av. Calumet 1800.

AUTOMOBILES WANTED.

AUTOMOBILES WANTED.

Not older than 1929 models. We are paying the best prices for cars in good condition. Act now. KEARNS MOTOR SALES, 6130 Cottage Grove-av. Fairfax 5710.

FORDS AND CHEVROLETS WANTED—HIGHEST CASH PRICES PAID For Passenger Cars and Trucks. 940 to 958 MILWAUKEE-AV. Monroe 0800.

'27-'28 COUPE—MUST BE CLEAN, A BARG. Also several other cars; no dealers. Call Sat.-Sun. a. m. Aust. 5937.

CARS SOLD FOR OWNERS ON COMMISsion basis; quick action; all makes; all models. 3106 Montrose-av. Always open.

SPOT CASH FOR YOUR CAR. QUICK SERVICE. TOM O'ROURKE, 2433 S. MICHIGAN. CAL. 1608.

$100 CASH FOR SMALL USED CAR; GOOD cond.; no dealers. 4539 Lake Park.

WE PAY MORE CASH FOR YOUR CAR. 4440 W. MADISON-ST. Mansfield 4441.

COUPE OR SEDAN CHEAP; GIVE DEtails; private. Address J 595, Tribune.

CASH FOR YOUR 1929-'30-'31 AUTO; ALL makes. 914 Diversey. Lake View 6214.

WANTED—50 LATE AUTOS FOR CASH. 3327 Milwaukee at Crawford. Pens. 4379.

AUTO CREDITS FOR SALE.

BARGAIN—CHRYSLER CREDIT. Phone Superior 5808.

$180 CHEV. CREDIT, ANY MODEL; WILL sell for $60. 938 N. Harding. Bel. 6473.

GARAGES—FOR SALE AND TO RENT.

GARAGE OR WAREHOUSE—932 N. FRANKlin-st., 60x100, steam heat; rent $150. Call Brannock. Superior 8252.

AUTO TIRES.

NEW U. S. ROYAL SECONDS; SAVE UP TO 50%. SERLIN TIRE CO., 1400 S. Mich.

MOTORCYCLES AND BICYCLES.

EXCELSIOR MOTORCYCLE—1930 MODEL. 2214 Roscoe-st. 3d. Grace 6039.

INSTRUCTION.

LESSONS, $1.50—IN JAZZ PIANO AND most instruments; latest song hits; free dem. Christiansen Sch., 25 E. Jackson, 953 Belmont, 718 W. 63d-st. 3945 Madison. 2602 Milwaukee.

LEARN HOTEL BUSINESS IN 150 ROOM hotel in actual operation. Clarendon Beach Hotel, 831 Wilson. Longbeach 4020.

THE BERLITZ SCHOOL OF LANGUAGES—French, Spanish, Italian, German, English. Free trial lessons. 56 E. Congress. Har. 0392.

PLUMBING, HEATING AND FIXTURES.

CIRCULATING HEATER FOR SALE—GOOD cond. 4632 N. Kenton. Pens. 5122.

BUSINESS OPPORTUNITIES.

Businesses For Sale.

BAKERY—GOOD LOCATION; REASONABLE. 7546 S. HALSTED.

BARBER SHOPS AND BEAUTY SHOPS FOR Sale—Also fixtures; new and used. PAIDAR CO., 1120 N. Wells-st. Diversey 0200.

BEAUTY PARLOR—FOR SALE—SUPPLIES, equipment; cash; easy terms; catalog sent. GIBBS & CO., 21 S. WABASH-AV.

BEAUTY SHOP—MODERN, ON N. W. SIDE. Reasonable. Address Y S 358, Tribune.

BEAUTY SHOP — BEST OFFER TAKES; attr. 6 bth. shop; comp. equd. L. V. 5126.

BEAUTY SHOP — 10 BOOTHS; FULLY equipped; reas. rent; best offer. Mid. 9311.

BOOK AND STATIONERY STORE — Annual business $200,000. Finest location in Los Angeles. Wonderful opportunity; being sold under court orders. E. M. Reynolds, receiver, 418 W. 6th-st., Los Angeles, Cal.

CAFETERIA—OLD ESTABLISHED, GOING business, near "L" station in busiest North Side section; partners forced to dissolve; low price, long lease will be given to responsible party. Address Y J 104, Tribune.

CONFECTIONERY STORE—REAS. 6306 S. MORGAN.

DEL., GROCERY, CIG., CANDY—MUST BE sold at once, acct. family trouble; rent $40 with lovely 4 rm. flat; bath; garage; immense stock. Lifetime chance. $975. Tms. 4225 N. Springfield, corner Elston.

DELIC., GROC., TOBACCO, ETC.—ESTAB. bus.; large stock; good living for couple. Priced for quick sale; reas. rent, 3 liv. rms. included. Part cash. 2055 Montrose.

DELICATESSEN-GROCERY—OLD ESTABlished, cheap; rent $6 week, including gas, light, and heat. 805 N. La Salle-st.

DELIC., GRO., CANDY, CIGARS, ICE Cream, etc.—Wonder. loc.; gd. going bus.; widow forced to sell. 6836 Windsor, Berwyn.

DEL.—NO COMP., GOLD MINE; INVESTIgate. 5710½ Diversey; no brokers.

DELICATESSEN—DESIRABLE APT., RMG. hse. dist.; very reas. Well. 7819.

DRY GOODS—GOOD LOCATION; ESTABlished; good buy. Address J 402, Tribune.

DRUG STORE — COMPLETE, INCLUDING stock; corner location, north side; low rental; small down payment, and balance as you earn it. Ph. Harrison 1147, Sat., or Mon.

FOOD SHOP—OLD EST., NEVER CHANGED hands; in busiest location; mod. fixts.; will give terms; $900. 1629 N. California-av., near North.

FOOD SHOP—BEST ON NORTH SIDE; steam table and bakery; wonderful loc. Apply Aronson Food Shop, 1615 E. 55th-st.

FOX FARM, ORIGINAL PR. $1,500; SALE price, $500 cash. Ph. Pen. 8350.

GAS STATION AND BARBECUE STAND—Barbecue separate from gas station; modern house on lot, located on Route 21, 40 mi. north of Chicago in heart of lake region, 3 blks. from business district; reason for selling, other business. Address N H 47, Tribune.

GREASING PALACE—GOOD BUSINESS; reas. 4825 Archer. Laf. 5403.

GROCERY AND DEL.—FOR SALE; REAS. rent; living quarters. 3310 N. Central.

HOTEL—14 RMS., ANNEX HOTEL; STEAM heat. $450, $250 down, $200 by terms. 213 S. Halsted. Haymarket 7294.

HOTELS, KITCHENETTES, RMG. HSES. All sizes; all parts of city; reasonable. Steinbock & Alexander, 160 N. La Salle.

LUNCHROOM GRILL IN GOOD BUSINESS section; will sacrifice; owner must leave city. 4648 S. Ashland-av.

LUNCHRM.-BAKERY—OPER. WHOLESALE route; inc. $350 wk.; real chp. Div. 2226.

LUNCHONETTE, FOUNTAIN—$1,000; GD. for $500 mo. profit. Austin 9023.

RESTAURANT — NEWLY EQUIPPED; EXcellent location; across from theater; near 2 hotels. 3244 N. Cicero. Berk. 3690.

RESTAURANT—GOING BUSINESS, $1,000 complete. Call 2806 Armitage. Hum. 6719.

RESTAURANT FOR SALE—CLOSED SUNdays. 181 W. Lake-st.

ROOMING HOUSE—190 ROOMS. BEST proposition in Chicago. 75% filled now. Close connection with school makes possible $1,000 a month clear to right party. Good lease. $10,000 will handle. Address L E 115, Tribune.

ROOMING HOUSE—26 RMS.; WELL RNTD. Reasonable rent; sacrifice for $500. 1275 Washington-blvd.

ROOMING HOUSE—24 ROOMS; GOOD INCOME; LOW RENT; REASONABLE. 1809 WASHINGTON-BLVD. WEST 0915.

SANDWICH SHOP—EXCELLENT LOOP location; reasonable rent; doing good business. Address Y S 325, Tribune.

TEA ROOM—IN HTL., WELL EQUIP; LGT., gas free; rent; $50. 5427 Kenmore.

FOR SALE—OUR INTEREST AND THE business of a modern 25 room hotel; has been in operation for the past 50 years; completely furnished; hot water heat, screened in porches, beautiful lawn and parking space for 100 cars; with World's Fair lease. $3,000. Address 915 Main-st., Antioch, Ill.

$400 BUYS BAKERY, DELICATESSEN; LIV. rms.; est. 3 yrs.; no comp. 419 W. 66th-pl.

Partnerships and Investments.

UNUSUAL BUSINESS OPPORTUNITY.

Individual or organization affiliated with Lime industry to take over management and sales of plant producing hydrated lime from carbide sludge. Business is not in debt and potential profits attractive.

No stock selling or promotion plans considered. Cash investment unnecessary to party qualifying as to ability and financial responsibility.

Attention present management required other interests.

P. O. BOX 1416, Indianapolis, Ind.

WE HAVE AN OPENING IN OUR EXECutive staff for an energetic man or woman who can qualify; references and investment of $2,500 to $5,000 required; give phone number for appointment. Address Y J 103, Tribune.

Distributors.

DISTRIBUTORS.

County and state; 25c razor blade sharpeners; sells to jobbers, chain stores and agents; small investment required for stock of mdse. 1117, 333 N. Michigan-av., Chgo.

Concessions and Locations.

LUNCH COUNTER TO RENT — FULLY equip; going bus. Apply 539 S. State.

Business Equipment.

CITY HAULING CONTRACT AND TRUCK—For Sale—Cheap. 3237 W. Lake-st.

2 COIN OPERATED POOL TABLES; BARgain. Regent 6561.

Business Service.

LONG ESTABLISHED PATENT ATTORNEY offers complete financing, marketing aid on good invention. SANDERS, 538 S. Clark-st.

Wanted.

CAPITAL SEEKING INVESTMENT—HAVE you a going business manufacturing salable article for household use with good future prospects. Will consider buying outright or furnishing capital. Write giving complete details. P. O. Box 682, Fort Wayne, Indiana.

JEWELRY, WATCHES, ETC.

Pawn Tickets, Diamonds

bought for cash; also gold, silver, plat., broken jewelry, gold teeth. Will sell 1 kt. plat. mtd. dia., $150. ¼-½ kt., $25-$50. Jewelers Ex., 32 N. State. R. 1108. Dea. 8905.

100% FULL VALUE PAID

in cash for diamonds, broken jewelry, old gold crowns and bridge work, watches, pawn tickets, etc. ASK FOR MR. LANE. 7 W. MADISON-ST., cor. State-st., Room 811.

Cash in Full for Diamonds!

Jewelry, gold teeth, watches, pawn tickets. P. ROCCA & CO., 32 N. State, R. 900-902.

WE PAY MORE CASH FOR OLD GOLD, jewelry, dental crowns. Standard Smelting Works, 202 S. State, corner Adams, R. 802.

HIGHEST CASH IMMEDIATELY FOR OLD gold, diamonds, watches, teeth, etc. Romack Refiners, 7 W. Madison. Room 1001.

DIAMONDS, OLD GOLD, PAWN TICKETS bought; bargains in diamonds at all times. BERNSTEIN BROS., 10 N. Clark, Rm. 605.

READY $100,000 CASH—WILL BUY OR loan on Diamonds, Watches, Jewelry. Levinson's Loan Bk., 739 N. Clark. Del. 3723.

MORTGAGES FOR SALE AND WANTED.

FOR SALE—$1,000 SECOND MORTGAGE AS GOOD AS FIRST. ADDRESS Y J 556, TRIBUNE.

TERMS OF SUBSCRIPTION OF THE TRIBUNE

Orders for mail subscription must be accompanied by remittance to cover.

Rates for Illinois [outside of Chicago], Indiana, Iowa, Michigan, and Wisconsin:

Daily, without Sunday, one year, $5.00; six months, $2.50; three months, $1.25; two months, $1.00; one month, 50c.

Daily with Sunday, one year, $12.50; six months, $6.25; three months, $3.15.

Sunday only, one year $7.50; one month, $1.00.

Rates for subscription in postal zones 3 and 4 [measured from Chicago] outside of Illinois, Indiana, Iowa, Michigan and Wisconsin:

Daily, without Sunday, one year, $7.50; one month, $1.00.

Sunday only, one year, $7.50; one month, $1.00.

Daily and Sunday, one year, $15.00; one month, $2.00.

Rates for subscription to zones 5, 6, 7, and 8 [measured from Chicago], Canada, Mexico and foreign:

Daily, without Sunday, one year, $12.00; one month, $1.50.

Sunday only, one year, $7.50; one month, $1.00.

Daily and Sunday, one year, $19.50; one month, $2.50.

Give postoffice address in full, including county and state. Remit by express money order, draft, or in registered letter at our risk to The Tribune company, publishers, Tribune Square, Chicago.

We cannot be responsible for currency sent through the mail.

MEMBER OF THE ASSOCIATED PRESS.

The Associated Press is exclusively entitled to the use for republication of all news dispatches credited to it or not otherwise credited to this paper, and also to the local news published herein.

All rights of republication of special dispatches herein also are reserved.

Chicago Daily Tribune
THE WORLDS GREATEST NEWSPAPER

SATURDAY, OCTOBER 17, 1931

Yale Alumni Attend Banquet—Movie Fire Bomb Injures Three—Wife Seeks New Hearing for Wolf

[TRIBUNE Photo.]

YALE ALUMNI ATTEND BANQUET ON EVE OF FOOTBALL GAME. Scene at the Stevens hotel last night as Chicago alumni of eastern university gathered to honor Coach Stagg of University of Chicago, a Yale alumnus, before today's football game.
(Story on page 21.)

[TRIBUNE Photo.]

THREE BURNED BY BOMB IN MOVIE. Policeman James Durkin holding burned coat of Peter Mooney after incendiary bomb burned Mooney and two others at Colony theater. *(Story on page 1.)*

BOMB VICTIM. Peter Mooney held in hospital after bomb blast at Colony theater.
(Story on page 1.)

[TRIBUNE Photo.]

WIFE SEEKS NEW DEAL FOR WOLF. Mrs. Esther Wolf, wife of embezzler who is seeking stay of sentence after visiting husband in jail yesterday.
(Story on page 4.)

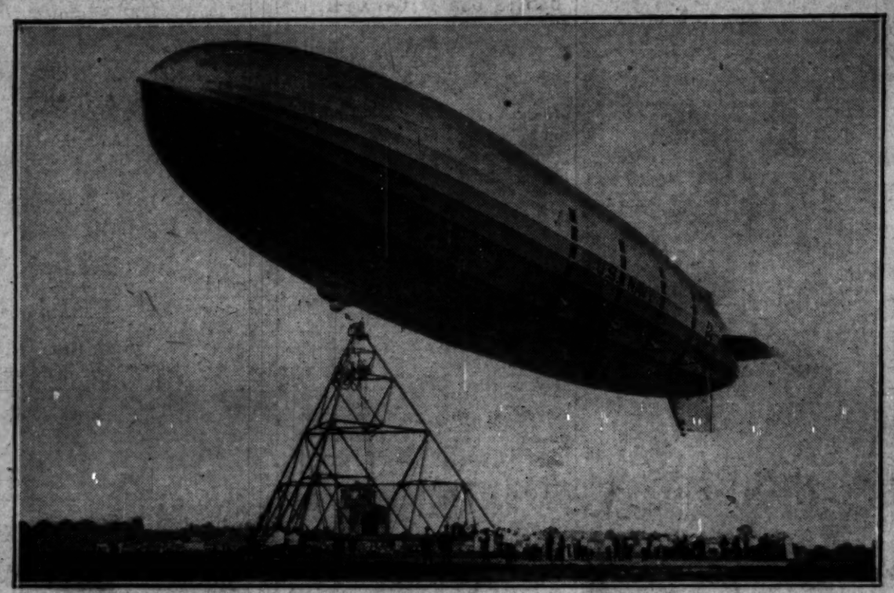

CHICAGO MAY SEE GIANT DIRIGIBLE AKRON TODAY. The new naval dirigible Akron as it appears moored at home port. The ship is on an endurance cruise and may pass over Chicago today en route to base unless weather conditions are unfavorable.
(Story on page 1.)

[TRIBUNE Photo.]

COACH STAGG HONOR GUEST AT YALE ALUMNI BANQUET. Left to right: Coach A. A. Stagg, University of Chicago; John R. Winterbotham, Prof. William Lyon Phelps of Yale, and President Robert M. Hutchins at Stevens hotel.
(Story on page 21.)

[Acme Photos.]

BISHOP CANNON IS INDICTED. Bishop James Cannon Jr. (left) and Ada L. Burroughs, his political secretary, indicted in Washington, D. C., under corrupt practices act.
(Story on page 9.)

[TRIBUNE Photo.]

DESIGNER HERE. Lucien Lelong, Paris fashion expert, arriving on Century.
(Story on page 17.)

TAKEN BY DEATH. Charles Webb Murphy, former Cub owner, as he appeared while active in sport.
(Story on page 21.)

INVITES KISS. Wanda Hawley, actress, kissed by Arkansas legislator before house.
(Story on page 10.)

[Acme Photo.]

SECRET BRIDE. Mary Astor, screen actress, revealed as wife of Dr. Franklin Thorpe.

[TRIBUNE Photo.]

SLAYER SAVED FROM CHAIR GOES TO COURT. Frank Bell, who was saved from execution with four others handcuffed in court of Judge Kelly. *(Story on page 8.)*

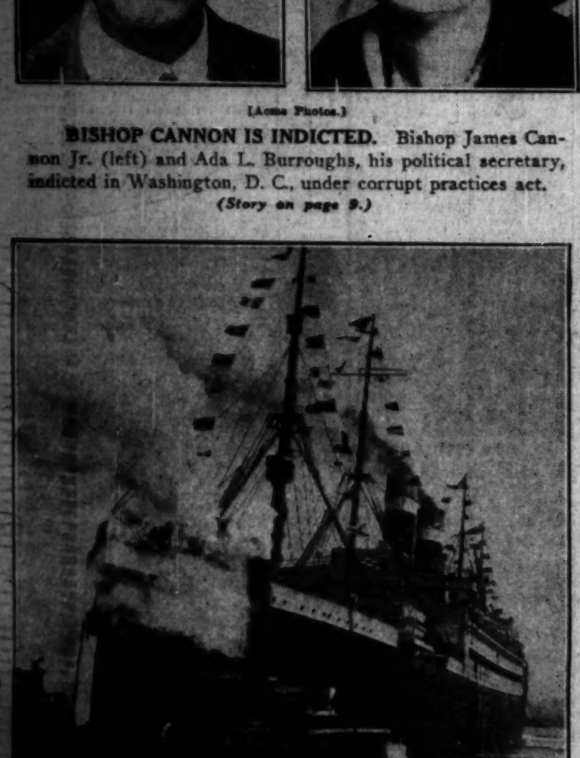

[Acme Photo.]

FAMOUS LINER MAKES LAST TRIP. The liner George Washington, which docked at New York yesterday after its final voyage across Atlantic ocean.
(Story on page 16.)

[Associated Press Photo.]

WARTIME LEADERS MEET AS YORKTOWN CELEBRATION IS STARTED. Marshal Henri Petain of France (left) shaking hands with Gen. John J. Pershing at sesqui-centennial. Behind Marshal Petain are Ambassador Claudel and Gov. Pollard.
(Story on page 17.)

BECOMES BRIDGE EXPERT FOR TRIBUNE. Charles True Adams, youngest recognized American authority, who, beginning tomorrow, will have daily articles on the game.
(Story on page 17.)

[Acme Photo.]

ACTRESS TO WED. Joan Blondell of films to be bride of George Barnes, cameraman.
(Story on page 16.)